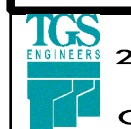

PHASE I, (TEMPORARY PAVEMENT MARKINGS)

PROJ. REFERENCE NO.	SHEET NO.
U-6036	TMP-7
 TGS ENGINEERS 201 W. MARION ST. STE 200 SHELBY, NC 28150 PH: (704) 476-0003 CORP. LICENSE NO.: C-0275	

-Y- STA. 12+40.00

TIE TO EXISTING MARKINGS

-L- STA. 11+80.00

TIE TO EXISTING MARKINGS

INSTALL PERMANENT SIGNAGE AS DIRECTED BY THE ENGINEER.
SEE SIGNING PLANS FOR SIGN DESIGN AND LAYOUT.

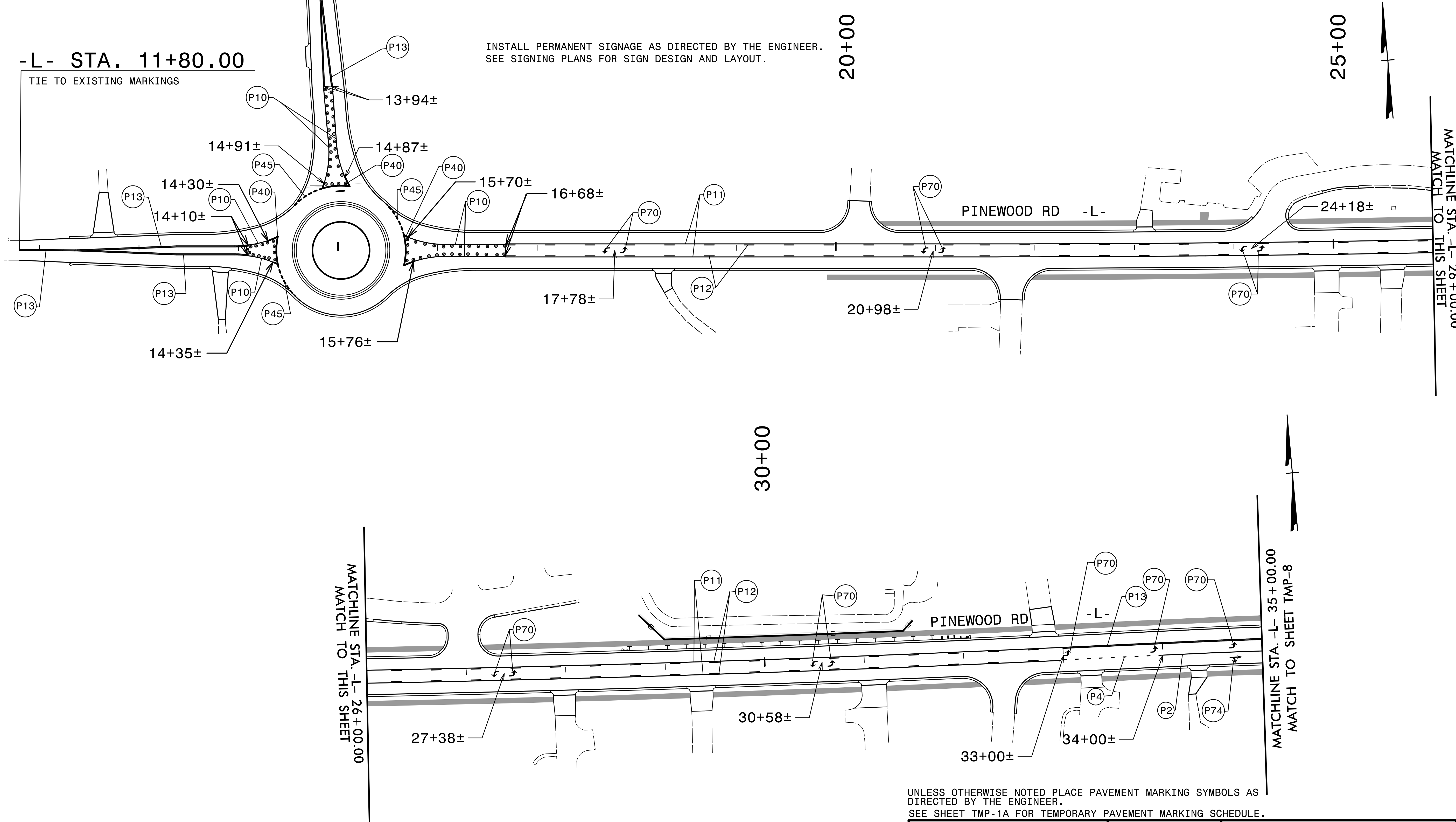

UNLESS OTHERWISE NOTED PLACE PAVEMENT MARKING SYMBOLS AS DIRECTED BY THE ENGINEER.
SEE SHEET TMP-1A FOR TEMPORARY PAVEMENT MARKING SCHEDULE.

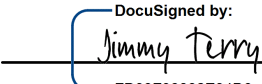
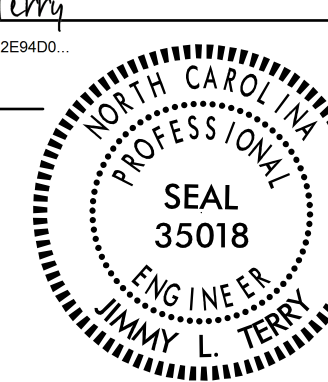
APPROVED: 
 DATE: 1/11/2024
 SEAL

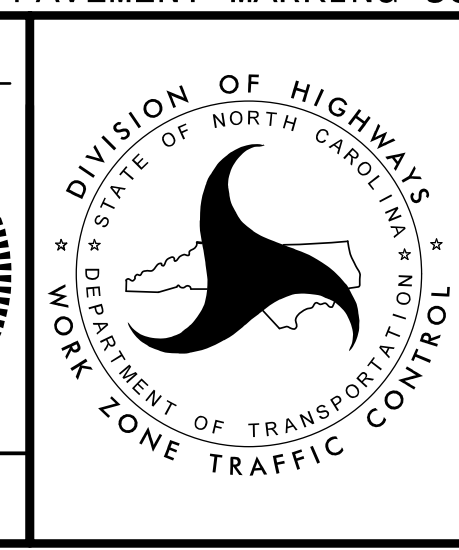
 DOCUMENT NOT CONSIDERED FINAL
 UNLESS ALL SIGNATURES COMPLETED



PHASE I
TEMPORARY PAVEMENT MARKING PLAN

I:\2024\X\NC024\U-6036\Traffic\TrafficControl\TCP\U-6036_TC_TMP_07\PHL AREA B.dgn
User: jsmelvin