

# AREA B - PHASE I, STEP 2

PROJ. REFERENCE NO.	SHEET NO.
U-6036	TMP-6
 <b>TGS ENGINEERS</b> 201 W. MARION ST. STE 200 SHELBY, NC 28150 PH: (704) 476-0003 CORP. LICENSE NO.: C-0275	

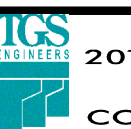

NOTE:  
 USE ADA COMPLIANT PEDESTRIAN BARRICADES TO CLOSE PROPOSED SIDEWALKS  
 UNTIL CONNECTIVITY IS ACHIEVED AND READY TO ACCEPT PEDESTRIANS.

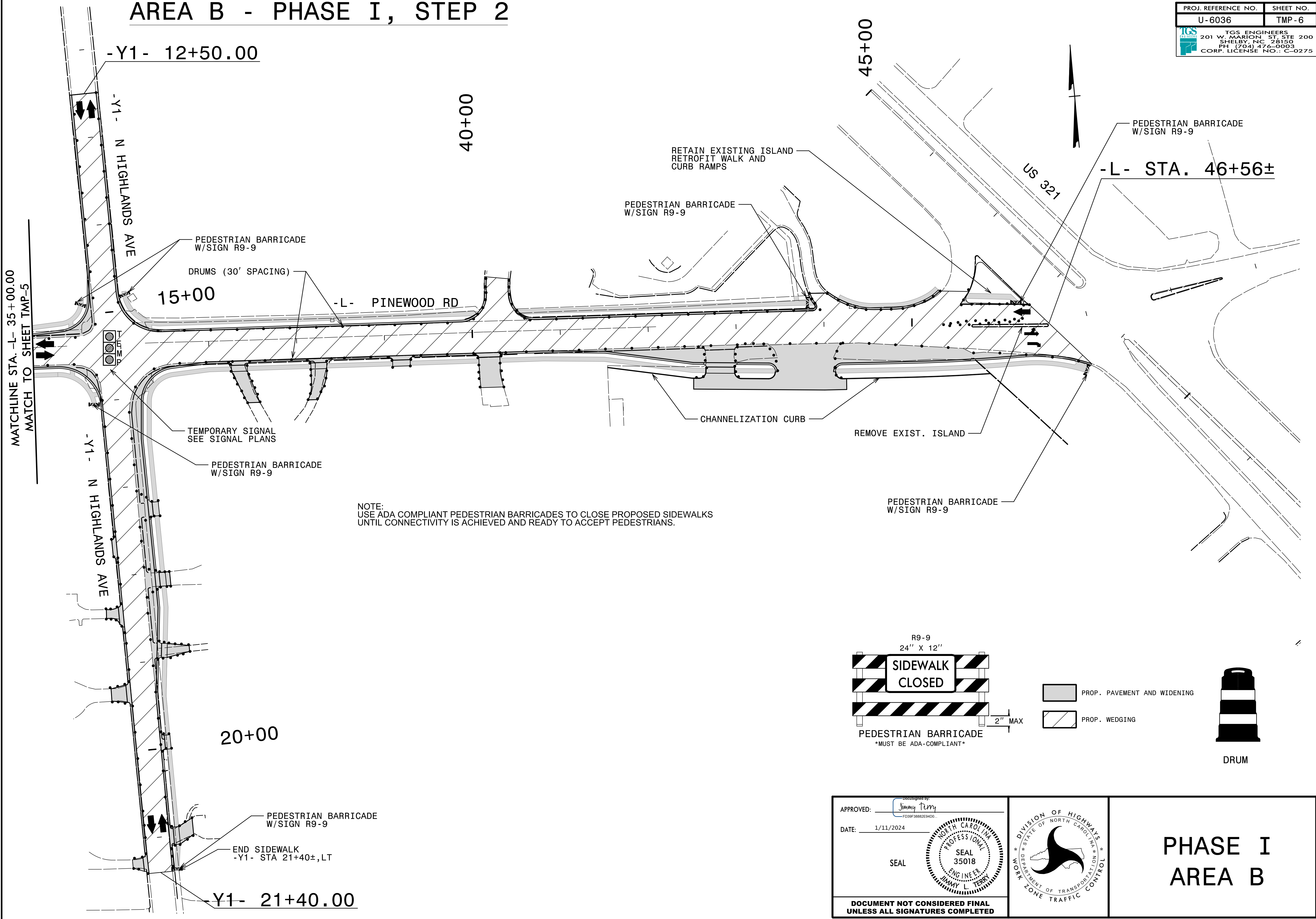
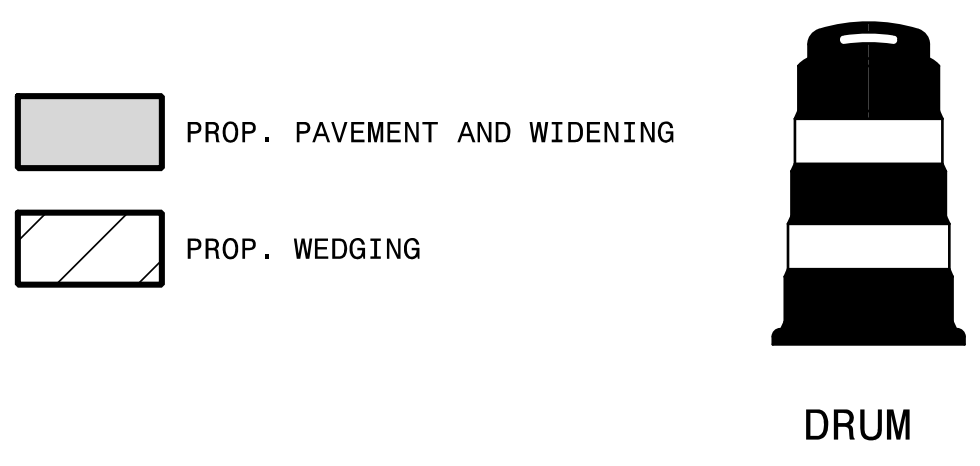

1/11/2024  
 X:\NC02\T\U-6036\TrafficControl\TCP\U-6036\_TC\_TMP\_06(PH)\_AREA B.dgn  
 User: jsmelvin

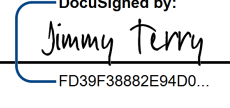
APPROVED:   
Discussed by: Jimmy Terry  
 F039F3882E94DD

DATE: 1/11/2024

SEAL

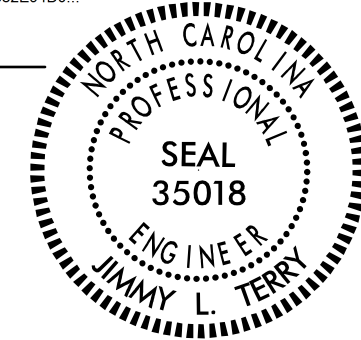
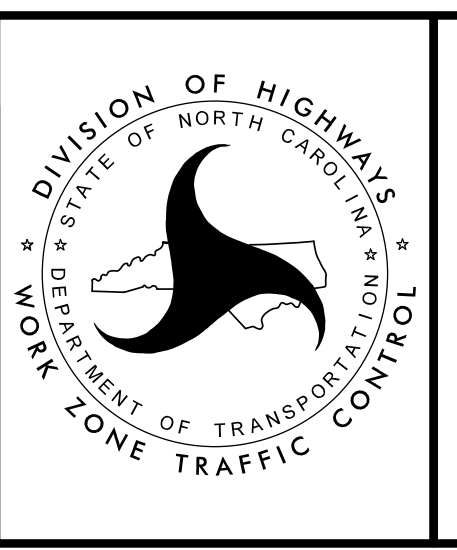
**PHASE I  
 AREA B**

**DOCUMENT NOT CONSIDERED FINAL  
 UNLESS ALL SIGNATURES COMPLETED**