

STATE OF NORTH CAROLINA  
DIVISION OF HIGHWAYS

**TRANSPORTATION MANAGEMENT PLAN**

**DURHAM COUNTY**

**DIVISION 5**

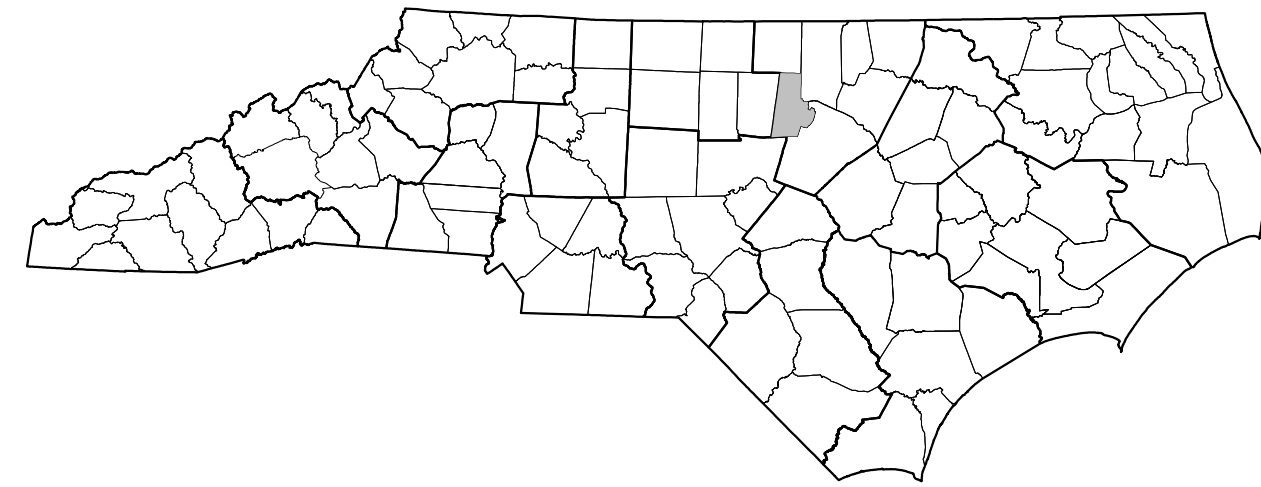

**LOCATION - I-85 FROM THE ORANGE COUNTY LINE TO US 15-501**

**TYPE OF WORK - PAVEMENT REHABILITATION,  
SIGNING, AND SIGNALS**

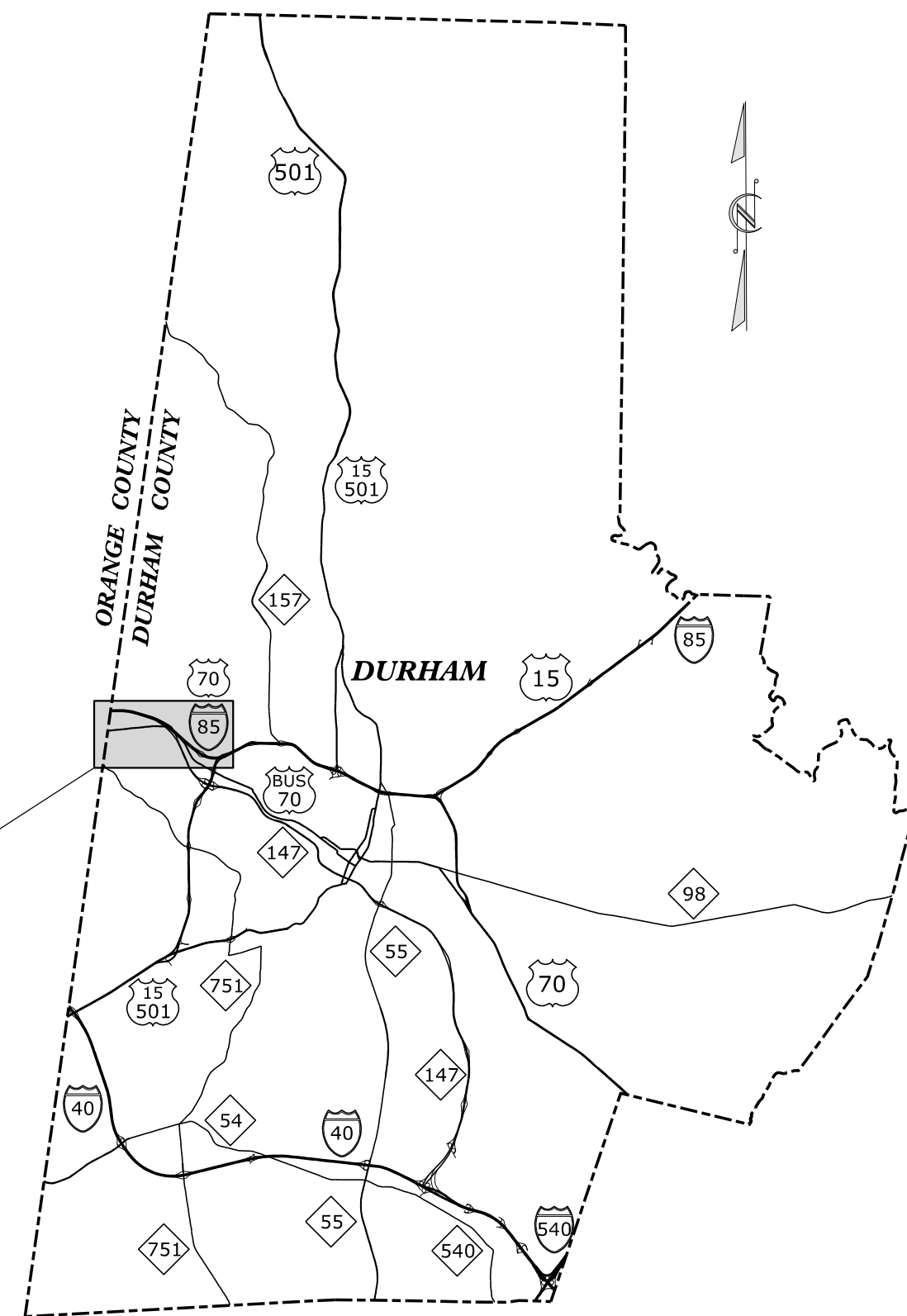

**PROJECT LOCATION  
(SEE SHEET 1A FOR  
MAP DETAILS)**

**VICINITY MAP (N.T.S)**

**INDEX OF SHEETS**

SHEET NO.	TITLE
TMP-1	TITLE SHEET, VICINITY MAP, AND INDEX OF SHEETS
TMP-1A	LIST OF APPLICABLE ROADWAY STANDARD DRAWINGS, AND LEGEND
TMP-2, 2A	GENERAL NOTES
TMP-2B	PHASING
TMP-3	COLE MILL ROAD RAMP A, RAMP B, RAMP C DETOUR ROUTES
TMP-3A	COLE MILL ROAD RAMP D, NC-147 NB DETOUR ROUTES
TMP-3B	NC-147 SB DETOUR ROUTE
TMP-4 TO TMP-6	COLE MILL ROAD RAMP A RAMP CLOSURE
TMP-7 TO TMP-11	COLE MILL ROAD RAMP B RAMP CLOSURE
TMP-12 TO TMP-13	COLE MILL ROAD RAMP C RAMP CLOSURE
TMP-14 TO TMP-16	COLE MILL RAMP ROAD D RAMP CLOSURE
TMP-17 TO TMP-20	NC-147 NB RAMP CLOSURE
TMP-21 TO TMP-25	NC-147 SB RAMP CLOSURE

SHEET NO.  
TMP-1

3/4/2024  
L:\Traffic\Transportation Management Plan\TCP\PLAN SHEETS\I-594I\TMP\_01.TITLE.dgn  
angood

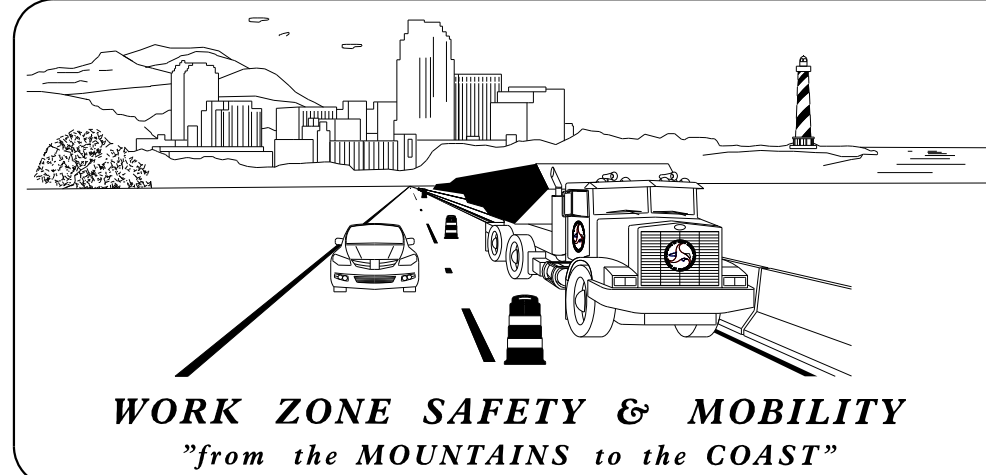

**PLANS PREPARED BY:**  
 JAY W. WOOLARD, PE  
 SENIOR TRANSPORTATION ENGINEER  
 DONNIE RICHARDSON  
 TRANSPORTATION DESIGNER  
 ANDREW N. GOOD  
 TRANSPORTATION DESIGNER

**NCDOT CONTACTS:**  
 KEN THORNEWELL, PE  
 PROJECT ENGINEER  
 MIKE STEELMAN  
 PROJECT DESIGN ENGINEER

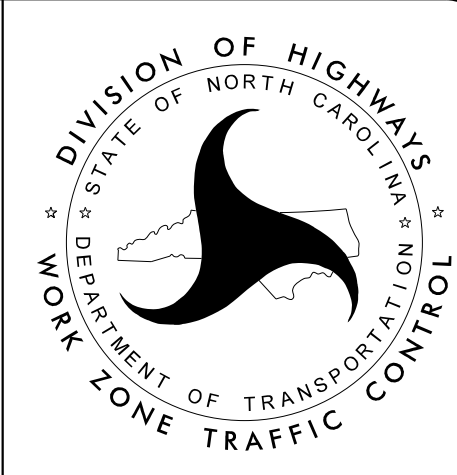

Stantec Consulting Services Inc.  
801 Jones Franklin Road, Suite 300  
Raleigh, NC 27606  
Tel. 919.851.6866  
Fax. 919.851.7024  
www.stantec.com  
License No. F-0672

**DOCUMENT NOT CONSIDERED FINAL  
UNLESS ALL SIGNATURES COMPLETED**

3/4/2024

**TIP PROJECT: I-594I**

# ROADWAY STANDARD DRAWINGS

THE FOLLOWING ROADWAY STANDARDS AS APPEAR IN "ROADWAY STANDARD DRAWINGS" - PROJECT SERVICES UNIT - N.C. DEPARTMENT OF TRANSPORTATION - RALEIGH, N.C., DATED JANUARY 2024 ARE APPLICABLE TO THIS PROJECT AND BY REFERENCE HEREBY ARE CONSIDERED A PART OF THESE PLANS:

## STD. NO. TITLE

### DIVISION 11 - WORK ZONE TRAFFIC CONTROL

1101.01	WORK ZONE ADVANCE WARNING SIGNS
1101.02	TEMPORARY LANE CLOSURES
1101.03	TEMPORARY ROAD CLOSURES
1101.04	TEMPORARY SHOULDER CLOSURES
1101.05	WORK ZONE VEHICLE ACCESSES
1101.11	TRAFFIC CONTROL DESIGN TABLES
1110.01	STATIONARY WORK ZONE SIGNS
1110.02	PORTABLE WORK ZONE SIGNS
1115.01	FLASHING ARROW BOARDS
1130.01	DRUMS
1135.01	CONES
1145.01	BARRICADES
1150.01	FLAGGERS
1165.01	TRUCK MOUNTED ATTENUATOR

### DIVISION 12 - PAVEMENT MARKINGS, MARKERS AND DELINEATORS

1205.01	PAVEMENT MARKINGS - LINE TYPES AND OFFSETS
1205.02	PAVEMENT MARKINGS - TWO-LANE AND MULTI-LANE ROADWAYS
1205.03	PAVEMENT MARKINGS - EXIT AND ENTRANCE RAMPS
1205.04	PAVEMENT MARKINGS - INTERSECTIONS
1205.05	PAVEMENT MARKINGS - TURN LANES
1205.06	PAVEMENT MARKINGS - LANE DROPS
1205.07	PAVEMENT MARKINGS - PEDESTRIAN CROSSWALKS
1205.12	PAVEMENT MARKINGS - BRIDGES
1250.01	PAVEMENT MARKER INSTALLATION SPACING
1251.01	RAISED PAVEMENT MARKERS - PERMANENT AND TEMPORARY
1261.01	GUARDRAIL AND BARRIER DELINEATORS - INSTALLATION SPACING
1261.02	GUARDRAIL AND BARRIER DELINEATORS - TYPES AND MOUNTING
1262.01	GUARDRAIL END DELINEATION
1264.01	OBJECT MARKERS - TYPES
1264.02	OBJECT MARKERS - INSTALLATION
1266.01	RAISED PAVEMENT MARKERS - TUBULAR MARKERS

# LEGEND

## GENERAL

	DIRECTION OF TRAFFIC FLOW
	EXIST. PVMT.
	PROPOSED PVMT.
	NORTH ARROW
	TEMP. SHORING (LOCATION PURPOSES ONLY)
	WORK AREA
	PREVIOUSLY STARTED / CONCURRENT CONSTRUCTION
	PAVEMENT REMOVAL
	TEMPORARY PAVEMENT
	TEMPORARY PAVEMENT ASPHALT PAD
	TEMPORARY PAVEMENT BREAKDOWN LANE

## PAVEMENT MARKINGS

	EXISTING LINES
	TEMPORARY MARKINGS
	PREVIOUSLY PLACED
	WHITE EDGE LINE
	YELLOW EDGE LINE
	BROKEN LANE LINES
	MINISKIP LANE LINES
	DOUBLE YELLOW LINES
	GORELINE
	STOP BAR

## PAVEMENT MARKING SYMBOLS

	EXISTING PAVEMENT MARKING SYMBOLS (HOLLOW)
	TEMPORARY SYMBOLS
	PREVIOUSLY PLACED
	ONLY PAVEMENT MARKING SYMBOLS
	ONLY PAVEMENT MARKING ALPHANUMERIC CHARACTERS

## TRAFFIC CONTROL DEVICES

TEMPORARY DEVICES	PREVIOUSLY PLACED	
		BARRICADE (TYPE III)
		CONE
		DRUM
		FLASHING ARROW BOARD
		FLAGGER
		LAW ENFORCEMENT
		TRUCK MOUNTED ATTENUATOR (TMA)
		CHANGEABLE MESSAGE SIGN
		TEMPORARY CRASH CUSHION
		TEMPORARY CRASH CUSHION RESET
		PORTABLE CONCRETE BARRIER
		PORTABLE CONCRETE BARRIER (RESET)
		ANCHORED CONCRETE BARRIER
		ANCHORED CONCRETE BARRIER (RESET)

## SIGNALS

	EXISTING
	PROPOSED
	TEMPORARY

## TEMPORARY SIGNING

TEMPORARY SIGNS	PREVIOUSLY PLACED	
		PORTABLE SIGN
		STATIONARY SIGN
		STATIONARY OR PORTABLE SIGN

## PAVEMENT MARKERS

	CRYSTAL/CRYSTAL
	CRYSTAL/RED
	YELLOW/YELLOW

3/4/2024 U:\Traffic\Transportation Management Plan\TCP\PLAN SHEETS\I-5941\_TMP\_01A\_RDWYSTDSLEGEND.dgn angood

<p>Stantec Consulting Services Inc. 801 Jones Franklin Road Suite 300 Raleigh, NC 27606 Tel. 919.851.6866 Fax. 919.851.7024 www.stantec.com License No. F-0672</p>	<p>DocuSigned by <i>J.W. Woollard</i> SEAL 19862 ENG INEER W. WOOLLARD, R.</p> <p>3/4/2024</p> <p><b>DOCUMENT NOT CONSIDERED FINAL UNLESS ALL SIGNATURES COMPLETED</b></p>		<p>ROADWAY STANDARD DRAWINGS, AND LEGEND</p>
--	--	--	--

# GENERAL NOTES

PROJ. REFERENCE NO.	SHEET NO.
I-5941	TMP-2

CHANGES MAY BE REQUIRED WHEN PHYSICAL DIMENSIONS IN THE DETAIL DRAWINGS, STANDARD DETAILS, AND ROADWAY DETAILS ARE NOT ATTAINABLE TO MEET FIELD CONDITIONS OR RESULT IN DUPLICATE OR UNDESIRABLE OVERLAPPING OF DEVICES. MODIFICATION MAY INCLUDE: MOVING, SUPPLEMENTING, COVERING, OR REMOVAL OF DEVICES AS DIRECTED BY THE ENGINEER.

THE FOLLOWING GENERAL NOTES APPLY AT ALL TIMES FOR THE DURATION OF THE CONSTRUCTION PROJECT EXCEPT WHEN OTHERWISE NOTED IN THE PLAN OR DIRECTED BY THE ENGINEER.

### TIME RESTRICTIONS

A) DO NOT CLOSE OR NARROW TRAVEL LANES AS FOLLOWS:

ROAD NAME	DAY AND TIME RESTRICTIONS
I-85 INCLUDING RAMPS, NC 147	6:00 A.M. TO 8:00 P.M. MONDAY THRU FRIDAY 8:00 A.M. TO 8:00 P.M. SATURDAY AND SUNDAY
US 70 BUS (HILLSBOROUGH RD), SR 1401 (COLE MILL RD), SR 1493 (CROASDAILE DR)	6:00 A.M. TO 9:00 A.M. MONDAY THRU FRIDAY 4:00 P.M. TO 6:00 P.M. MONDAY THRU FRIDAY

DO NOT CLOSE OR NARROW TWO (2) OR MORE LANES OF TRAFFIC AS FOLLOWS:

ROAD NAME	DAY AND TIME RESTRICTIONS
I-85	6:00 A.M. TO 10:00 P.M. MONDAY THROUGH FRIDAY 8:00 A.M. TO 10:00 P.M. SATURDAY AND SUNDAY

B) DO NOT CLOSE OR NARROW TRAVEL LANES DURING HOLIDAYS AND SPECIAL EVENTS AS FOLLOWS:

ROAD NAME  
I-85 INCLUDING RAMPS, NC 147

#### HOLIDAY

- FOR ANY UNEXPECTED OCCURRENCE THAT CREATES UNUSUALLY HIGH TRAFFIC VOLUMES, AS DIRECTED BY THE ENGINEER.
- FOR NEW YEAR'S, BETWEEN THE HOURS OF 6:00 A.M. DECEMBER 31ST TO 8:00 P.M. JANUARY 2ND. IF NEW YEAR'S DAY IS ON A FRIDAY, SATURDAY, SUNDAY, OR MONDAY THEN UNTIL 8:00 P.M. THE FOLLOWING TUESDAY.
- FOR EASTER, BETWEEN THE HOURS OF 6:00 A.M. THURSDAY AND 8:00 P.M. MONDAY.
- FOR MEMORIAL DAY, BETWEEN THE HOURS OF 6:00 A.M. FRIDAY TO 8:00 P.M. TUESDAY.
- FOR INDEPENDENCE DAY, BETWEEN THE HOURS OF 6:00 A.M. THE DAY BEFORE INDEPENDENCE DAY AND 8:00 P.M. THE DAY AFTER INDEPENDENCE DAY. IF INDEPENDENCE DAY IS ON A FRIDAY, SATURDAY, SUNDAY OR MONDAY; THEN BETWEEN THE HOURS OF 6:00 A.M. THE THURSDAY BEFORE INDEPENDENCE DAY AND 8:00 P.M. THE TUESDAY AFTER INDEPENDENCE DAY.
- FOR LABOR DAY, BETWEEN THE HOURS OF 6:00 A.M. FRIDAY AND 8:00 P.M. TUESDAY.
- FOR THANKSGIVING DAY, BETWEEN THE HOURS OF 6:00 A.M. TUESDAY TO 8:00 P.M. MONDAY.
- FOR CHRISTMAS, BETWEEN THE HOURS OF 6:00 A.M. THE FRIDAY BEFORE THE WEEK OF CHRISTMAS DAY AND 8:00 P.M. THE FOLLOWING TUESDAY AFTER THE WEEK OF CHRISTMAS.
- FOR THE FOLLOWING EVENTS AT DUKE UNIVERSITY, BETWEEN TWO (2) HOURS BEFORE THE START OF THE EVENT AND TWO (2) HOURS AFTER THE END OF THE EVENT:
  - GRADUATION
  - FOOTBALL GAMES
  - MEN'S BASKETBALL GAMES
  - WOMEN'S BASKETBALL GAMES

C) DO NOT CLOSE ROADS AS FOLLOWS:

ROAD NAME	DAY AND TIME RESTRICTIONS
-CMRAMPA-, -CMRAMPB-, -CMRAMPC-, -CMRAMPD-, -CMSPURB-, -CMSPURD-, NC 147 NB at I-85, NC 147 SB at I-85	6:00 A.M. TO 8:00 P.M. MONDAY THRU FRIDAY 8:00 A.M. TO 8:00 P.M. SATURDAY AND SUNDAY

### LANE AND SHOULDER CLOSURE REQUIREMENTS

- REMOVE LANE CLOSURE DEVICES FROM THE LANE WHEN WORK IS NOT BEING PERFORMED BEHIND THE LANE CLOSURE OR WHEN A LANE CLOSURE IS NO LONGER NEEDED OR AS DIRECTED BY THE ENGINEER.
- WHEN PERSONNEL AND/OR EQUIPMENT ARE WORKING WITHIN 15 FT OF AN OPEN TRAVEL LANE, CLOSE THE NEAREST OPEN SHOULDER USING ROADWAY STANDARD DRAWING NO. 1101.04 UNLESS THE WORK AREA IS PROTECTED BY BARRIER OR GUARDRAIL OR A LANE CLOSURE IS INSTALLED.
- WHEN PERSONNEL AND/OR EQUIPMENT ARE WORKING ON THE SHOULDER ADJACENT TO AN UNDIVIDED FACILITY AND WITHIN 5 FT OF AN OPEN TRAVEL LANE, CLOSE THE NEAREST OPEN TRAVEL LANE USING ROADWAY STANDARD DRAWING NO. 1101.02 UNLESS THE WORK AREA IS PROTECTED BY BARRIER OR GUARDRAIL.
 

WHEN PERSONNEL AND/OR EQUIPMENT ARE WORKING ON THE SHOULDER ADJACENT TO A DIVIDED FACILITY AND WITHIN 10 FT OF AN OPEN TRAVEL LANE, CLOSE THE NEAREST OPEN TRAVEL LANE USING ROADWAY STANDARD DRAWING NO. 1101.02 UNLESS THE WORK AREA IS PROTECTED BY BARRIER OR GUARDRAIL.
- WHEN PERSONNEL AND/OR EQUIPMENT ARE WORKING WITHIN A LANE OF TRAVEL OF AN UNDIVIDED OR DIVIDED FACILITY, CLOSE THE LANE ACCORDING TO THE TRANSPORTATION MANAGEMENT PLANS, ROADWAY STANDARD DRAWINGS, OR AS DIRECTED BY THE ENGINEER. CONDUCT THE WORK SO THAT ALL PERSONNEL AND/OR EQUIPMENT REMAIN WITHIN THE CLOSED TRAVEL LANE.
- DO NOT WORK SIMULTANEOUSLY WITHIN 15 FT ON BOTH SIDES OF AN OPEN TRAVELWAY, RAMP, OR LOOP WITHIN THE SAME LOCATION UNLESS PROTECTED WITH GUARDRAIL OR BARRIER.
- DO NOT INSTALL MORE THAN TWO (2) MILES OF LANE CLOSURE ON I-85 MEASURED FROM THE BEGINNING OF THE MERGE TAPER TO THE END OF THE LANE CLOSURE.
- DO NOT INSTALL MORE THAN ONE LANE CLOSURE IN ANY ONE DIRECTION ON I-85.

3/6/2024  
Us:\Traffic\Transportation Management\Plan\TCP\PLAN SHEETS\I-5941\TMP\_02\_GENERALNOTES.dgn  
dorichardson

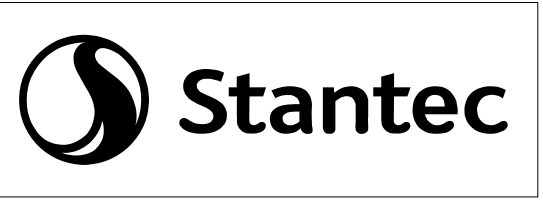
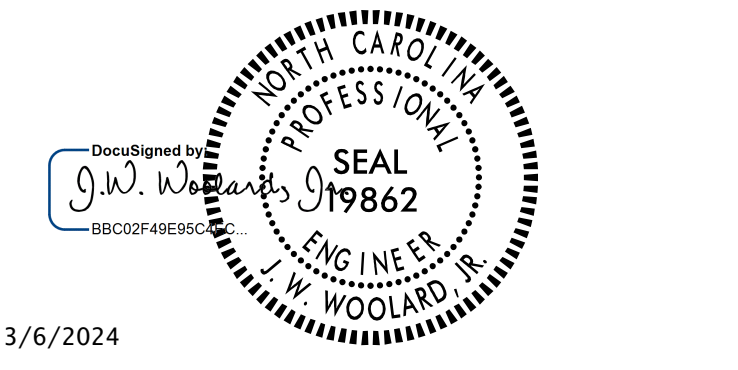
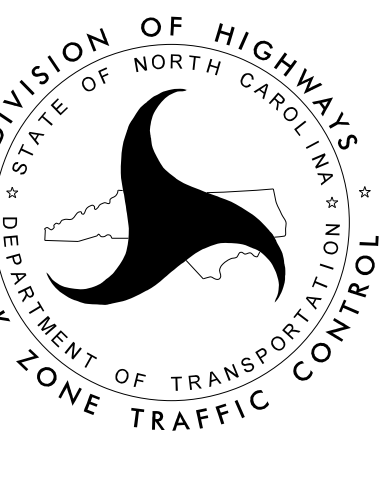
 <p>Stantec Consulting Services Inc. 801 Jones Franklin Road Suite 300 Raleigh, NC 27606 Tel. 919.851.6866 Fax. 919.851.7024 www.stantec.com License No. F-0672</p>	<p>DocuSigned by: J.W. Wehrens 3/6/2024</p>  <p><b>DOCUMENT NOT CONSIDERED FINAL UNLESS ALL SIGNATURES COMPLETED</b></p>		<p style="text-align: center;">GENERAL NOTES</p>
--	---	---	--

# GENERAL NOTES (CONT'D)

PROJ. REFERENCE NO.	SHEET NO.
I-5941	TMP-2A

**PAVEMENT EDGE DROP OFF REQUIREMENTS**

K) BACKFILL AT A 6:1 SLOPE UP TO THE EDGE AND ELEVATION OF EXISTING PAVEMENT IN AREAS ADJACENT TO AN OPEN TRAVEL LANE THAT HAS A DROP-OFF AS FOLLOWS:

BACKFILL DROP-OFFS THAT EXCEED 2 INCHES ON ROADWAYS WITH POSTED SPEED LIMITS OF 45 MPH OR GREATER.

BACKFILL DROP-OFFS THAT EXCEED 3 INCHES ON ROADWAYS WITH POSTED SPEED LIMITS LESS THAN 45 MPH.

BACKFILL WITH SUITABLE COMPACTED MATERIAL, AS APPROVED BY THE ENGINEER, AT NO EXPENSE TO THE DEPARTMENT.

L) DO NOT EXCEED A DIFFERENCE OF 2 INCHES IN ELEVATION BETWEEN OPEN LANES OF TRAFFIC FOR NOMINAL LIFTS OF 1.5 INCHES. INSTALL ADVANCE WARNING "UNEVEN LANES" SIGNS (W8-11) 500 FT IN ADVANCE AND A MINIMUM OF ONCE EVERY HALF MILE THROUGHOUT THE UNEVEN AREA.

**TRAFFIC PATTERN ALTERATIONS**

M) NOTIFY THE ENGINEER THIRTY (30) CALENDAR DAYS PRIOR TO ANY TRAFFIC PATTERN ALTERATION.

NOTIFY THE ENGINEER 15 CONSECUTIVE CALENDAR DAYS BEFORE RESURFACING A BRIDGE OR ITS APPROACHES.

NOTIFY THE ENGINEER 48 HOURS BEFORE MILLING OR RESURFACING WILL INTERFERE WITH THE EXISTING SIGNAL LOOPS. LOOPS MAY NEED TO BE PLACED IN MILLED SURFACE BEFORE RESURFACING OCCURS. COORDINATE ALL SIGNAL LOOP OPERATIONS WITH THE ENGINEER.

**SIGNING**

N) INSTALL ADVANCE WORK ZONE WARNING SIGNS WHEN WORK IS WITHIN 40 FT FROM THE EDGE OF TRAVEL LANE AND NO MORE THAN THREE (3) DAYS PRIOR TO THE BEGINNING OF CONSTRUCTION.

O) PROVIDE SIGNING AND DEVICES REQUIRED TO CLOSE THE ROAD ACCORDING TO THE ROADWAY STANDARD DRAWINGS AND TRANSPORTATION MANAGEMENT PLANS.

AND

PROVIDE SIGNING REQUIRED FOR THE OFF-SITE DETOUR ROUTE AS SHOWN IN THE TRANSPORTATION MANAGEMENT PLANS.

P) COVER OR REMOVE ALL SIGNS AND DEVICES REQUIRED TO CLOSE THE ROAD WHEN ROAD CLOSURE IS NOT IN OPERATION.

AND

COVER OR REMOVE ALL SIGNS REQUIRED FOR THE OFF-SITE DETOUR WHEN THE DETOUR IS NOT IN OPERATION.

Q) ENSURE ALL NECESSARY SIGNING IS IN PLACE PRIOR TO ALTERING ANY TRAFFIC PATTERN.

**TRAFFIC CONTROL DEVICES**

R) WHEN LANE CLOSURES ARE NOT IN EFFECT SPACE CHANNELIZING DEVICES IN WORK AREAS NO GREATER IN FEET THAN TWICE THE POSTED SPEED LIMIT (MPH), EXCEPT 10 FT ON-CENTER IN RADII, AND 3 FT OFF THE EDGE OF AN OPEN TRAVELWAY. REFER TO STANDARD SPECIFICATIONS FOR ROADS AND STRUCTURES SECTIONS 1130 (DRUMS), 1135 (CONES) AND 1180 (SKINNY DRUMS) FOR ADDITIONAL REQUIREMENTS.

S) PLACE TYPE III BARRICADES WITH "ROAD CLOSED" SIGN R11-2 ATTACHED, OF SUFFICIENT LENGTH TO CLOSE ENTIRE ROADWAY.

T) PLACE ADDITIONAL SETS OF THREE CHANNELIZING DEVICES (DRUMS, CONES OR SKINNY DRUMS) PERPENDICULAR TO THE EDGE OF TRAVELWAY ON 500 FT CENTERS WHEN UNOPENED LANES ARE CLOSED TO TRAFFIC.

**PAVEMENT MARKINGS AND MARKERS**

U) INSTALL TEMPORARY PAVEMENT MARKINGS AND TEMPORARY PAVEMENT MARKERS ON INTERIM LAYERS OF PAVEMENT AS FOLLOWS:

ROAD NAME	MARKING	MARKER
ALL ROADS	PAINT	TEMPORARY RAISED
BRIDGES	PAINT	TEMPORARY RAISED

V) PLACE ONE APPLICATION OF PAINT FOR TEMPORARY TRAFFIC PATTERNS. PLACE A SECOND APPLICATION OF PAINT SIX (6) MONTHS AFTER THE INITIAL APPLICATION AND EVERY SIX MONTHS AS DIRECTED BY THE ENGINEER.

W) TIE PROPOSED PAVEMENT MARKING LINES TO EXISTING PAVEMENT MARKING LINES.

X) REMOVE/REPLACE ANY CONFLICTING/DAMAGED PAVEMENT MARKINGS AND MARKERS BY THE END OF EACH DAY'S OPERATION.

**MISCELLANEOUS**

Y) USE LAW ENFORCEMENT TO MAINTAIN TRAFFIC THROUGH THE WORK AREA AND OR INTERSECTIONS AS SHOWN IN PLANS OR DIRECTED BY THE ENGINEER.

Z) ALL CURB RAMP LOCATIONS SHALL BE DERIVED FROM STATIONING SHOWN ON PAVEMENT MARKING PLANS OR AS DIRECTED BY THE ENGINEER IN COORDINATION WITH THE SIGNING AND DELINEATION UNIT.

AA) ALL DIMENSIONS AND STATIONS IN THE TRANSPORTATION MANAGEMENT PLAN AND PHASING ARE APPROXIMATE (+/-); FIELD ADJUST AS NECESSARY OR AS DIRECTED BY THE ENGINEER.

BB) CHANGEABLE MESSAGE SIGN MESSAGES SHOWN ARE EXAMPLES. OTHER MESSAGES MAY BE USED AS CONDITIONS WARRANT. ALL MESSAGES AND LOCATIONS MUST BE APPROVED BY THE ENGINEER PRIOR TO INCORPORATING.

3/4/2024  
 U:\Traffic\Transportation Management\Plan\TCP\PLAN SHEETS\I-5941\TMP\_02A\_GENERALNOTES.dgn  
 angood

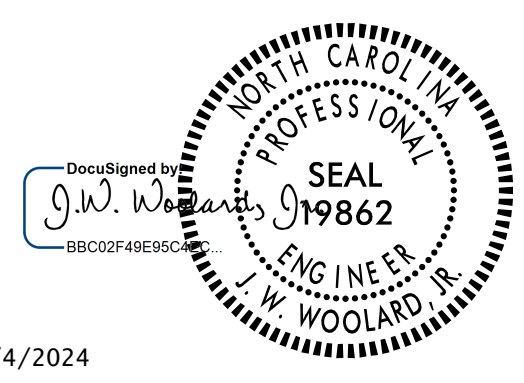
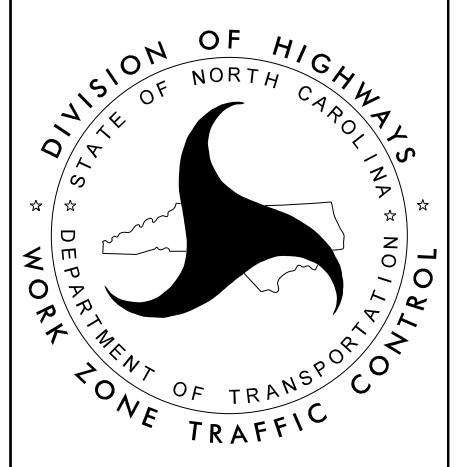
 Stantec Consulting Services Inc. 801 Jones Franklin Road Suite 300 Raleigh, NC 27606 Tel. 919.851.6866 Fax. 919.851.7024 www.stantec.com License No. F-0672	 3/4/2024 <b>DOCUMENT NOT CONSIDERED FINAL                  UNLESS ALL SIGNATURES COMPLETED</b>		<h2 style="margin: 0;">GENERAL NOTES</h2>
---	--	---	---

# PROJECT PHASING

**STEP 1:**

PRIOR TO ANY WORK OPERATIONS, INSTALL WORK ZONE ADVANCE WARNING SIGNS ON I-85 NB AND SB, NC 147, CMRAMPA, CMRAMPB, CMRAMPC, CMRAMPD, COLE MILL RD, AND US 15-501 SB. SEE RSD 1101.01.

NOTE: STEPS 2, 3 AND 4 MAY BE DONE CONCURRENTLY

**STEP 2:**

I-85 NB AND SB MILLING AND RESURFACING

- A- USING RSD 1101.02, SHEETS 4, 8, AND 9 MILL AND RESURFACE ALL LANES (1, 2, AND 3) OF I-85 NB AND SB UP TO, BUT NOT INCLUDING ULTRA THIN BONDED WEARING COURSE. RESURFACE LANE 3 OF I-85 NB AND SB IN CONJUNCTION WITH STEP 3C.
- FOR RESURFACING THE OUTSIDE LANE OF I-85 SB FROM THE BEGINNING OF THE PROJECT TO STA. 329+00±USE RSD 1101.02, SHEET 4 (AND SHEET 8 FOR I-85 IF NECESSARY) TO CLOSE THE OUTSIDE LANE OF -NC147NB- AND -I85SBL- IN CONJUNCTION WITH RSD 1101.02, SHEET 10.
- USING RSD 1101.02, SHEETS 4, 8, AND 9, INSTALL ALL OVERHEAD SIGNING OVERLAYS. SEE SIGNING PLANS.
- B- USING RSD 1101.02, SHEETS 4, 8, AND 9, INSTALL TEMPORARY PAVEMENT MARKINGS AND MARKERS.

**STEP 3 (TMP-3 THRU TMP-25)**

I-85 RAMPS NB AND SB MILLING AND RESURFACING

- A- INSTALL AND COVER ALL DETOUR SIGNS AND DEVICES FOR EACH RAMP AS NEEDED. (SEE TMP-3 TO TMP-3B)
- B- UNCOVER/ACTIVATE DETOUR ROUTE SIGNS AND DEVICES, CLOSE RAMP AND PLACE TRAFFIC ONTO DETOUR.
- C- AWAY FROM TRAFFIC, MILL AND RESURFACE UP TO, BUT NOT INCLUDING ULTRA THIN BONDED WEARING COURSE. INSTALL TEMPORARY PAVEMENT MARKINGS AND MARKERS.
  - USING RSD 1101.02, SHEET 4, MILL AND RESURFACE UP TO, BUT NOT INCLUDING ULTRA THIN BONDED WEARING COURSE IN LANE 3 ADJACENT TO THE RAMP FROM 500 FT BEFORE/AFTER THE BEGINING/ENDING OF THE RAMP TO 500 FT BEFORE/AFTER THE BACK OF THE GORE. (SEE TMP-4 TO TMP-6 FOR -CMRAMPA-, TMP-7 TO TMP-11 FOR -CMRAMPB-, TMP-12 TO TMP-13 FOR -CMRAMPC-, TMP-14 TO TMP-16 FOR -CMRAMPD-, TMP-17 TO TMP-20 FOR NC 147 NB TIE TO I-85, AND TMP-21 TO TMP-25 FOR NC 147 SB TIE TO I-85) INSTALL TEMPORARY PAVEMENT MARKINGS AND MARKERS IN THE EXISTING PATTERN.

NOTE: USE RSD 1101.02, SHEET 3, ON COLE MILL RD TO CONSTRUCT RAMP MILLING AND RESURFACING, CROSSWALK AND SIDEWALK WORK WHILE RAMP TRAFFIC IS DETOURED. SEE RDY PLANS.

- D- REOPEN RAMP TO TRAFFIC. COVER AND REMOVE ALL DETOUR ROUTE SIGNING/DEVICES.

**STEP 4**

FINAL WEARING SURFACE AND FINAL MARKINGS

USING RSD 1101.02, SHEETS 4, 8, 9 AND TMP-4 THRU TMP-25 INSTALL ULTRA THIN BONDED WEARING COURSE ON ALL LANES OF I-85 NB AND SB INCLUDING ALL RAMPS.

**STEP 5**

USING RSD 1101.02, SHEETS 4, 8, 9, AND 16 INSTALL FINAL PAVEMENT MARKINGS AND MARKERS ON ALL LANES OF I-85 NB AND SB INCLUDING ALL RAMPS.

**STEP 6**

REMOVE ALL TRAFFIC CONTROL DEVICES AND OPEN TO FINAL PATTERN

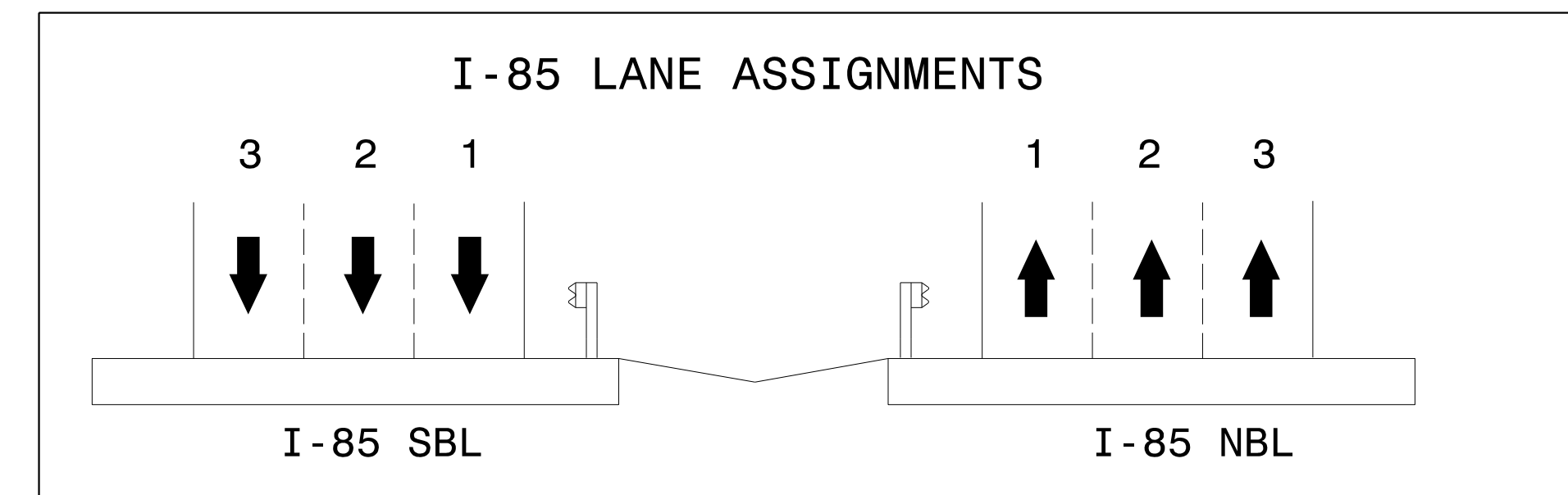

3/12/2024  
 U:\Traffic\Transportation Management Plan\TCP\PLAN SHEETS\I-5941\TMP\_02B\_PHASING.dgn  
 angood

<p>Stantec Consulting Services Inc.        801 Jones Franklin Road        Suite 300        Raleigh, NC 27606        Tel. 919.851.6866        Fax. 919.851.7024        www.stantec.com        License No. F-0672</p>	<p>DocuSigned by:  <i>J.W. Woolard</i>        3/12/2024</p> <p>DOCUMENT NOT CONSIDERED FINAL        UNLESS ALL SIGNATURES COMPLETED</p>		<h2>PHASING</h2>
---	---	--	------------------

### DETOUR FOR RAMP -CMRAMPA- FROM I-85 SB

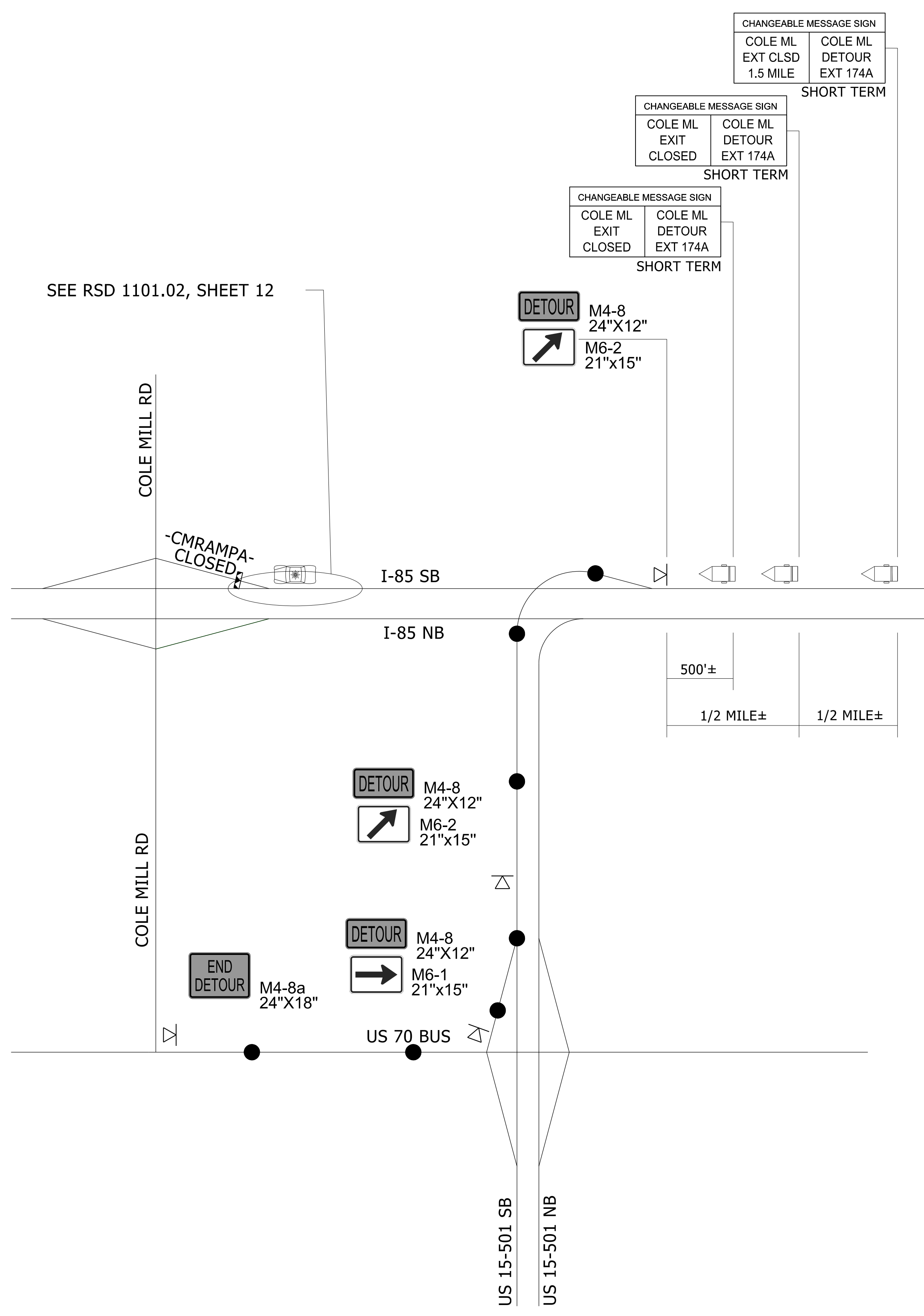

### DETOUR FOR RAMP -CMRAMPC- FROM I-85 NB

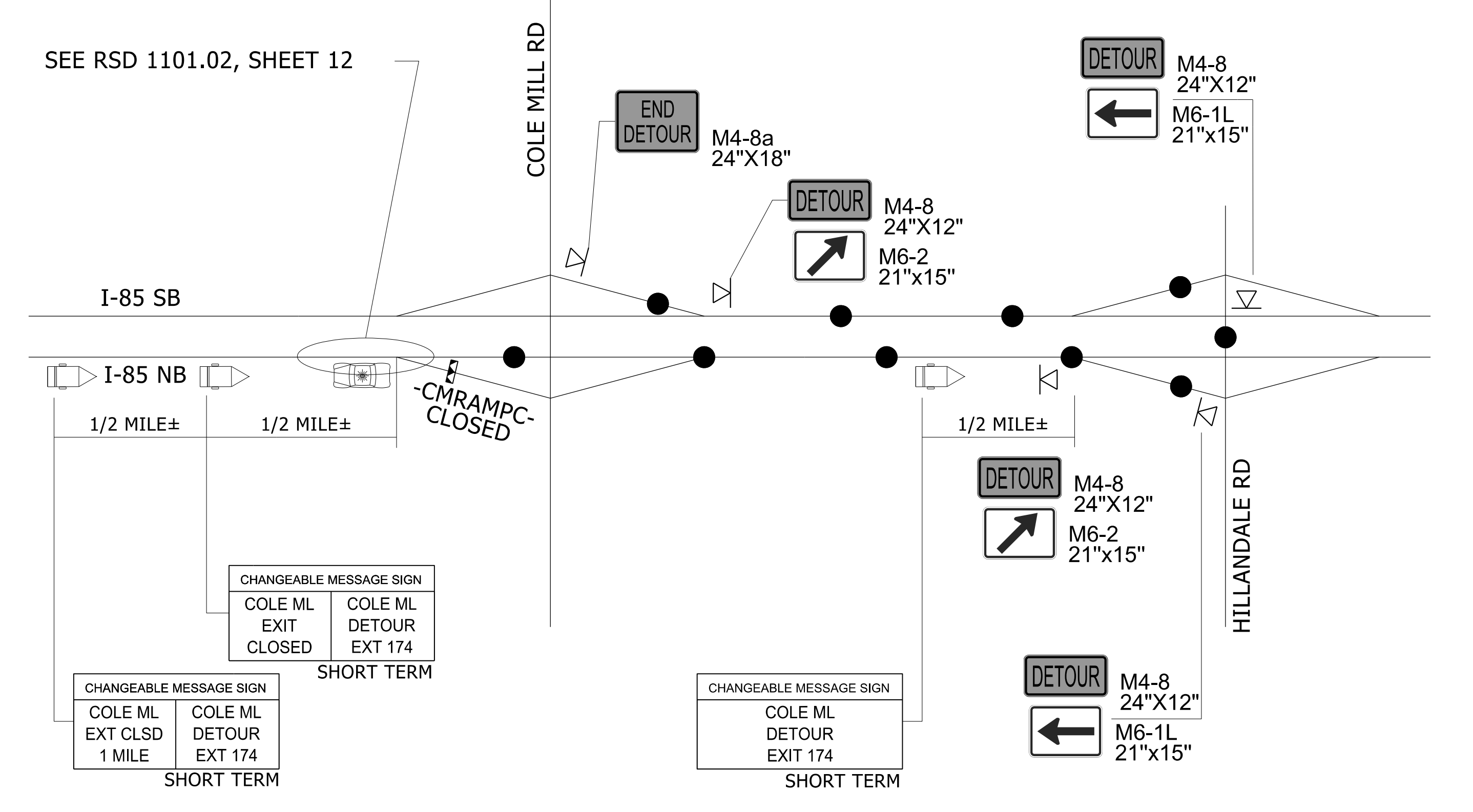

### DETOUR FOR RAMP -CMRAMPB- & -CMSPURB- TO I-85 SB

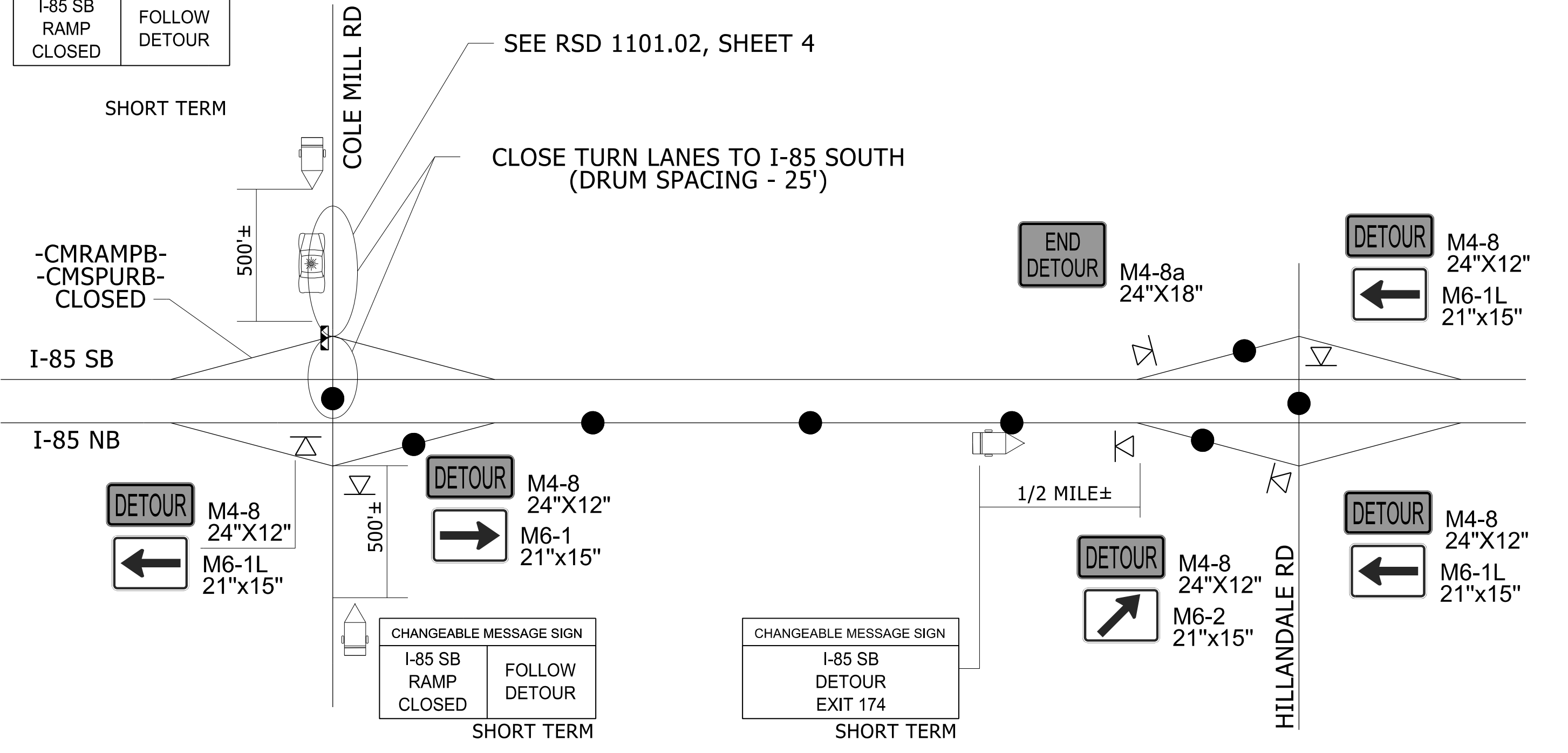

3/4/2024  
 U:\Traffic\Transportation Management\Plan\TCP\PLAN SHEETS\I-5941\TMP\_03-DETOUR-COLE-MILL.dgn  
 angood

**Stantec**  
 Stantec Consulting Services Inc.  
 801 Jones Franklin Road  
 Suite 300  
 Raleigh, NC 27606  
 Tel. 919.851.6866  
 Fax. 919.851.7024  
 www.stantec.com  
 License No. F-0672

3/4/2024  
 DOCUMENT NOT CONSIDERED FINAL  
 UNLESS ALL SIGNATURES COMPLETED

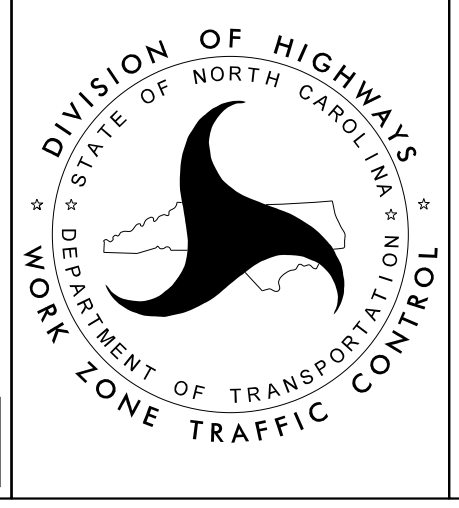

COLE MILL ROAD  
 RAMP A, RAMP B, RAMP C  
 DETOUR ROUTES

**DETOUR FOR RAMP -CMRAMPD- AND -CMSPURD- TO I-85 NB**

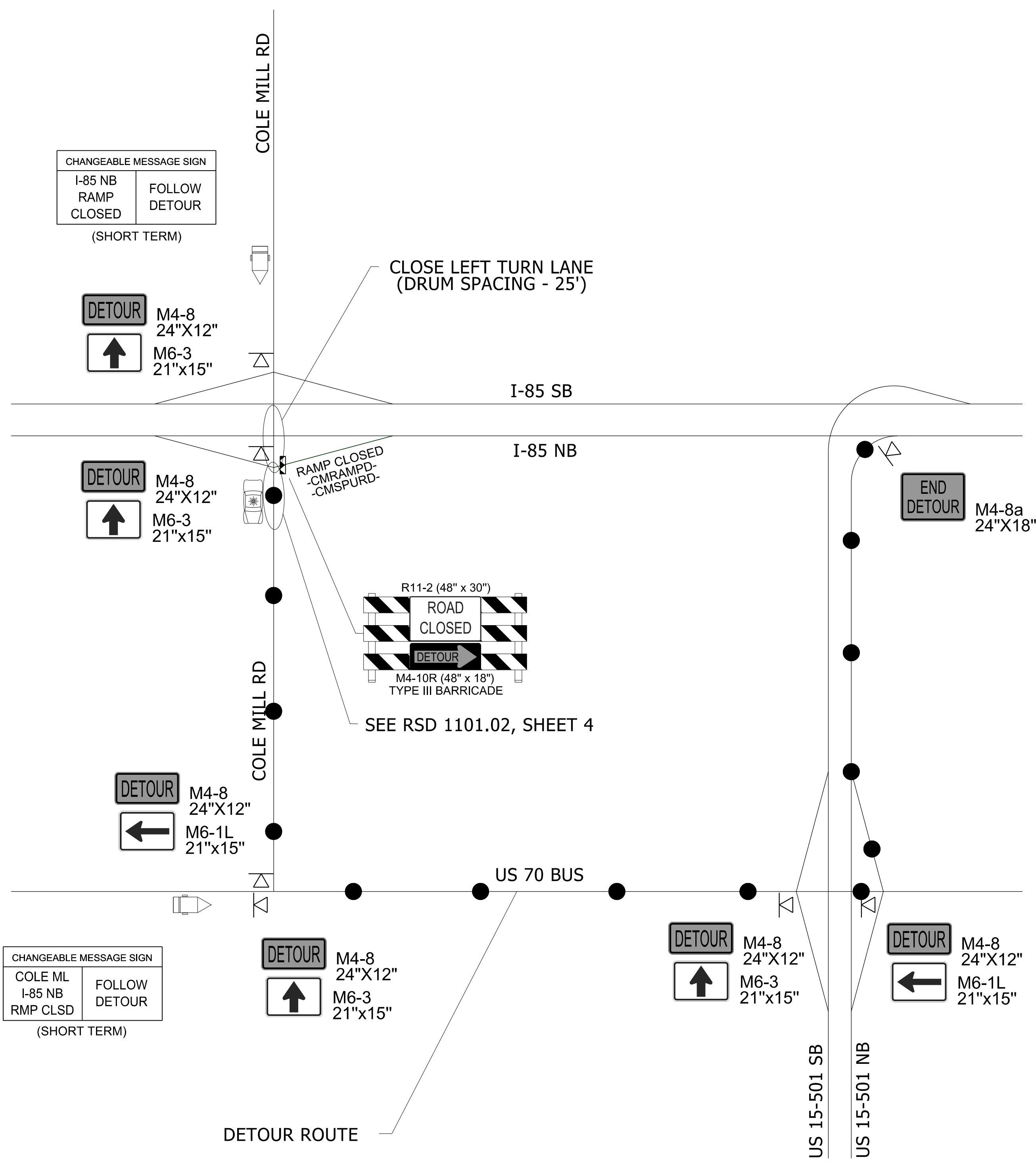

**DETOUR FOR RAMP NC 147 NB TO I-85 SB**

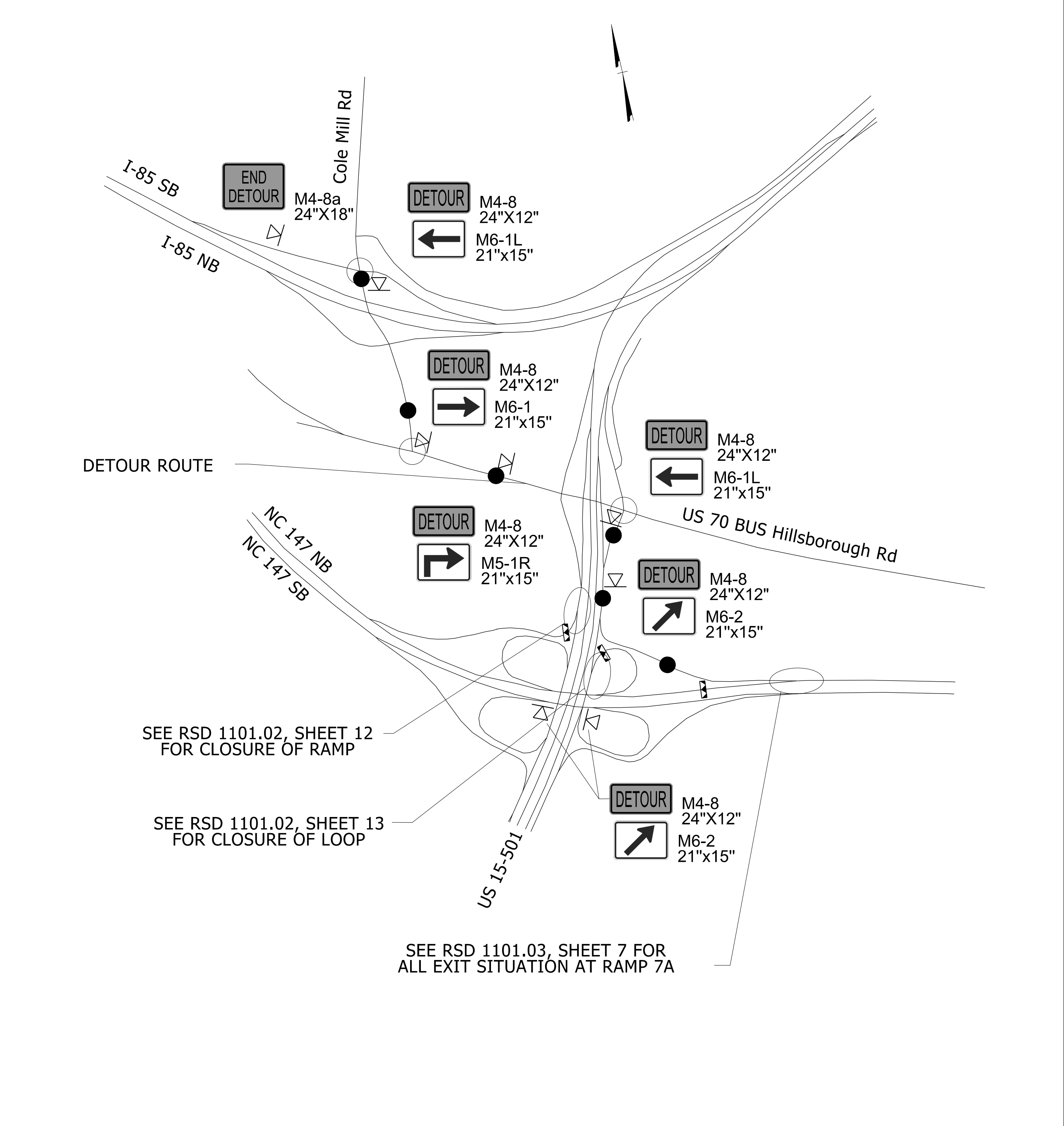

3/4/2024  
 U:\Traffic\Transportation Management Plan\TCP\PLAN SHEETS\I-5941\TMP\_03A\_DETOUR\_NC\_147\_NB.dgn  
 angood

**Stantec**  
 Stantec Consulting Services Inc.  
 801 Jones Franklin Road  
 Suite 300  
 Raleigh, NC 27606  
 Tel. 919.851.6866  
 Fax. 919.851.7024  
 www.stantec.com  
 License No. F-0672

DocuSigned by:  
 J.W. Woolard  
 3/4/2024

**PROFESSOR'S SEAL**  
 19862  
 W. WOOLARD, R.

**DOCUMENT NOT CONSIDERED FINAL  
 UNLESS ALL SIGNATURES COMPLETED**

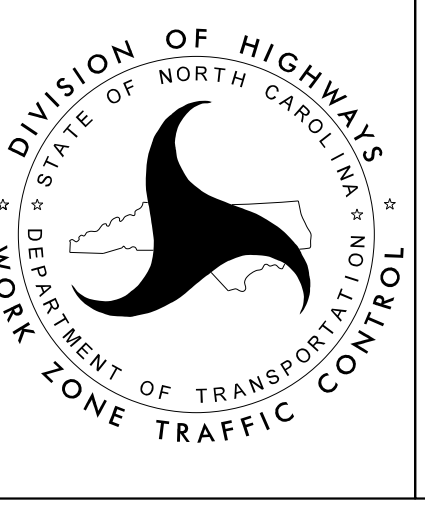

**COLE MILL ROAD RAMP D,  
 NC-147 NORTHBOUND  
 DETOUR ROUTES**

### DETOUR FOR RAMP TO NC 147 SB FROM I-85 NB

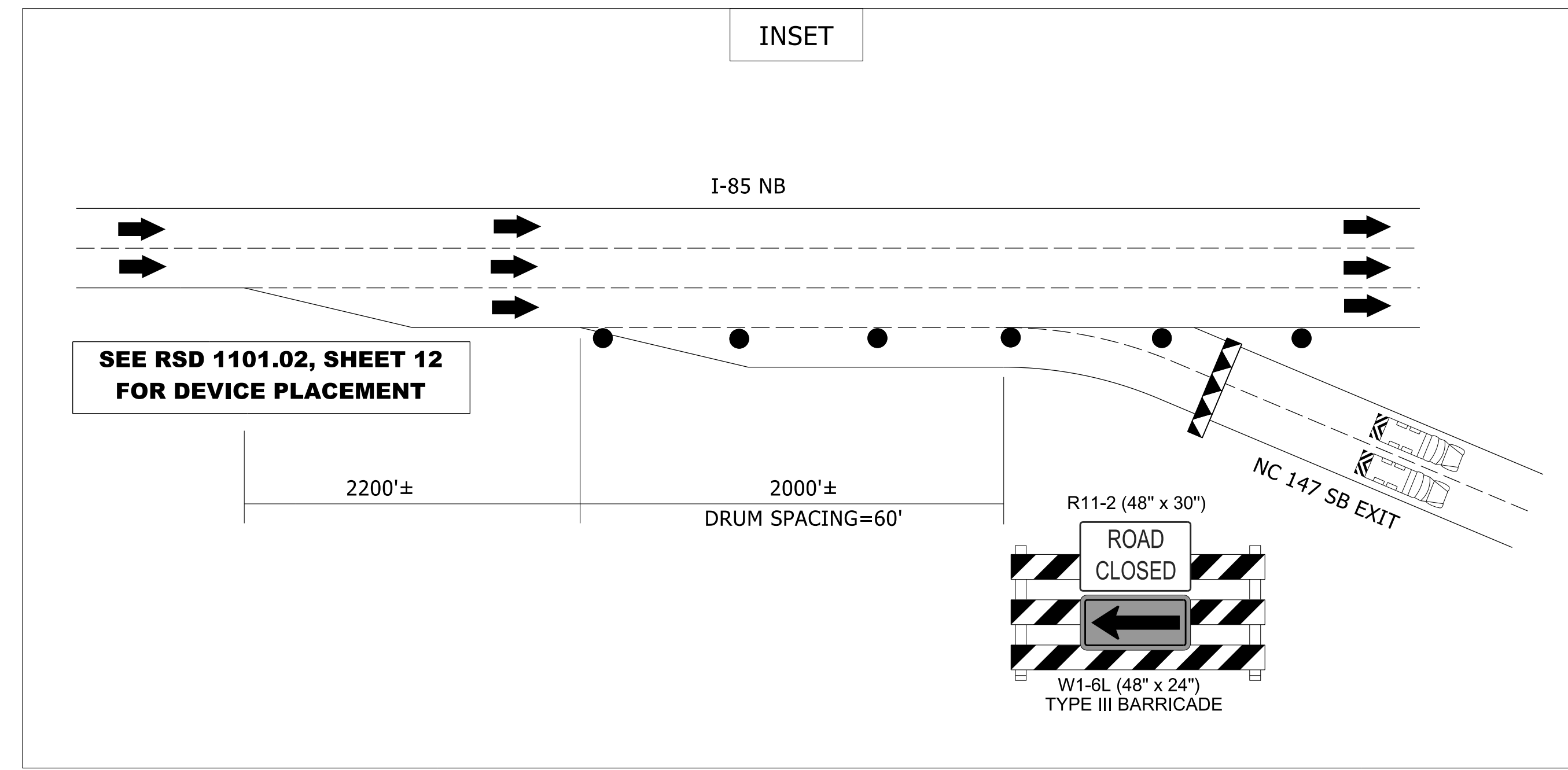
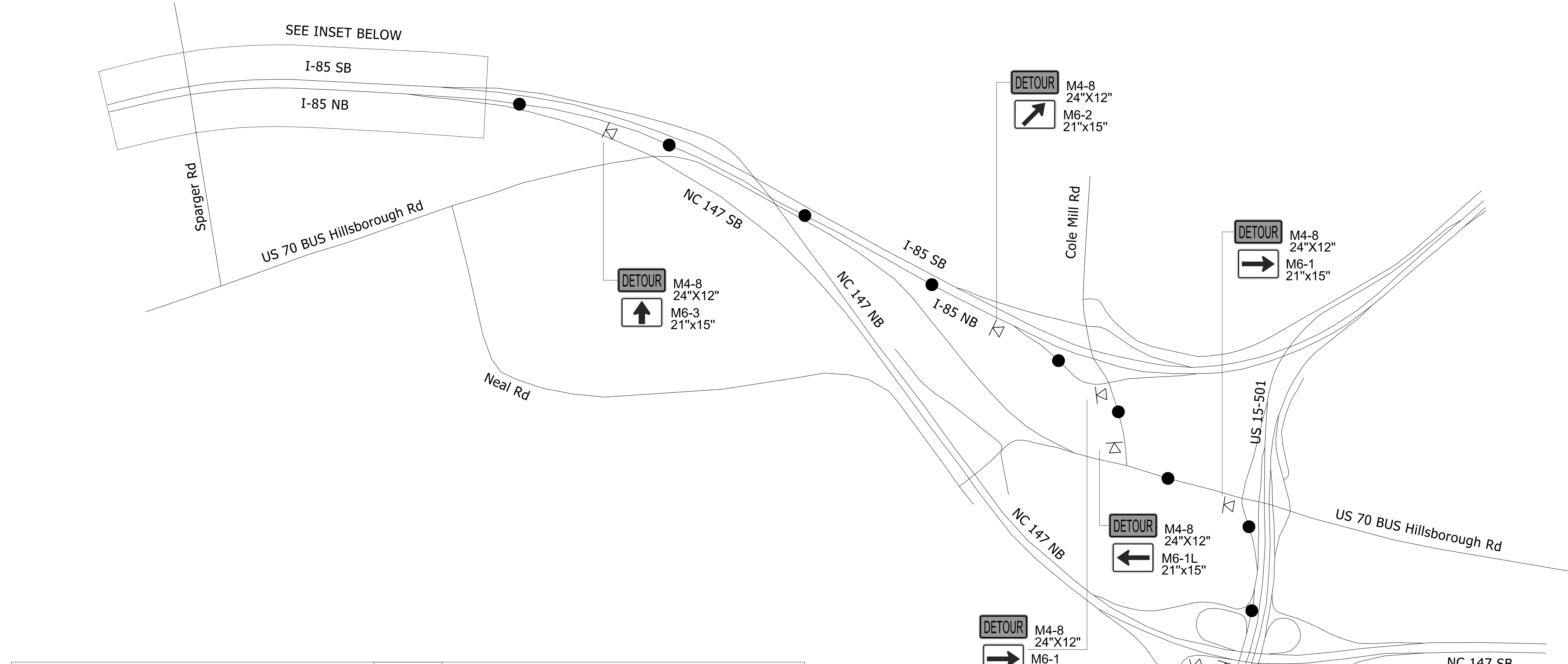

3/4/2024  
 U:\Traffic\Transportation Management Plan\TCP\PLAN SHEETS\I-5941\TMP\_03B\DETOUR\_NC\_147\_SB.dgn  
 angood

  
 Stantec Consulting Services Inc.  
 801 Jones Franklin Road  
 Suite 300  
 Raleigh, NC 27606  
 Tel. 919.851.6866  
 Fax. 919.851.7024  
 www.stantec.com  
 License No. F-0672

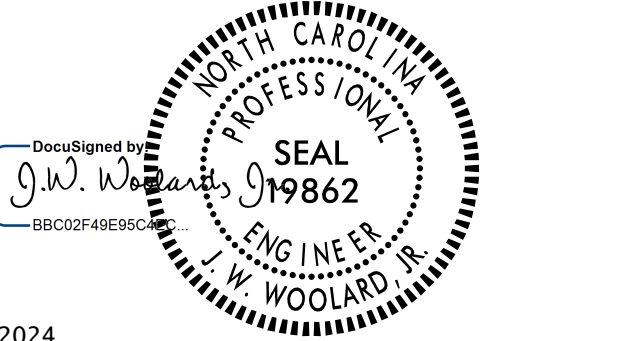
DocuSigned by:  
  
 3/4/2024  
**DOCUMENT NOT CONSIDERED FINAL  
 UNLESS ALL SIGNATURES COMPLETED**

DIVISION OF HIGHWAYS  
 DEPARTMENT OF TRANSPORTATION  
 WORK ZONE TRAFFIC CONTROL  

NC-147 SOUTHBOUND  
DETOUR ROUTE



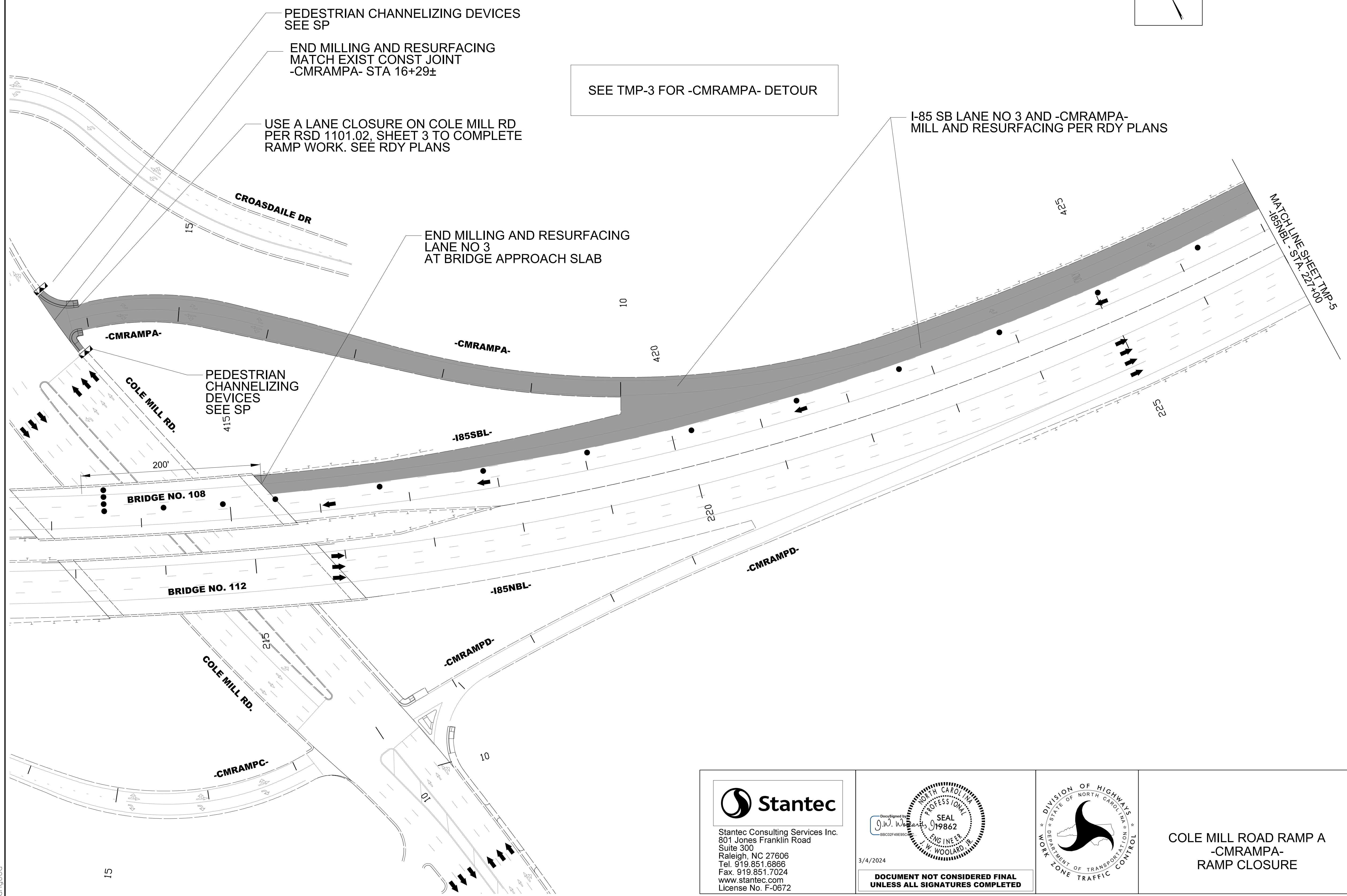
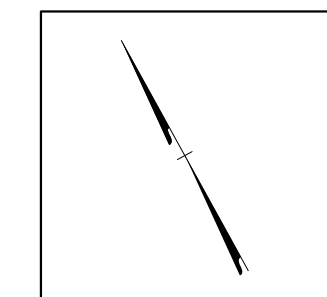

3/4/2024  
 U:\Traffic\Transportation Management Plan\TCP\PLAN SHEETS\I-5941\TMP\_04\_-CMRAMPA-.dgn  
 angood

Stantec Consulting Services Inc.  
 801 Jones Franklin Road  
 Suite 300  
 Raleigh, NC 27606  
 Tel. 919.851.6866  
 Fax. 919.851.7024  
 www.stantec.com  
 License No. F-0672

DocuSigned by  
 J.W. Woolard  
 3/4/2024  
 DOCUMENT NOT CONSIDERED FINAL  
 UNLESS ALL SIGNATURES COMPLETED

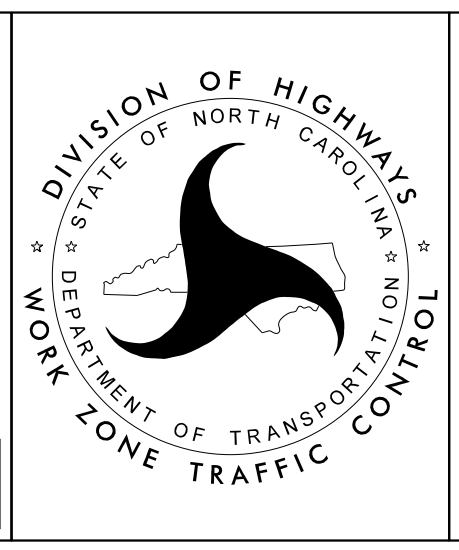

**COLE MILL ROAD RAMP A**  
**-CMRAMPA-**  
**RAMP CLOSURE**

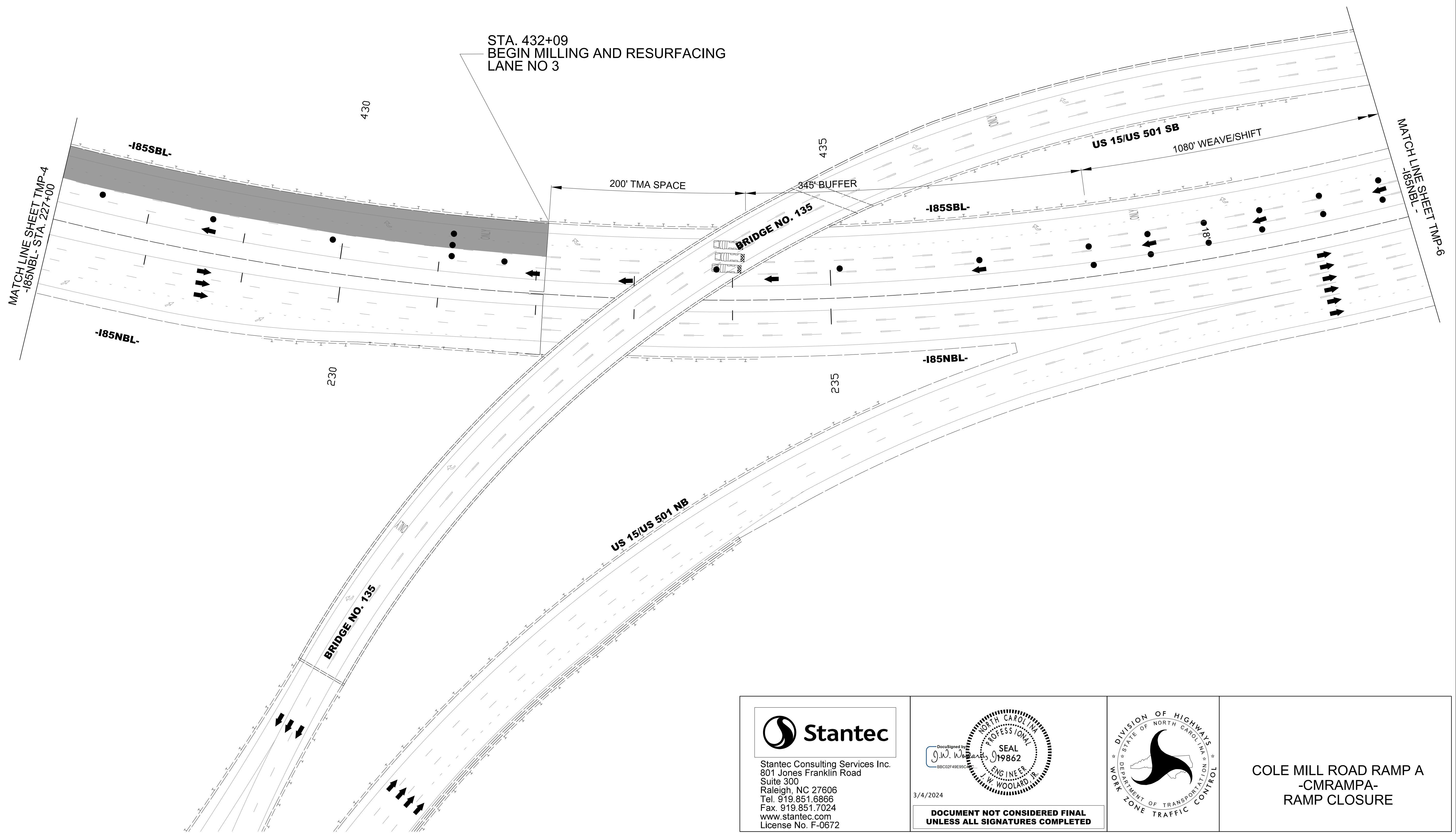
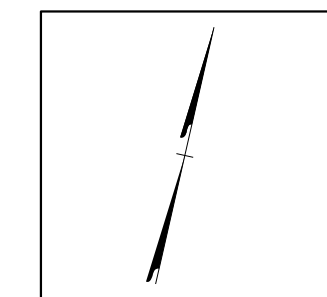

3/4/2024  
 U:\Traffic\Transportation Management Plan\TCP\PLAN SHEETS\I-5941\TMP\_05.-CMRAMPA-.dgn  
 angood

Stantec Consulting Services Inc.  
 801 Jones Franklin Road  
 Suite 300  
 Raleigh, NC 27606  
 Tel. 919.851.6866  
 Fax. 919.851.7024  
 www.stantec.com  
 License No. F-0672

DocuSigned by:  
 J.W. Woolard  
 3/4/2024  
 SEAL  
 19862  
 ENGINEER  
 W. WOOLARD, R.

**DOCUMENT NOT CONSIDERED FINAL UNLESS ALL SIGNATURES COMPLETED**

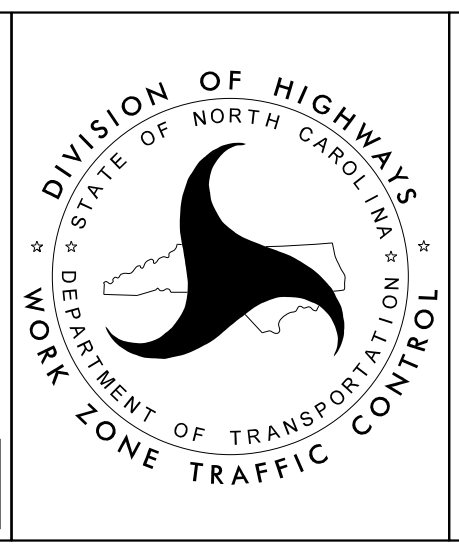

**COLE MILL ROAD RAMP A  
 -CMRAMPA-  
 RAMP CLOSURE**

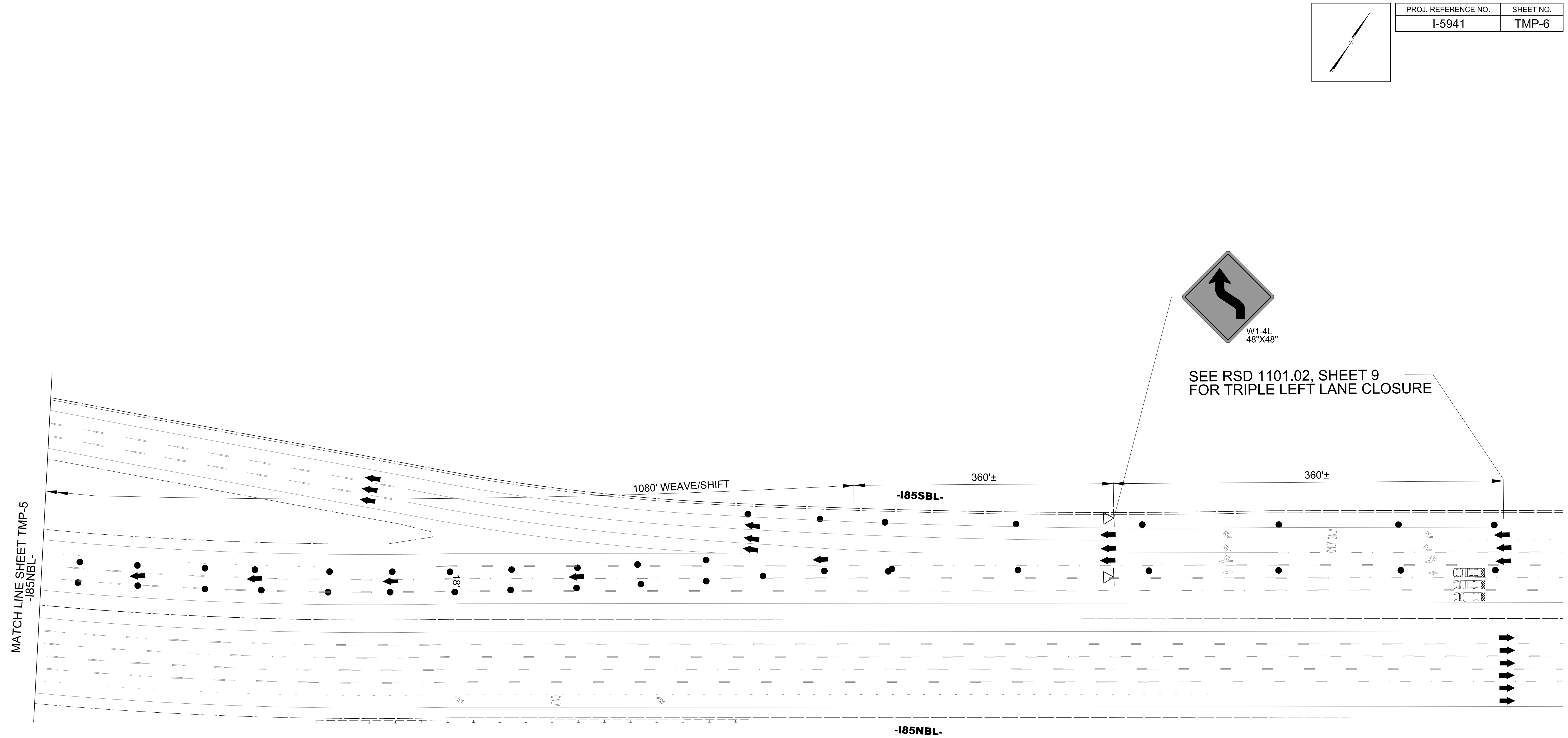
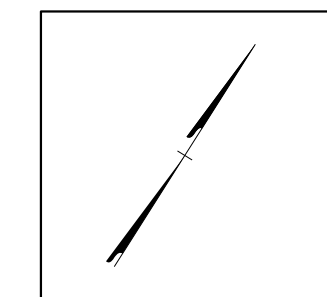

3/4/2024  
 U:\Traffic\Transportation Management\Plan\TCP\PLAN SHEETS\I-5941\TMP\_06\_-CMRAMPA-.dgn  
 angood

Stantec Consulting Services Inc.  
 801 Jones Franklin Road  
 Suite 300  
 Raleigh, NC 27606  
 Tel. 919.851.6866  
 Fax. 919.851.7024  
 www.stantec.com  
 License No. F-0672

Documented by  
 J.W. Woolard  
 3/4/2024  
 SEAL  
 19862  
 ENGINEER  
 W. WOOLARD, R.

**DOCUMENT NOT CONSIDERED FINAL UNLESS ALL SIGNATURES COMPLETED**

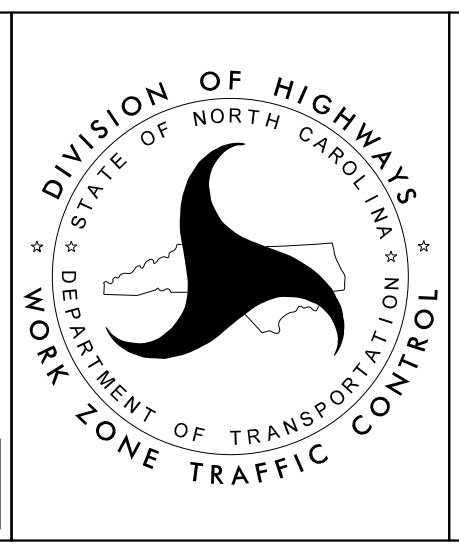

**COLE MILL ROAD RAMP A  
 -CMRAMPA-  
 RAMP CLOSURE**

PROJ. REFERENCE NO.	SHEET NO.
I-5941	TMP-7

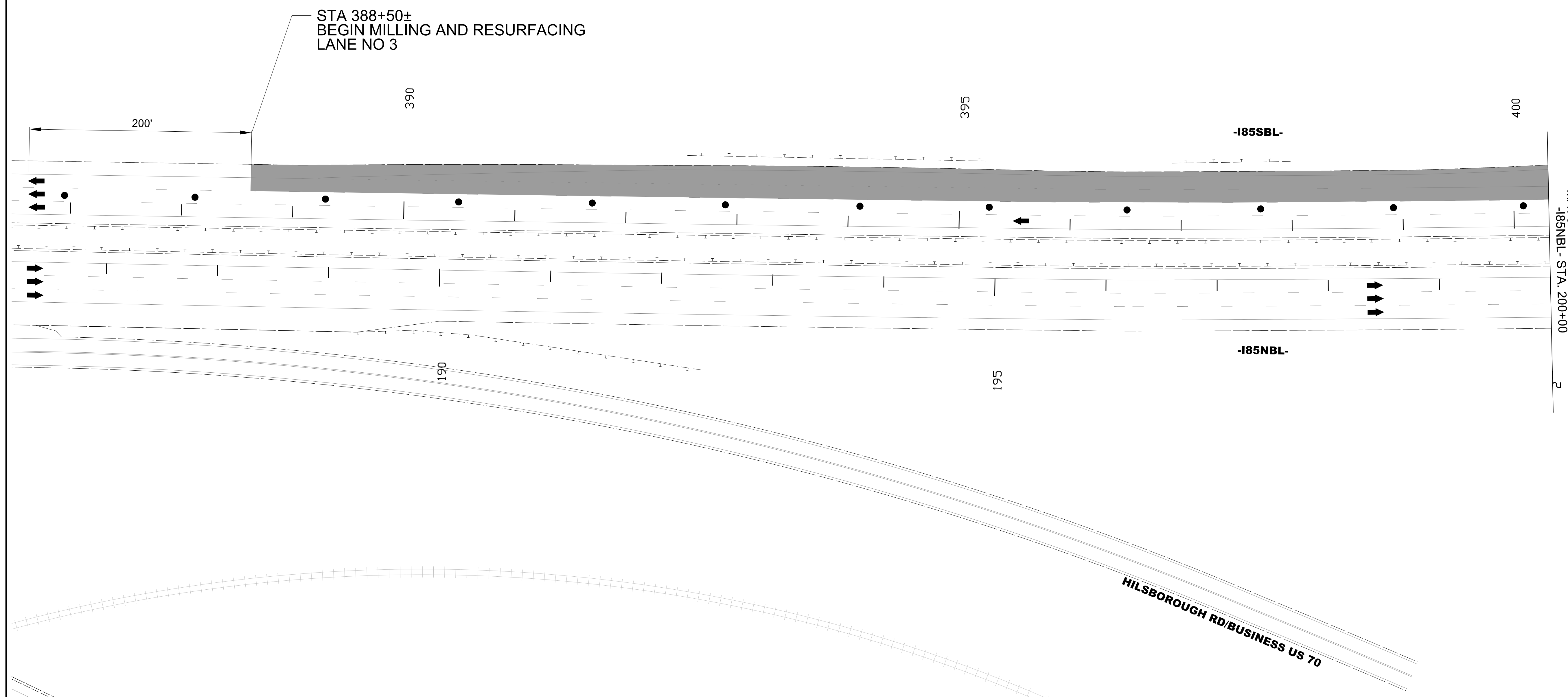
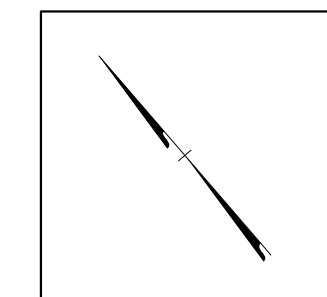

MATCH LINE SHEET TMP-8  
-185NBL- STA. 200+00

3/4/2024  
U:\Traffic\Transportation Management\Plan\TCP\PLAN SHEETS\I-5941\TMP\_07.-CMRAMPB-.dgn  
angood

Stantec Consulting Services Inc.  
801 Jones Franklin Road  
Suite 300  
Raleigh, NC 27606  
Tel. 919.851.6866  
Fax. 919.851.7024  
www.stantec.com  
License No. F-0672

DocuSigned by  
J.W. Woolard  
3/4/2024

**DOCUMENT NOT CONSIDERED FINAL  
UNLESS ALL SIGNATURES COMPLETED**

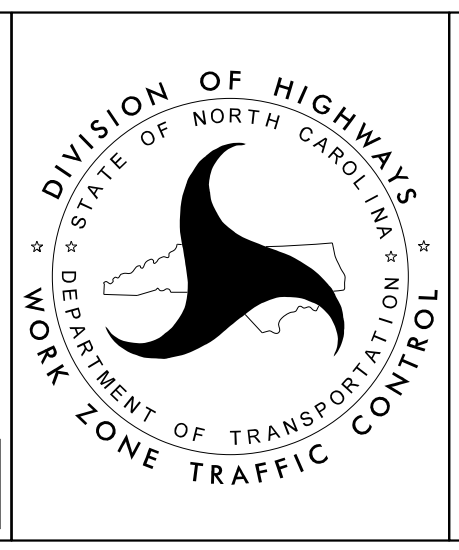

**COLE MILL ROAD RAMP B  
-CMRAMPB-  
RAMP CLOSURE**

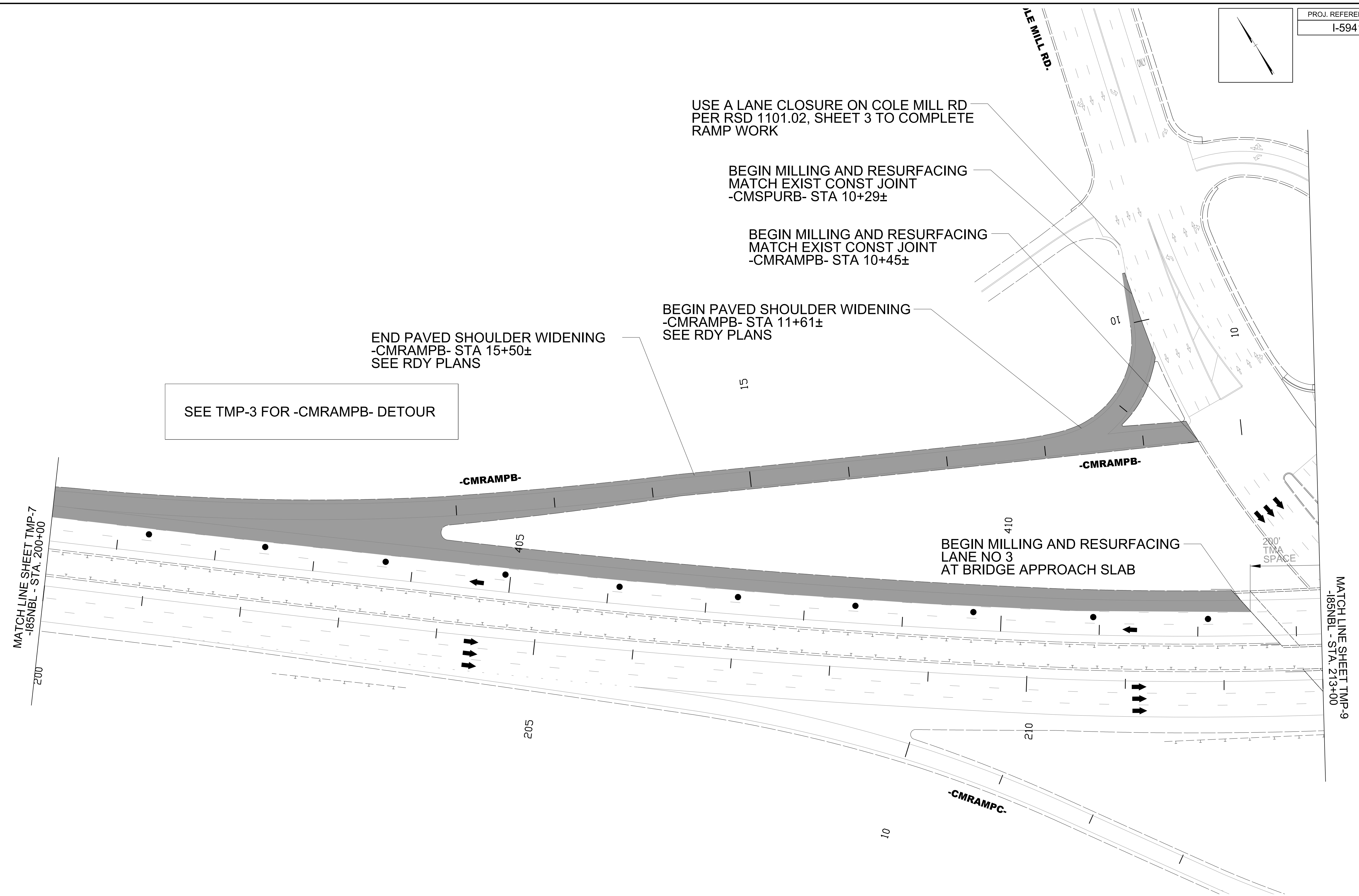
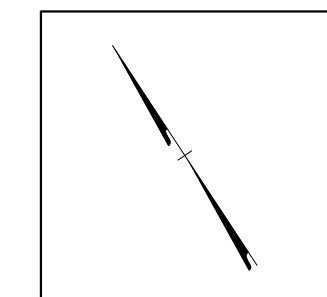

3/4/2024  
 U:\Traffic\Transportation Management\Plan\TCP\PLAN SHEETS\I-5941\TMP\_08\_-CMRAMPB-.dgn  
 angood

  
 Stantec Consulting Services Inc.  
 801 Jones Franklin Road  
 Suite 300  
 Raleigh, NC 27606  
 Tel. 919.851.6866  
 Fax. 919.851.7024  
 www.stantec.com  
 License No. F-0672

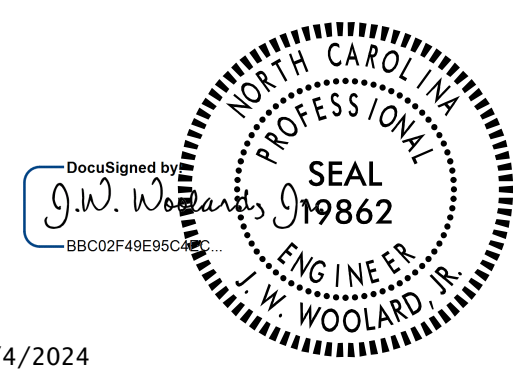
DocuSigned by:  
  
 3/4/2024  
**DOCUMENT NOT CONSIDERED FINAL  
 UNLESS ALL SIGNATURES COMPLETED**

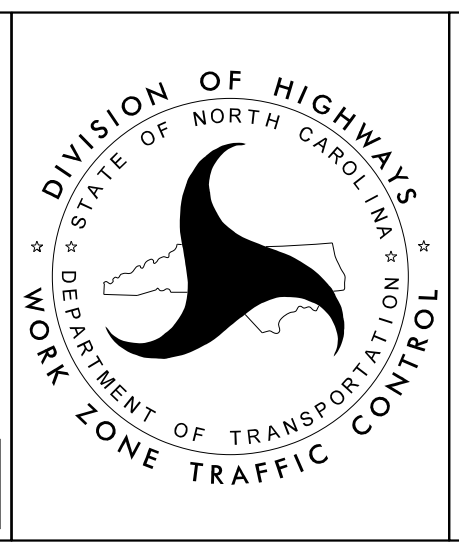

**COLE MILL ROAD RAMP B**  
**-CMRAMPB-**  
**RAMP CLOSURE**

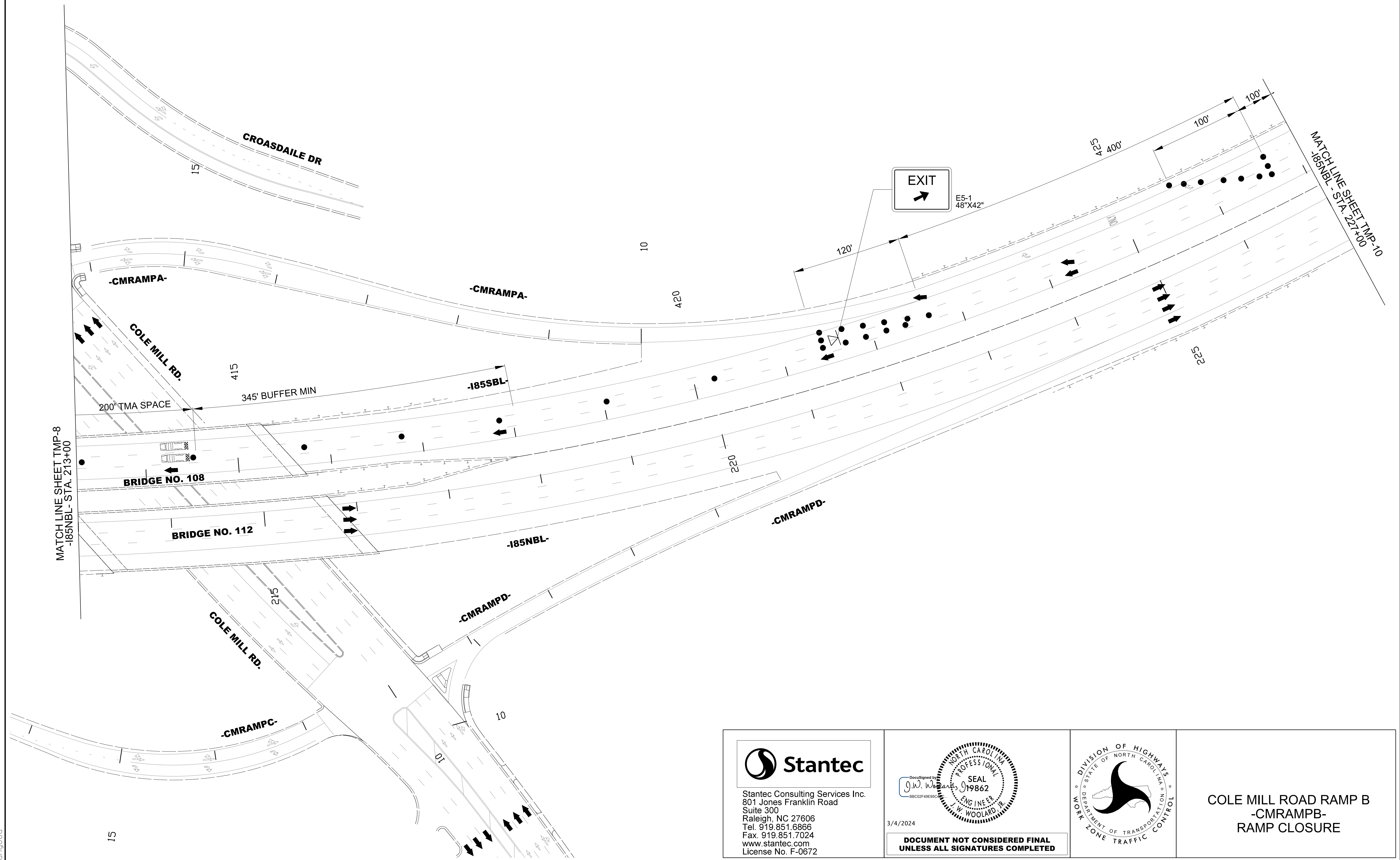
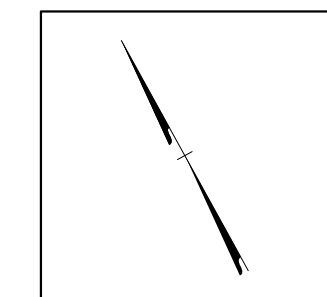

3/4/2024  
 U:\Traffic\Transportation Management Plan\TCP\PLAN SHEETS\I-5941\TMP\_09\_-CMRAMPB-.dgn  
 angood

Stantec Consulting Services Inc.  
 801 Jones Franklin Road  
 Suite 300  
 Raleigh, NC 27606  
 Tel. 919.851.6866  
 Fax. 919.851.7024  
 www.stantec.com  
 License No. F-0672

DocuSigned by:  
 J.W. Woolard  
 3/4/2024

**DOCUMENT NOT CONSIDERED FINAL  
 UNLESS ALL SIGNATURES COMPLETED**

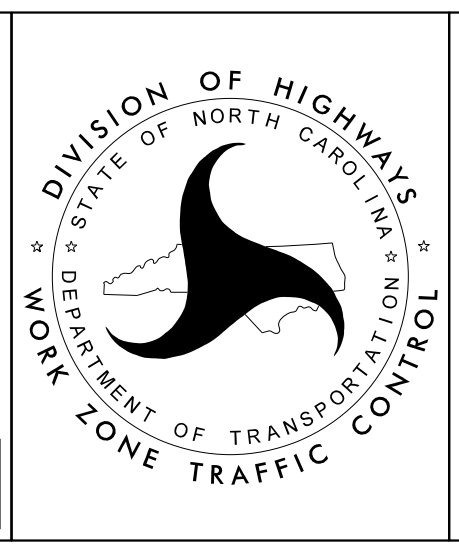

**COLE MILL ROAD RAMP B  
 -CMRAMPB-  
 RAMP CLOSURE**

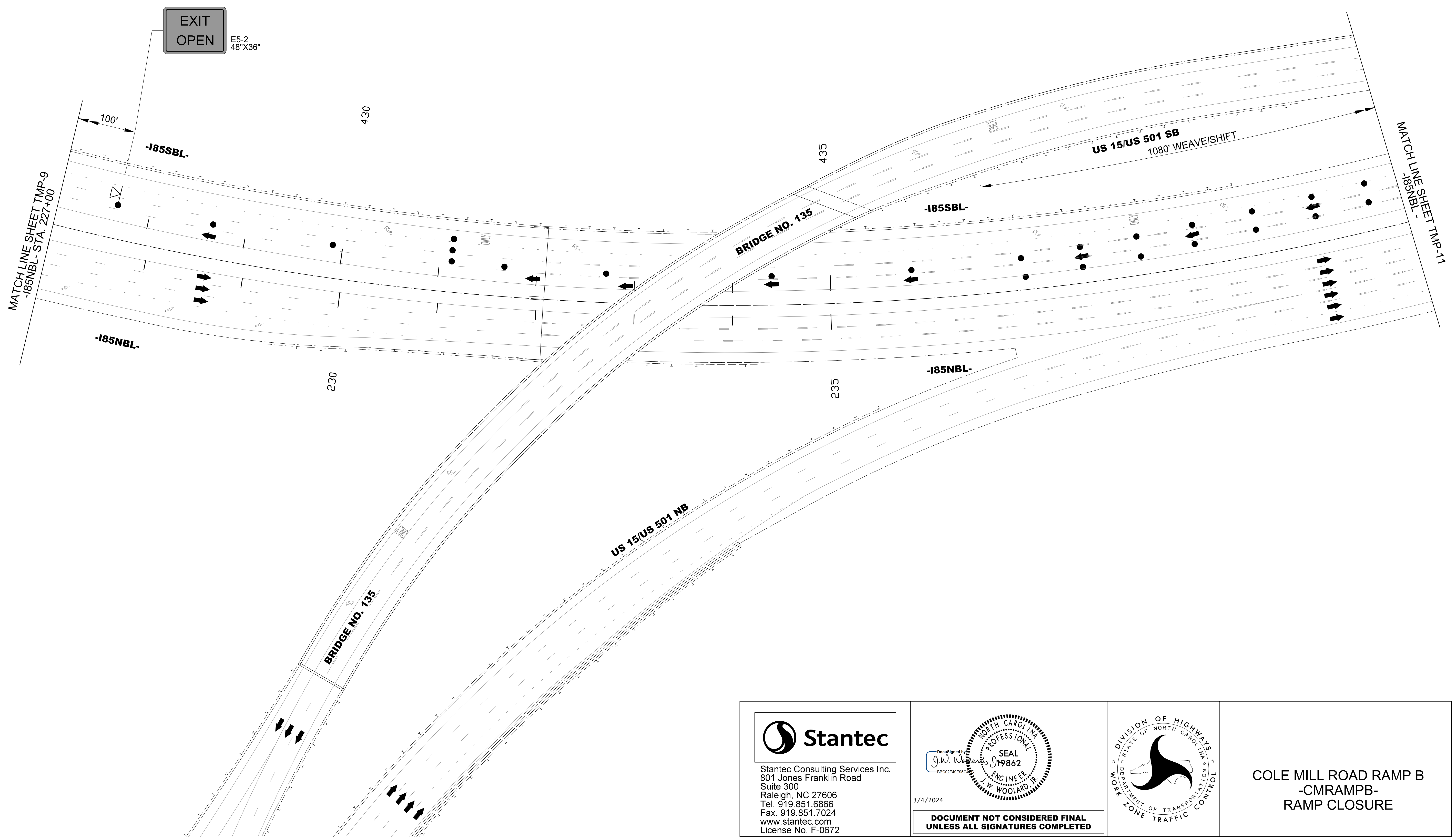
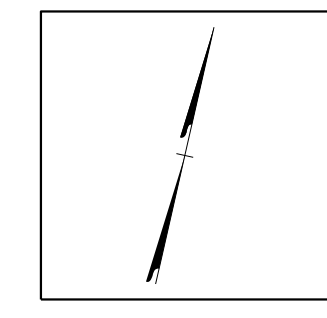

3/4/2024  
 U:\Traffic\Transportation Management\Plan\TCP\PLAN SHEETS\I-5941\TMP\_I0.-CMRAMPB-.dgn  
 angood

  
 Stantec Consulting Services Inc.  
 801 Jones Franklin Road  
 Suite 300  
 Raleigh, NC 27606  
 Tel. 919.851.6866  
 Fax. 919.851.7024  
 www.stantec.com  
 License No. F-0672

3/4/2024  
  
**DOCUMENT NOT CONSIDERED FINAL  
 UNLESS ALL SIGNATURES COMPLETED**

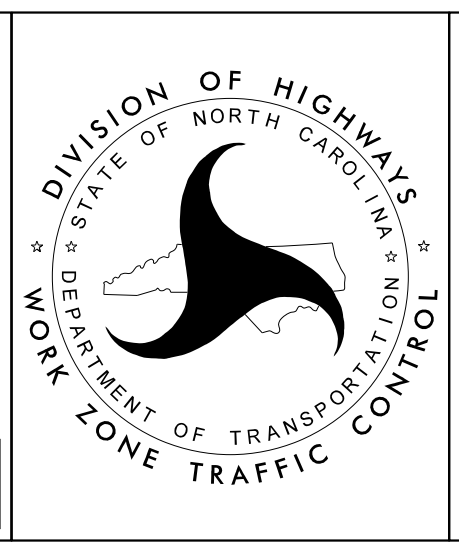

**COLE MILL ROAD RAMP B  
 -CMRAMPB-  
 RAMP CLOSURE**

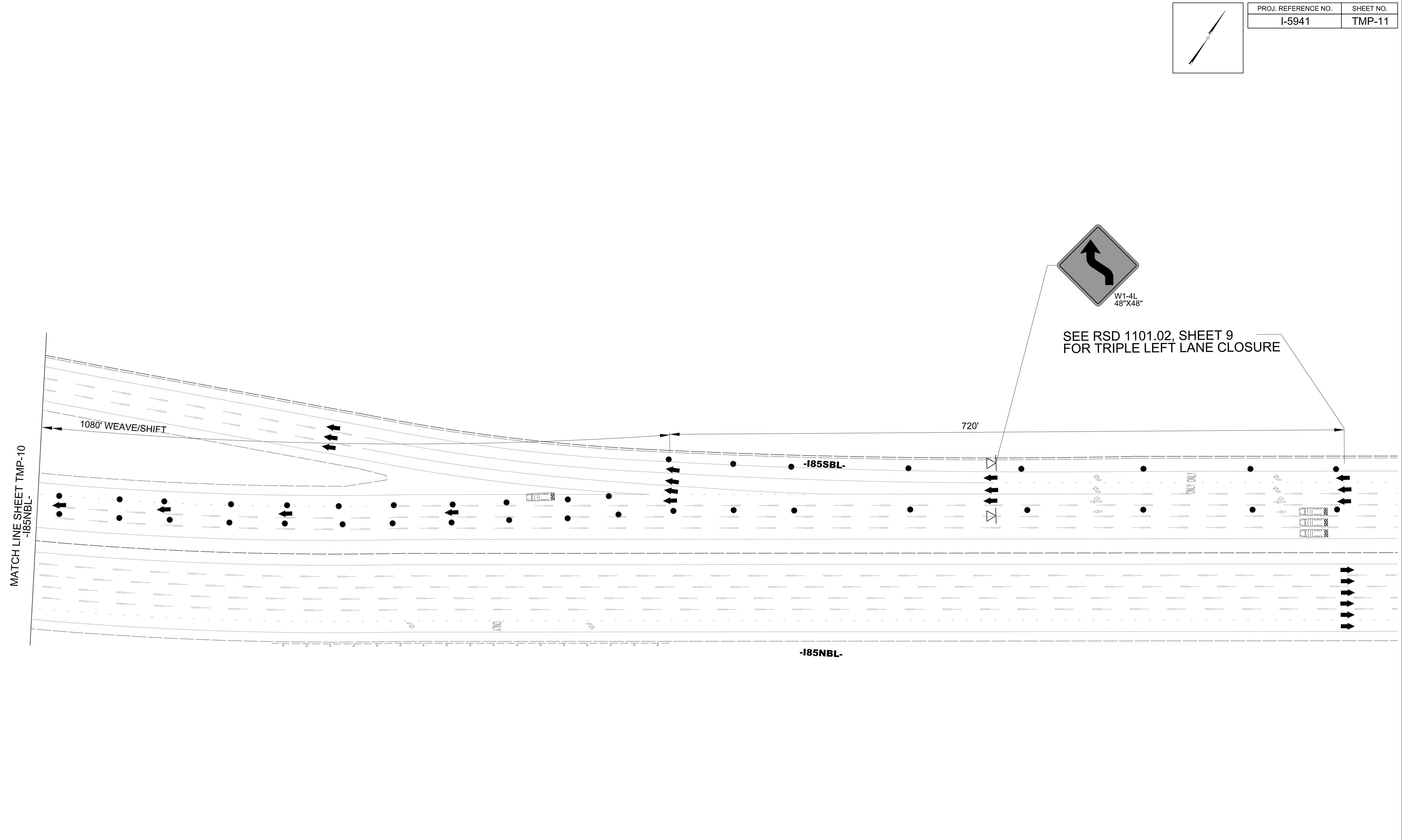
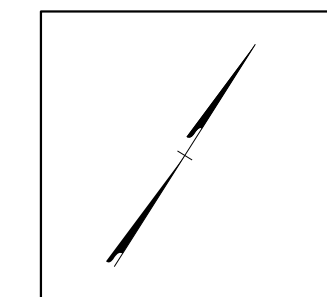

SEE RSD 1101.02, SHEET 9  
FOR TRIPLE LEFT LANE CLOSURE

3/4/2024  
 U:\Traffic\Transportation Management Plan\TCP\PLAN SHEETS\I-5941\TMP\_IL-CMRAMPB-.dgn  
 angood

Stantec Consulting Services Inc.  
 801 Jones Franklin Road  
 Suite 300  
 Raleigh, NC 27606  
 Tel. 919.851.6866  
 Fax. 919.851.7024  
 www.stantec.com  
 License No. F-0672

DocuSigned by  
*J.W. Woolard*  
 3/4/2024

**DOCUMENT NOT CONSIDERED FINAL  
UNLESS ALL SIGNATURES COMPLETED**

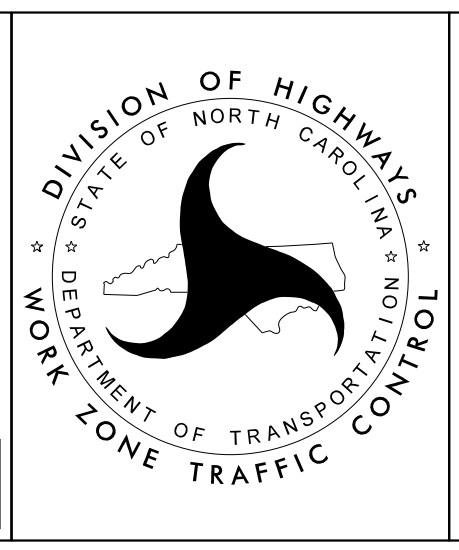

**COLE MILL ROAD RAMP B  
-CMRAMPB-  
RAMP CLOSURE**



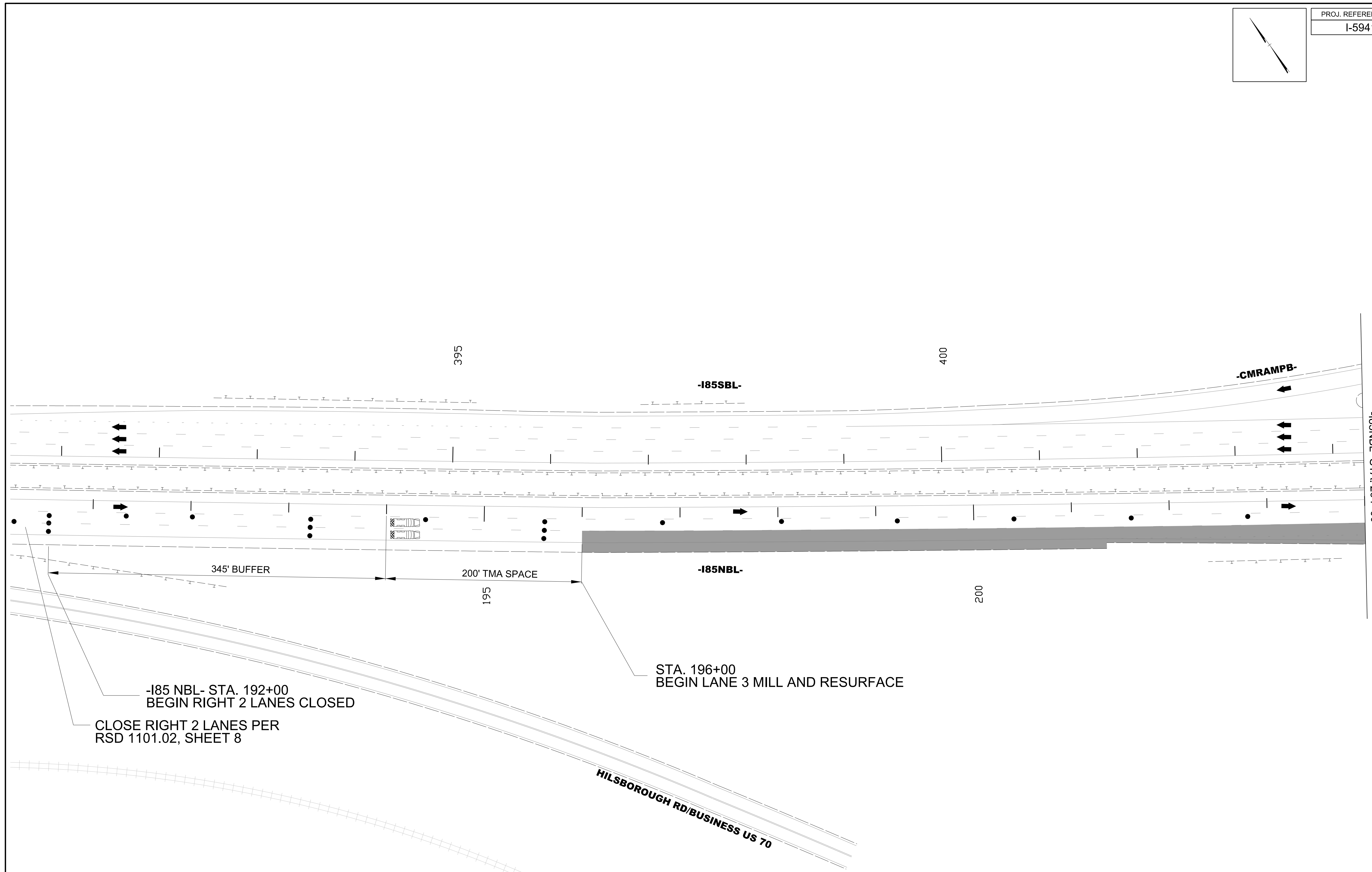
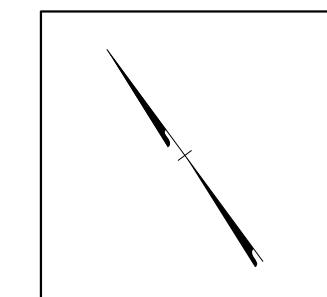

Stantec Consulting Services Inc.  
 801 Jones Franklin Road  
 Suite 300  
 Raleigh, NC 27606  
 Tel. 919.851.6866  
 Fax. 919.851.7024  
 www.stantec.com  
 License No. F-0672

DocuSigned by

3/4/2024

**DOCUMENT NOT CONSIDERED FINAL  
UNLESS ALL SIGNATURES COMPLETED**

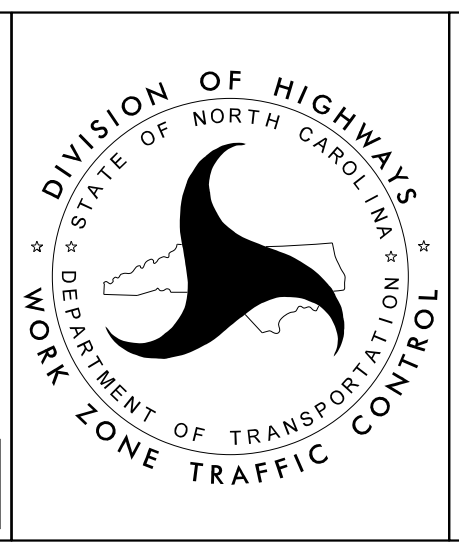

**COLE MILL ROAD RAMP C**  
**-CMRAMPC-**  
**RAMP CLOSURE**

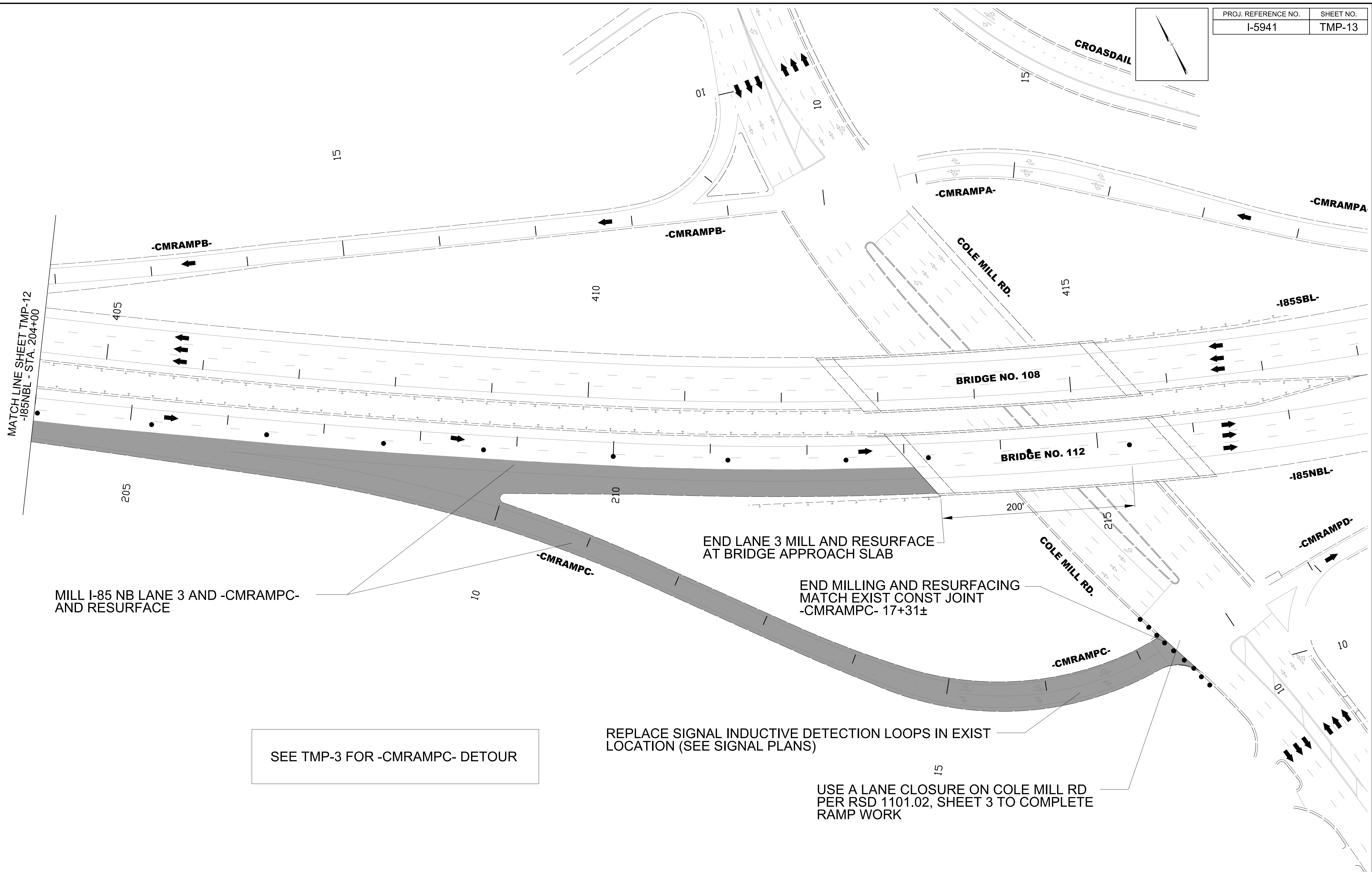
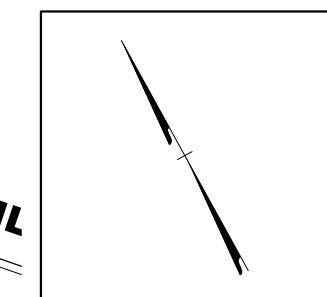

MATCH LINE SHEET TMP-12  
-185NBL - STA. 204+00

MILL I-85 NB LANE 3 AND -CMRAMPC-  
AND RESURFACE

END LANE 3 MILL AND RESURFACE  
AT BRIDGE APPROACH SLAB

END MILLING AND RESURFACING  
MATCH EXIST CONST JOINT  
-CMRAMPC- 17+31±

SEE TMP-3 FOR -CMRAMPC- DETOUR

REPLACE SIGNAL INDUCTIVE DETECTION LOOPS IN EXIST  
LOCATION (SEE SIGNAL PLANS)

USE A LANE CLOSURE ON COLE MILL RD  
PER RSD 1101.02, SHEET 3 TO COMPLETE  
RAMP WORK

3/4/2024  
U:\Traffic\Transportation Management Plan\TCP\PLAN SHEETS\I-5941\TMP\_13\_-CMRAMPC-.dgn  
angood

Stantec Consulting Services Inc.  
801 Jones Franklin Road  
Suite 300  
Raleigh, NC 27606  
Tel. 919.851.6866  
Fax. 919.851.7024  
www.stantec.com  
License No. F-0672

DocuSigned by  
J.W. Woolard  
SEAL  
19862  
ENG INEE  
W. WOOLARD, R.  
3/4/2024  
DOCUMENT NOT CONSIDERED FINAL  
UNLESS ALL SIGNATURES COMPLETED

DIVISION OF HIGHWAYS  
NORTH CAROLINA  
DEPARTMENT OF TRANSPORTATION  
WORK ZONE TRAFFIC CONTROL

COLE MILL ROAD RAMP C  
-CMRAMPC-  
RAMP CLOSURE

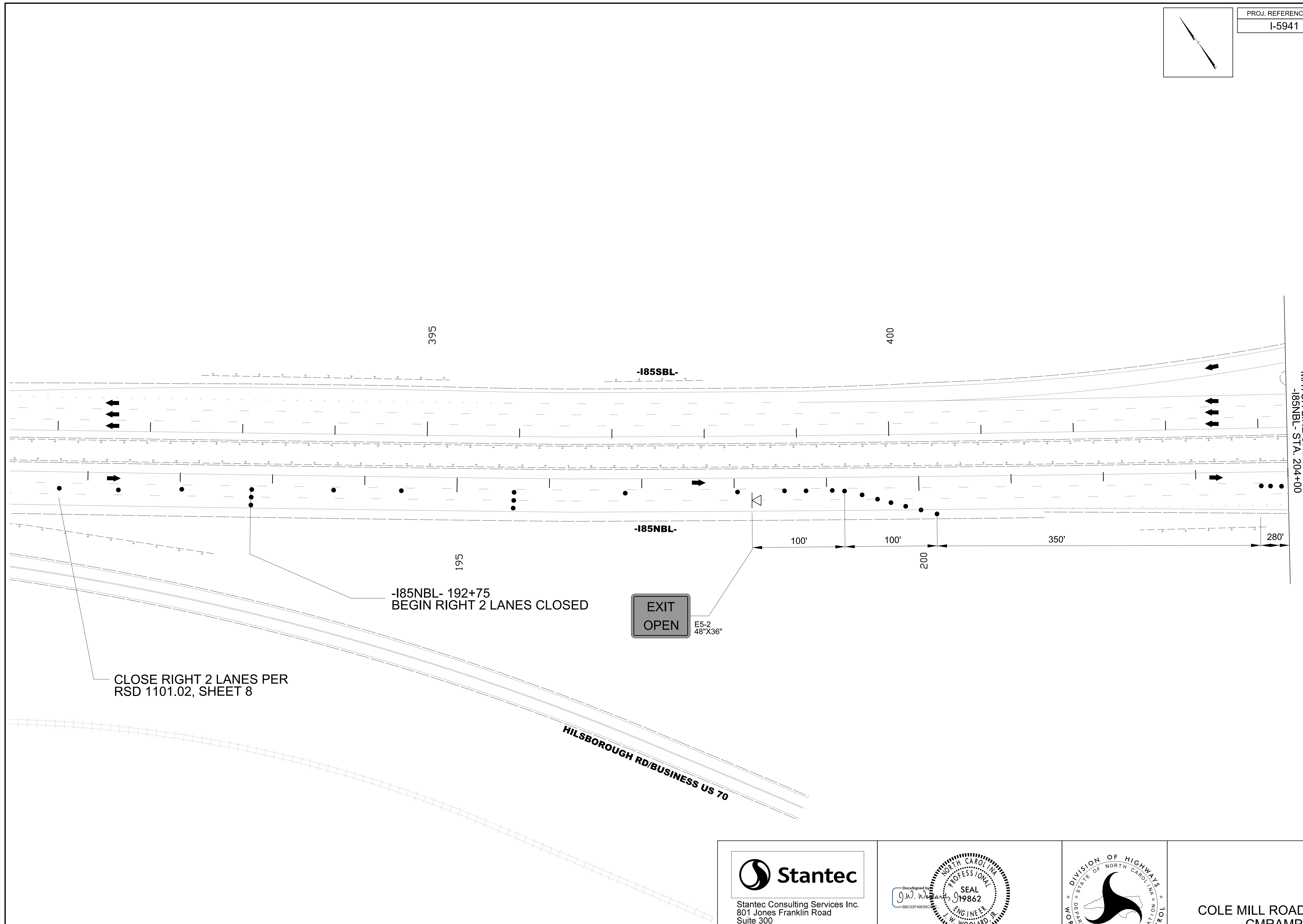
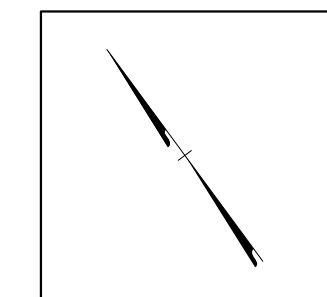

MATCH LINE SHEET TMP-15  
-I85NBL- STA. 204+00

3/4/2024  
U:\Traffic\Transportation Management Plan\TCP\PLAN SHEETS\I-5941\TMP\_I4\_-\_CMRAMPD\_.dgn  
angood

Stantec Consulting Services Inc.  
801 Jones Franklin Road  
Suite 300  
Raleigh, NC 27606  
Tel. 919.851.6866  
Fax. 919.851.7024  
www.stantec.com  
License No. F-0672

DocuSigned by  
J.W. Woolard  
3/4/2024

**DOCUMENT NOT CONSIDERED FINAL  
UNLESS ALL SIGNATURES COMPLETED**

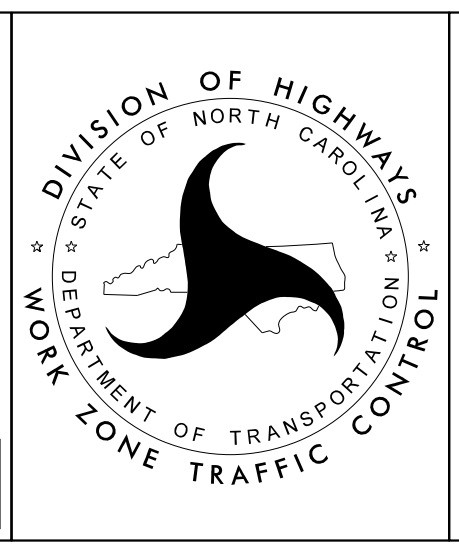

**COLE MILL ROAD RAMP D  
-CMRAMPD-  
RAMP CLOSURE**

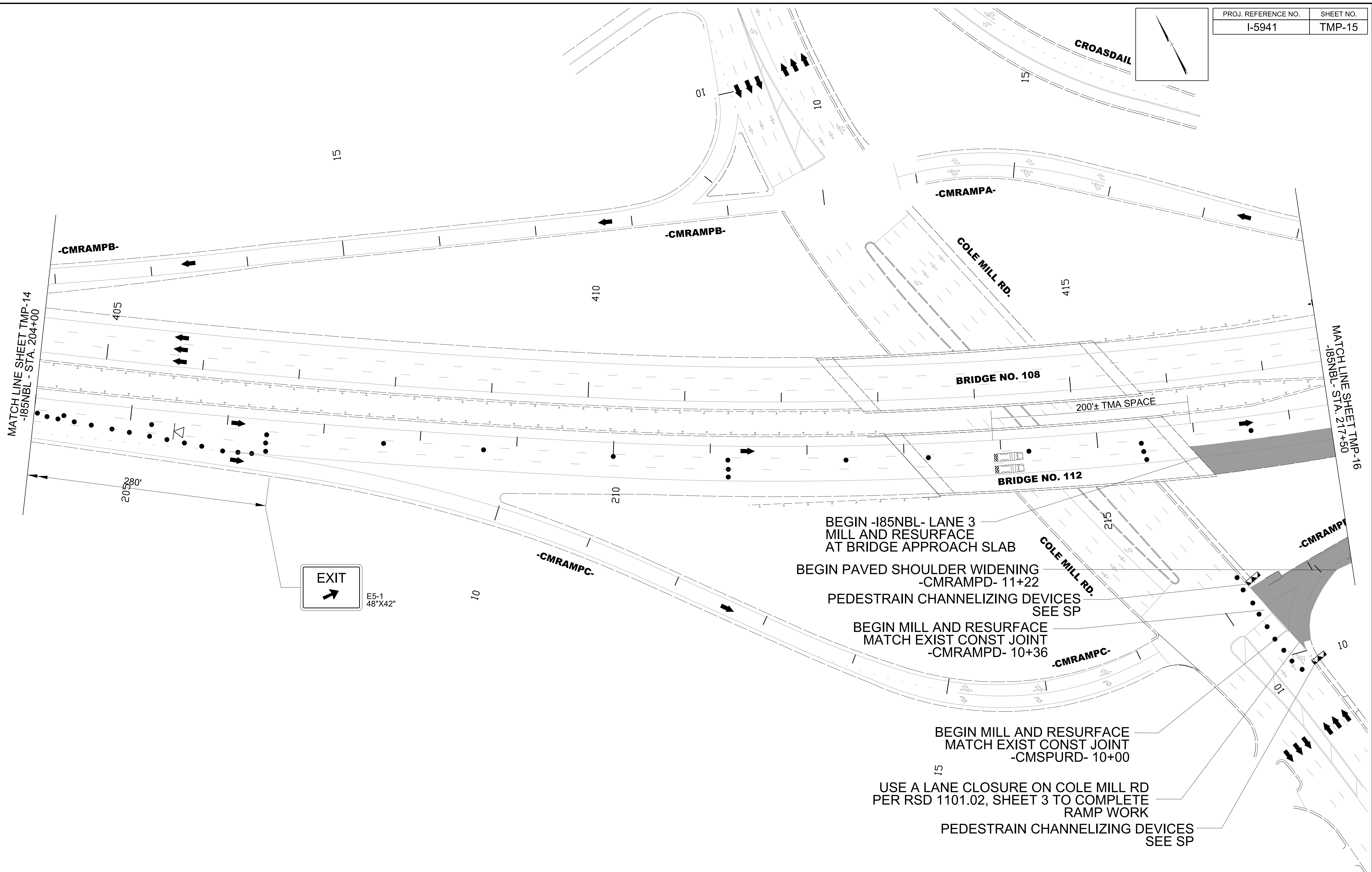
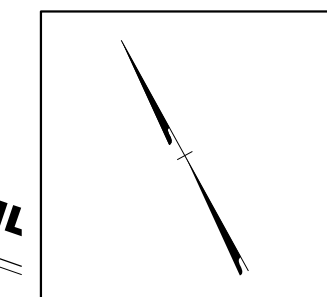

3/4/2024  
 U:\Traffic\Transportation Management\Plan\TCP\PLAN SHEETS\I-5941\TMP\_15\_-CMRAMPD-.dgn  
 angood

Stantec Consulting Services Inc.  
 801 Jones Franklin Road  
 Suite 300  
 Raleigh, NC 27606  
 Tel. 919.851.6866  
 Fax. 919.851.7024  
 www.stantec.com  
 License No. F-0672

3/4/2024  
 DOCUMENT NOT CONSIDERED FINAL  
 UNLESS ALL SIGNATURES COMPLETED

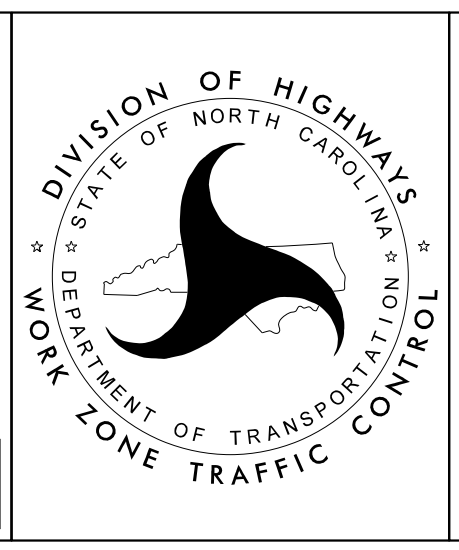

DIVISION OF HIGHWAYS  
 NORTH CAROLINA  
 DEPARTMENT OF TRANSPORTATION  
 WORK ZONE TRAFFIC CONTROL

**COLE MILL ROAD RAMP D**  
**-CMRAMPD-**  
**RAMP CLOSURE**

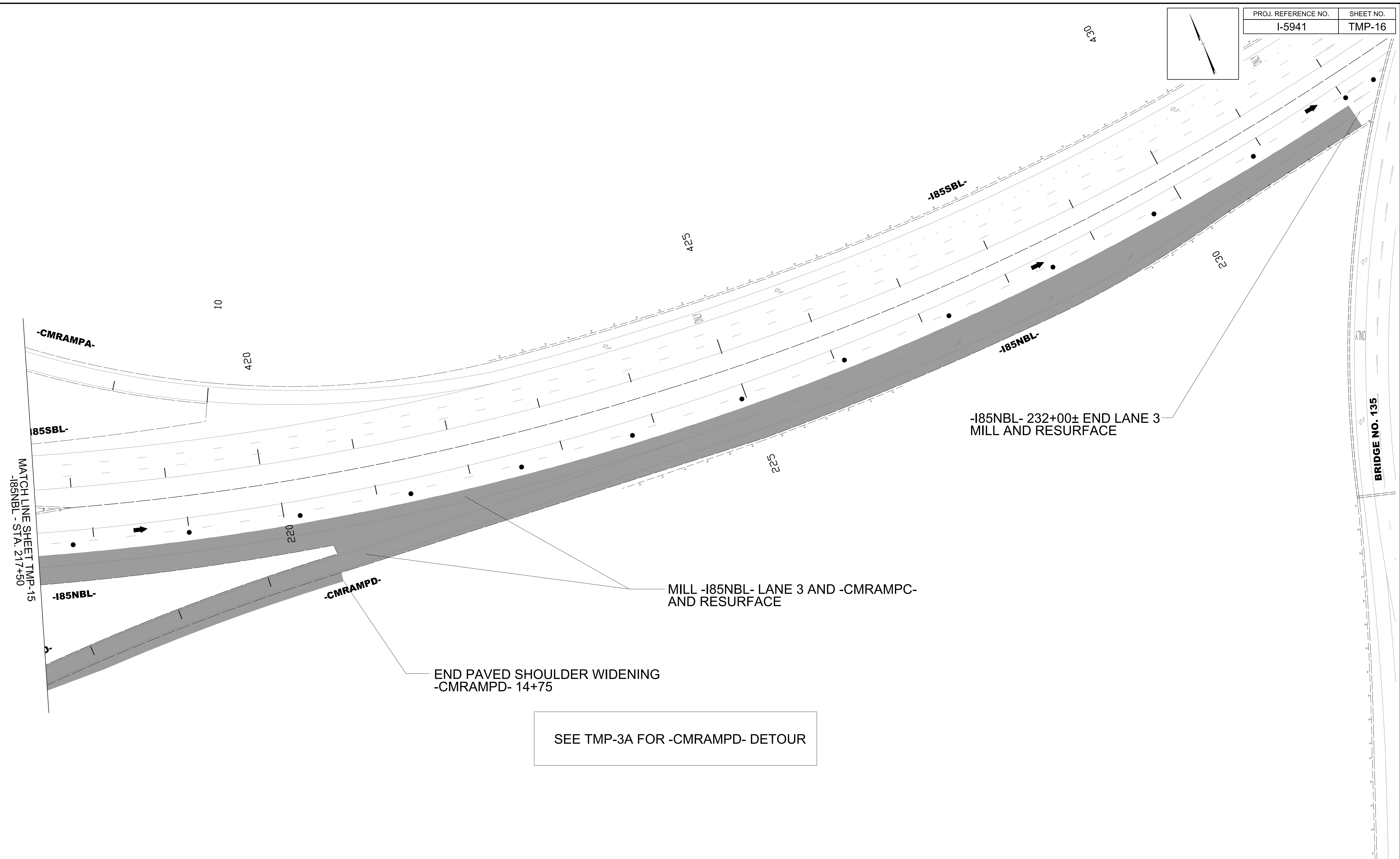
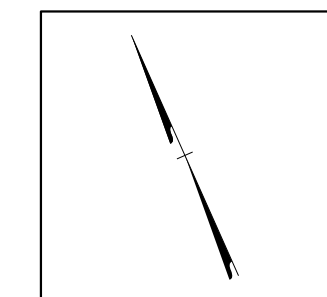

3/4/2024  
 U:\Traffic\Transportation Management Plan\TCP\PLAN SHEETS\I-5941\TMP\_16\_-CMRAMPD-.dgn  
 angood

Stantec Consulting Services Inc.  
 801 Jones Franklin Road  
 Suite 300  
 Raleigh, NC 27606  
 Tel. 919.851.6866  
 Fax. 919.851.7024  
 www.stantec.com  
 License No. F-0672

DocuSigned by

3/4/2024

**DOCUMENT NOT CONSIDERED FINAL  
UNLESS ALL SIGNATURES COMPLETED**

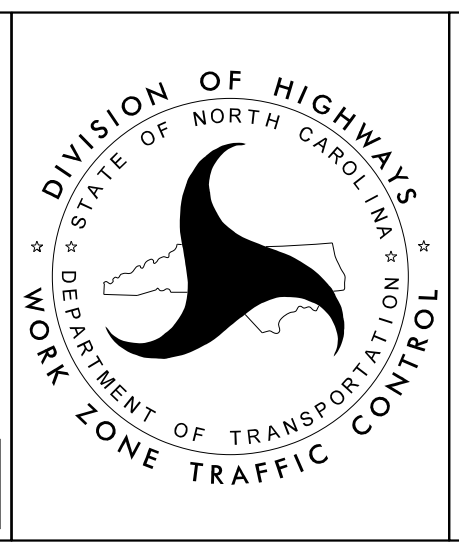

**COLE MILL ROAD RAMP D  
-CMRAMPD-  
RAMP CLOSURE**

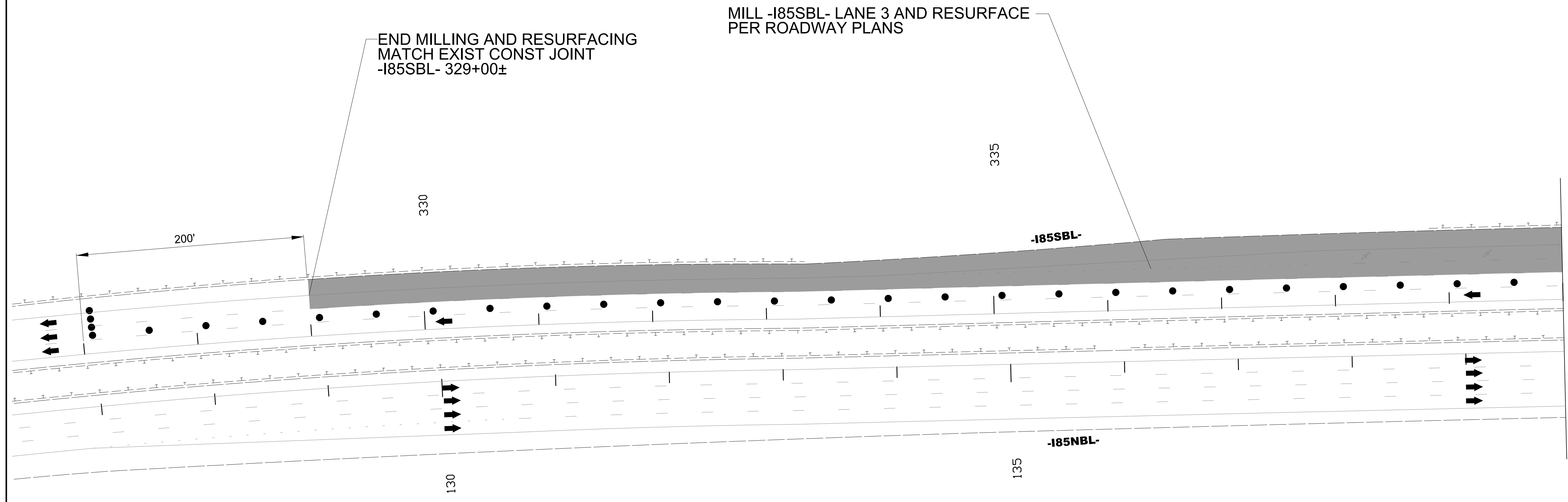
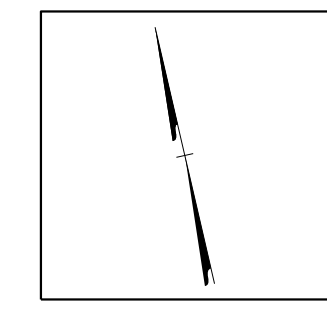

3/6/2024  
 U:\Traffic\Transportation Management Plan\TCP\PLAN SHEETS\I-5941\TMP\_I7\_-NC147NBL-.dgn  
 dorichardson

Stantec Consulting Services Inc.  
 801 Jones Franklin Road  
 Suite 300  
 Raleigh, NC 27606  
 Tel. 919.851.6866  
 Fax. 919.851.7024  
 www.stantec.com  
 License No. F-0672

DocuSigned by  
 J.W. Woollard  
 3/6/2024

**DOCUMENT NOT CONSIDERED FINAL  
UNLESS ALL SIGNATURES COMPLETED**

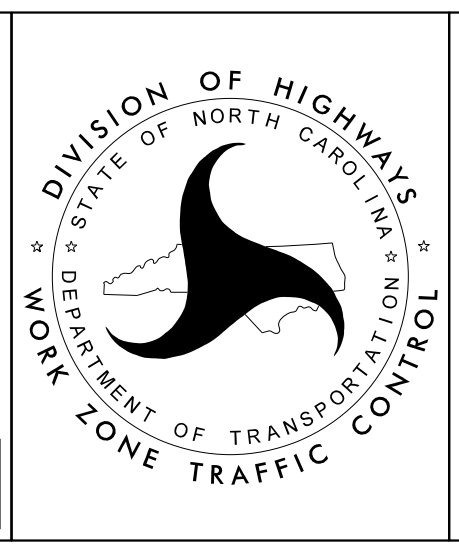

**NC-147 NORTHBOUND RAMP  
-NC147NB-  
RAMP CLOSURE**

PROJ. REFERENCE NO.	SHEET NO.
I-5941	TMP-18

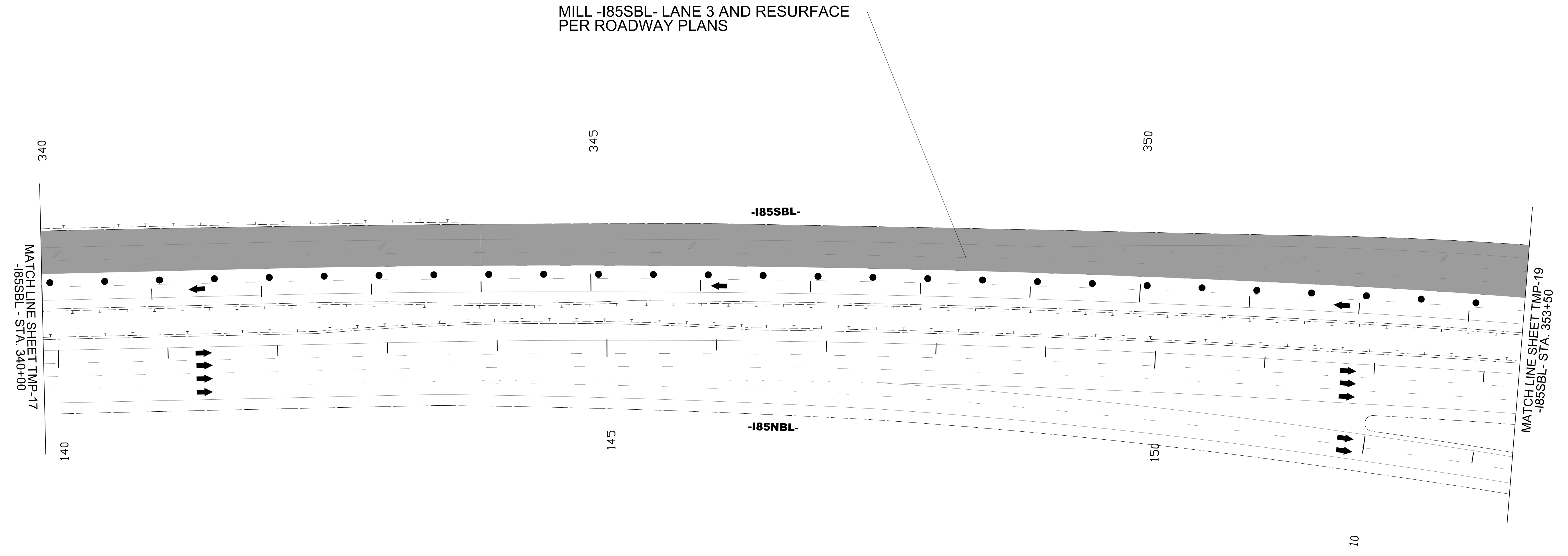
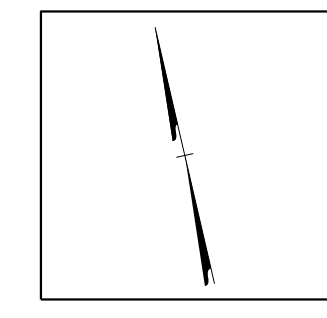

3/4/2024  
 U:\Traffic\Transportation Management Plan\TCP\PLAN SHEETS\I-5941\TMP\_IB\_-NC147NBL-.dgn  
 angood

Stantec Consulting Services Inc.  
 801 Jones Franklin Road  
 Suite 300  
 Raleigh, NC 27606  
 Tel. 919.851.6866  
 Fax. 919.851.7024  
 www.stantec.com  
 License No. F-0672

DocuSigned by

3/4/2024

**DOCUMENT NOT CONSIDERED FINAL  
UNLESS ALL SIGNATURES COMPLETED**

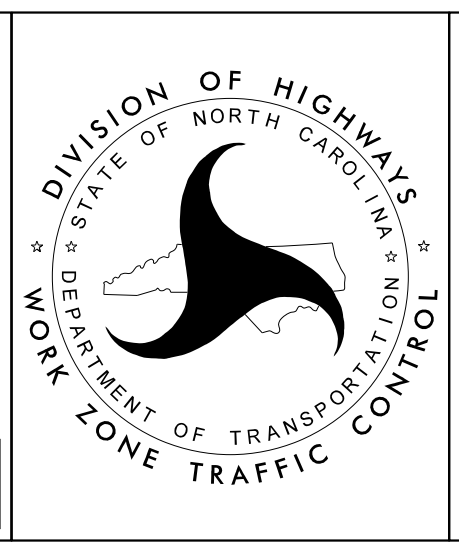

**NC-147 NORTHBOUND RAMP  
 -NC147NB-  
 RAMP CLOSURE**

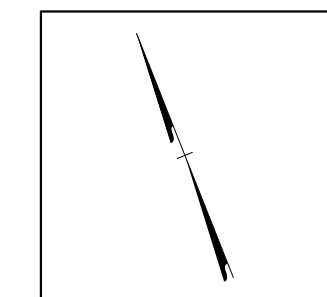

SEE TMP-3A FOR -NC147NBL- DETOUR

MILL -I85SBL- LANE 3 AND -NC147NB- AND RESURFACE PER ROADWAY PLANS

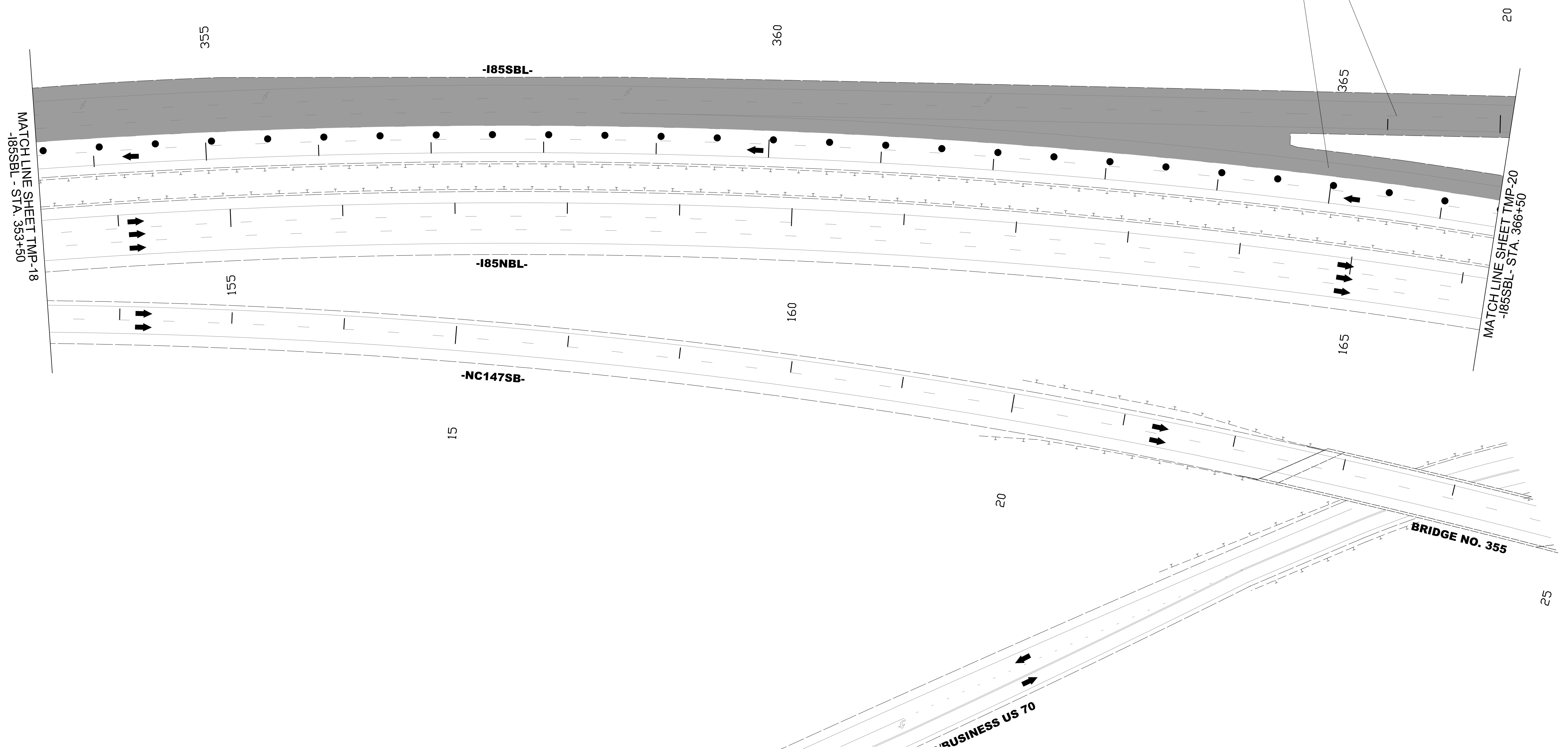

3/4/2024  
 U:\Traffic\Transportation Management\Plan\TCP\PLAN SHEETS\I-5941\TMP\_19\_-\_NC147NBL-.dgn  
 angood

**Stantec**  
 Stantec Consulting Services Inc.  
 801 Jones Franklin Road  
 Suite 300  
 Raleigh, NC 27606  
 Tel. 919.851.6866  
 Fax. 919.851.7024  
 www.stantec.com  
 License No. F-0672

DocuSigned by  
*J.W. Woolard*  
 3/4/2024

SEAL  
 PROFESSIONAL ENGINEER  
 J. W. WOOLARD, P.E.  
 19862

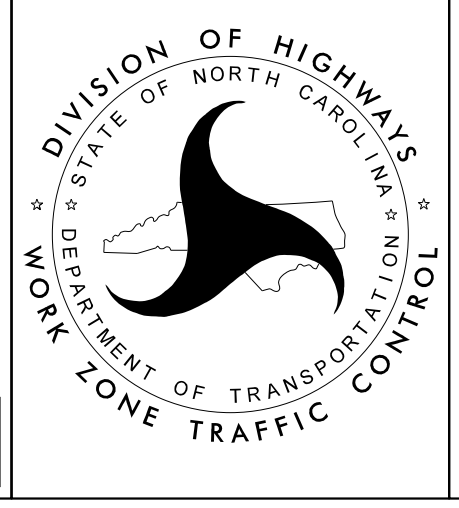

**NC-147 NORTHBOUND RAMP  
 -NC147NB-  
 RAMP CLOSURE**



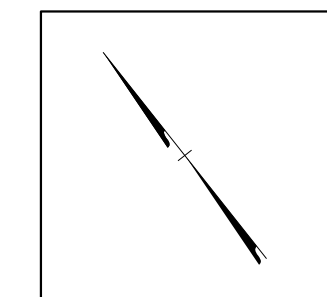

SEE TMP-3A FOR -NC147NBL- DETOUR

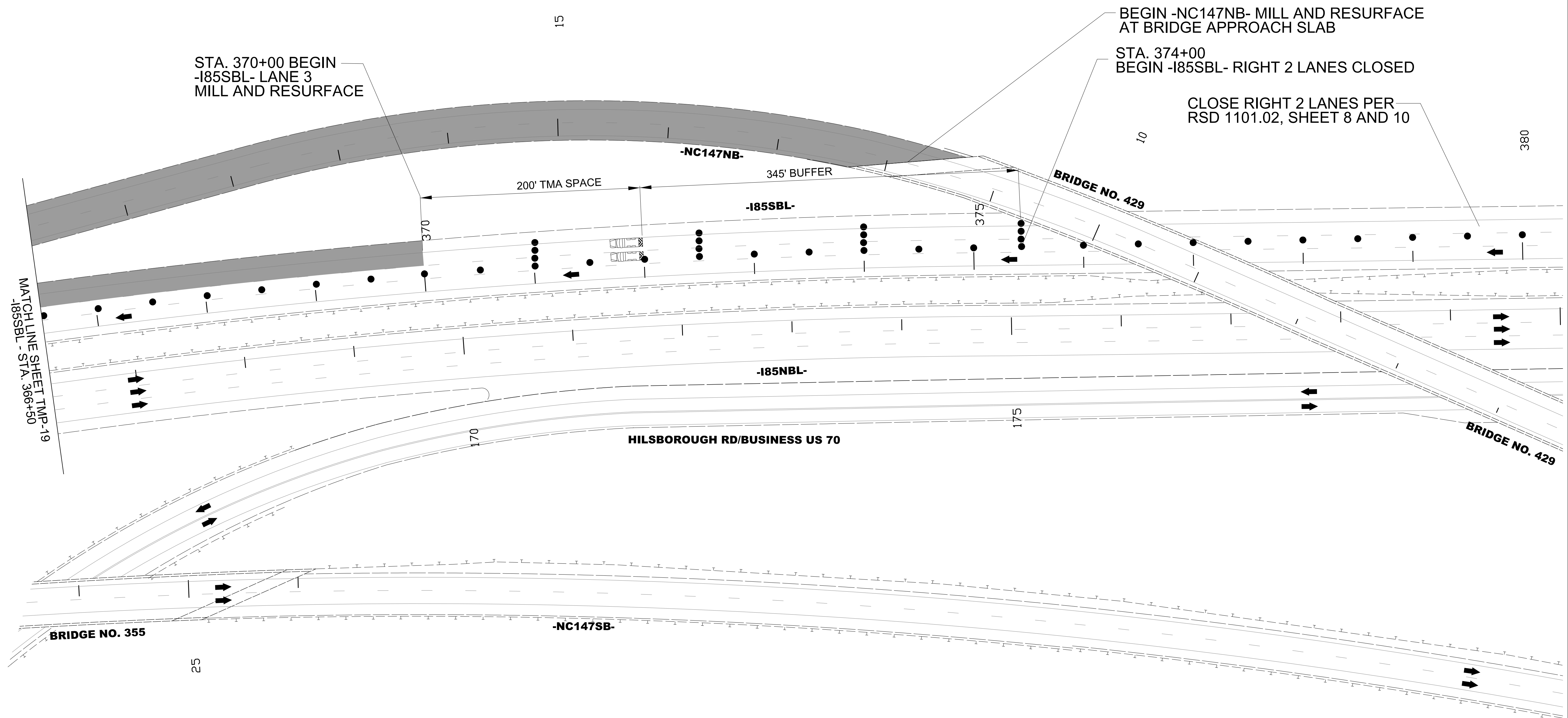

3/4/2024  
 U:\Traffic\Transportation Management\Plan\TCP\PLAN SHEETS\I-5941\TMP-20--NC147NBL--.dgn  
 angood

**Stantec**  
 Stantec Consulting Services Inc.  
 801 Jones Franklin Road  
 Suite 300  
 Raleigh, NC 27606  
 Tel. 919.851.6866  
 Fax. 919.851.7024  
 www.stantec.com  
 License No. F-0672

DocuSigned by  
 J.W. Woolard  
 3/4/2024

PROFESSOR  
 SEAL  
 19862  
 ENGINEER  
 W. WOOLARD, R.

**DOCUMENT NOT CONSIDERED FINAL  
 UNLESS ALL SIGNATURES COMPLETED**

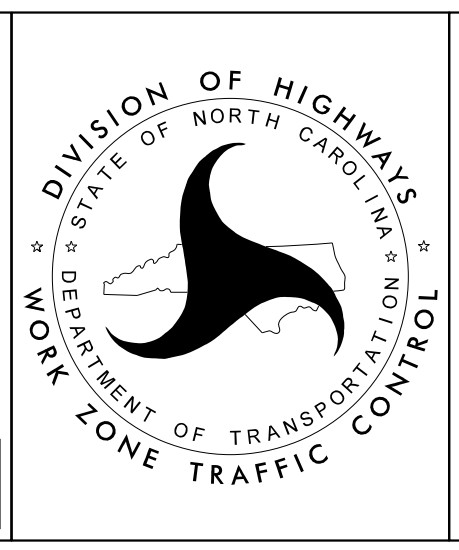

**NC-147 NORTHBOUND RAMP  
 -NC147NB-  
 RAMP CLOSURE**

PROJ. REFERENCE NO.	SHEET NO.
I-5941	TMP-21

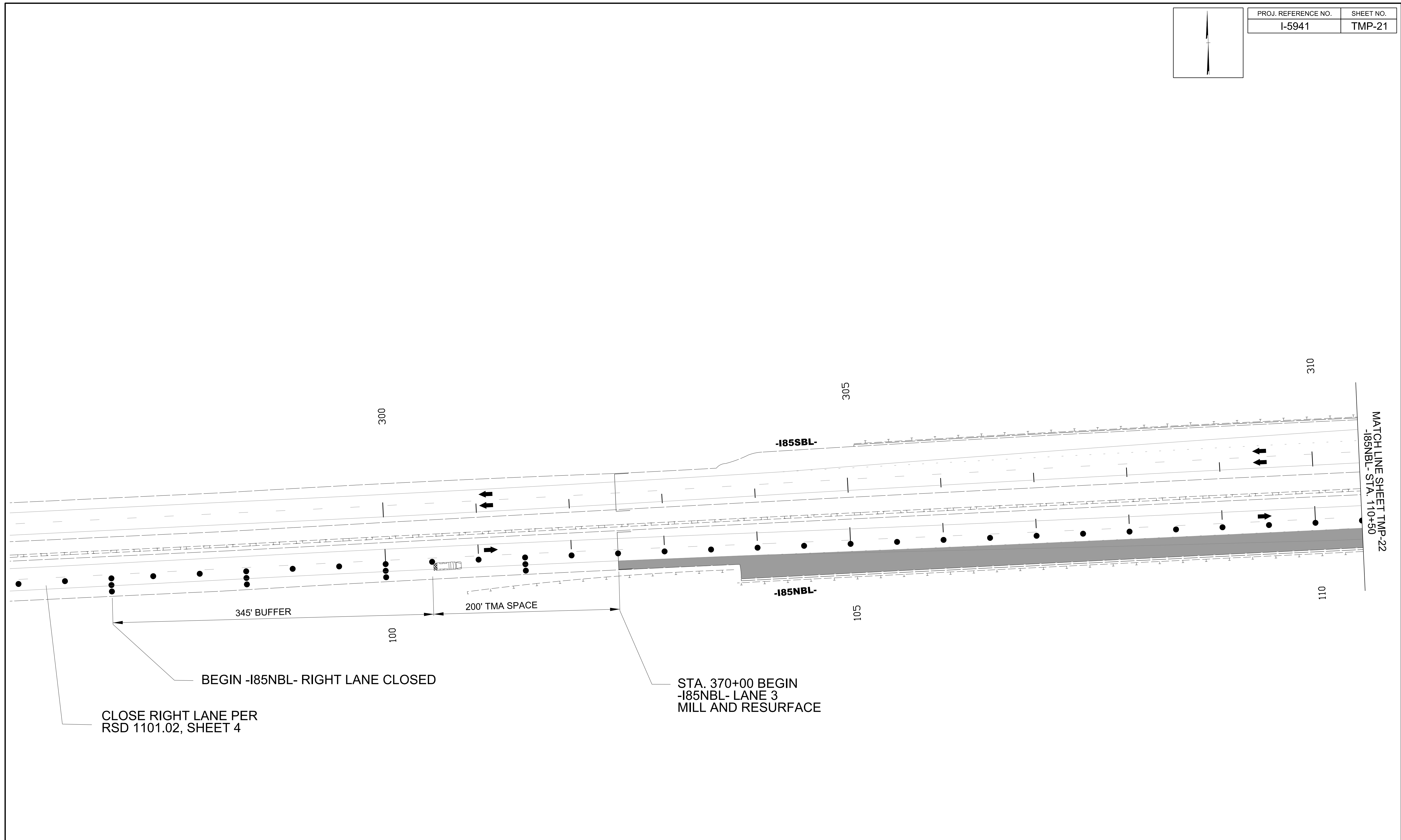
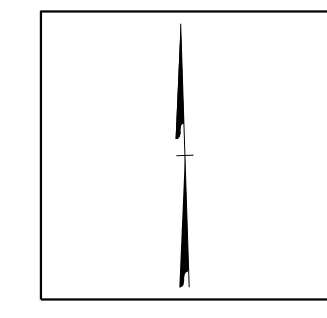

BEGIN -185NBL- RIGHT LANE CLOSED

CLOSE RIGHT LANE PER RSD 1101.02, SHEET 4

STA. 370+00 BEGIN -185NBL- LANE 3 MILL AND RESURFACE

3/6/2024  
 U:\Traffic\Transportation Management Plan\TCP\PLAN SHEETS\I-5941\TMP-21-NC147SBL-.dgn  
 dorichardson

Stantec Consulting Services Inc.  
 801 Jones Franklin Road  
 Suite 300  
 Raleigh, NC 27606  
 Tel. 919.851.6866  
 Fax. 919.851.7024  
 www.stantec.com  
 License No. F-0672

DocuSigned by  
 J.W. Woollard  
 3/6/2024

**DOCUMENT NOT CONSIDERED FINAL UNLESS ALL SIGNATURES COMPLETED**

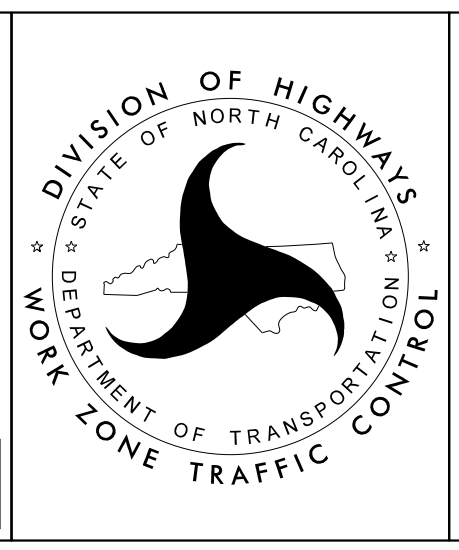

**NC-147 SOUTHBOUND RAMP  
 -NC147SB-  
 RAMP CLOSURE**

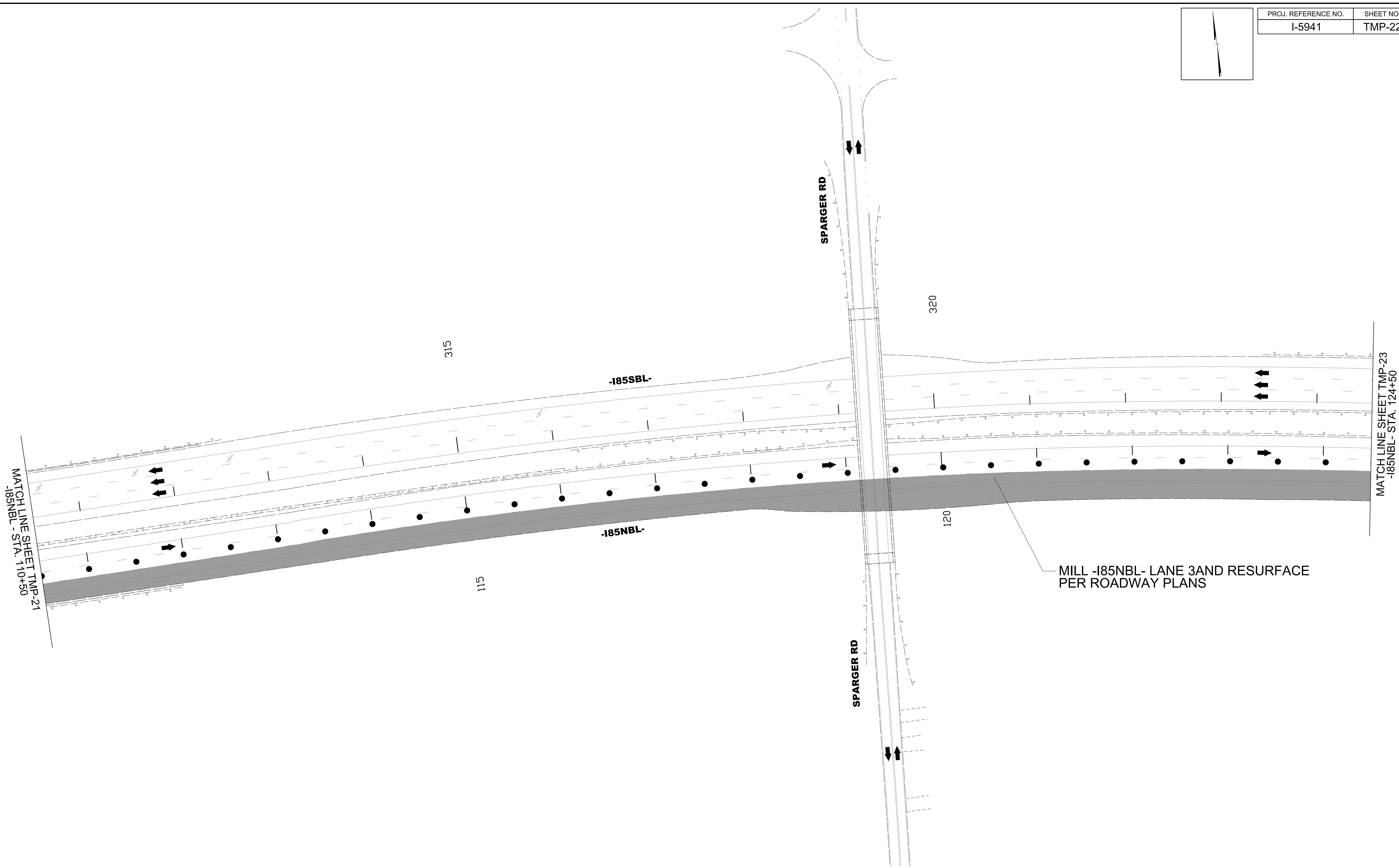
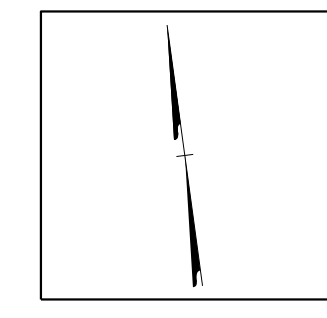

MILL -185NBL- LANE 3 AND RESURFACE PER ROADWAY PLANS

3/4/2024  
 U:\Traffic\Transportation Management\Plan\TCP\PLAN SHEETS\I-5941\TMP-22--NC147SBL--.dgn  
 angood

Stantec Consulting Services Inc.  
 801 Jones Franklin Road  
 Suite 300  
 Raleigh, NC 27606  
 Tel. 919.851.6866  
 Fax. 919.851.7024  
 www.stantec.com  
 License No. F-0672

3/4/2024  
 Documented by  
 J.W. Woolard  
 08002748295  
 NORTH CAROLINA  
 PROFESSIONAL  
 SEAL  
 19862  
 ENGINEER  
 J.W. WOOLARD, P.E.

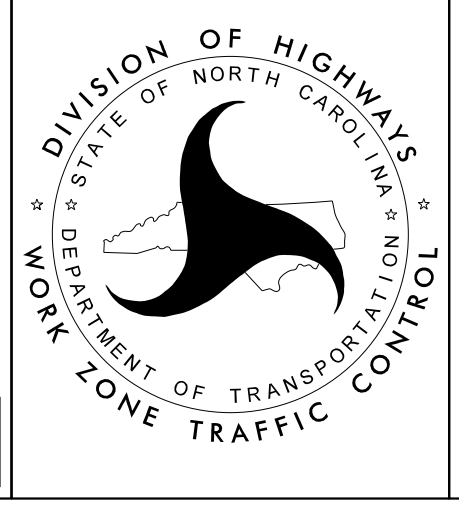

NC-147 SOUTHBOUND RAMP  
 -NC147SB-  
 RAMP CLOSURE

DOCUMENT NOT CONSIDERED FINAL  
 UNLESS ALL SIGNATURES COMPLETED

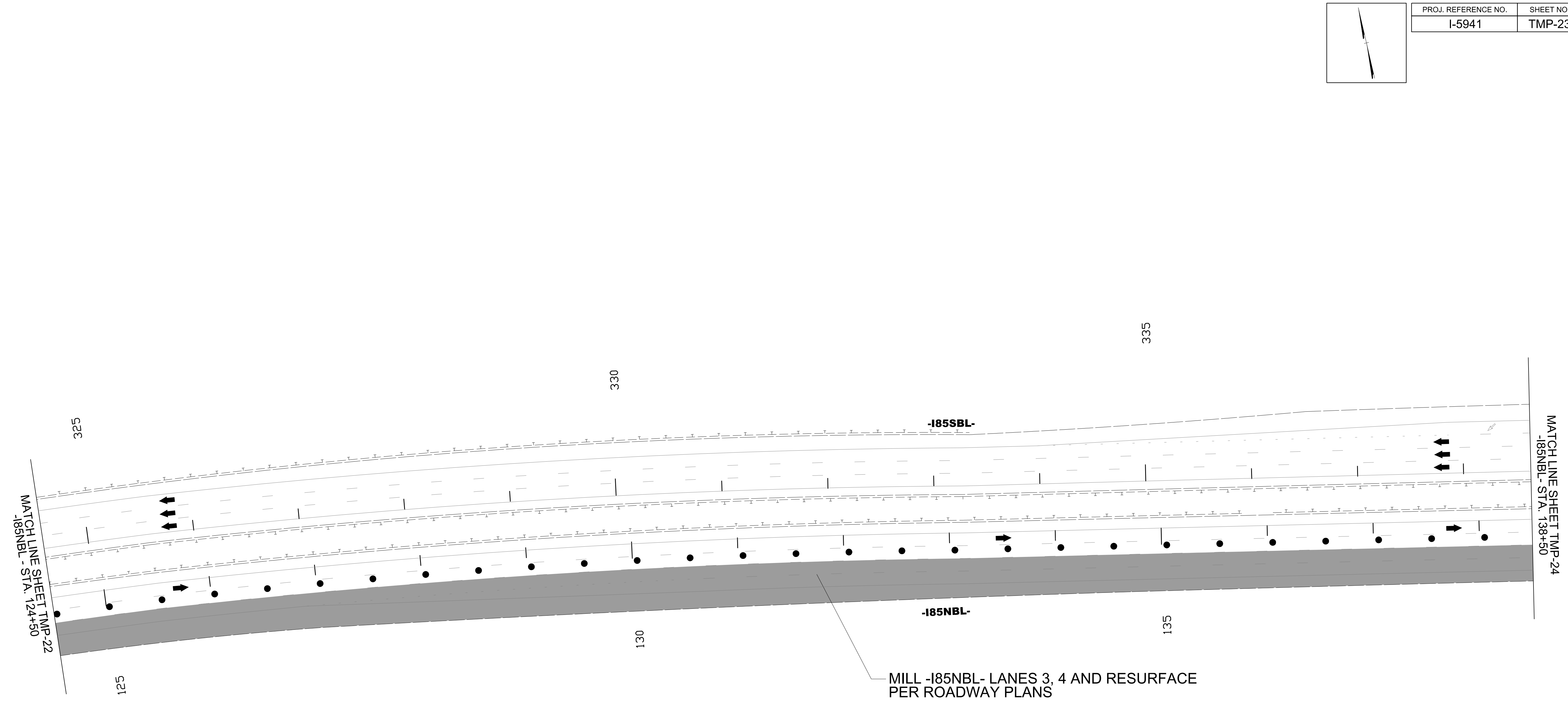
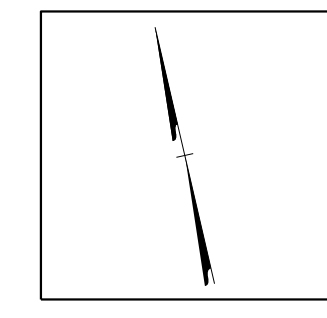

3/4/2024  
 U:\Traffic\Transportation Management Plan\TCP\PLAN SHEETS\I-5941\TMP-23--NC147SBL-.dgn  
 angood

Stantec Consulting Services Inc.  
 801 Jones Franklin Road  
 Suite 300  
 Raleigh, NC 27606  
 Tel. 919.851.6866  
 Fax. 919.851.7024  
 www.stantec.com  
 License No. F-0672

DocuSigned by

3/4/2024

**DOCUMENT NOT CONSIDERED FINAL  
UNLESS ALL SIGNATURES COMPLETED**

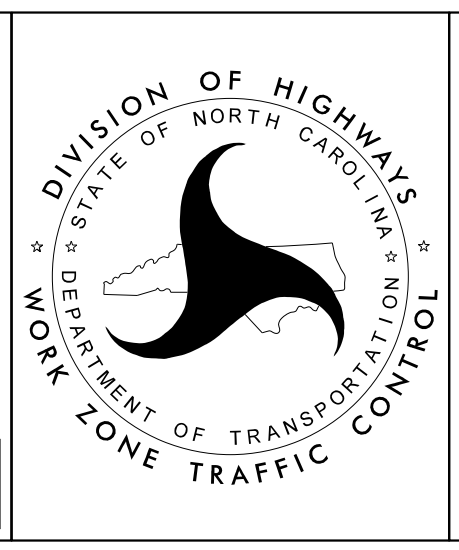

**NC-147 SOUTHBOUND RAMP  
 -NC147SB-  
 RAMP CLOSURE**

PROJ. REFERENCE NO.	SHEET NO.
I-5941	TMP-24

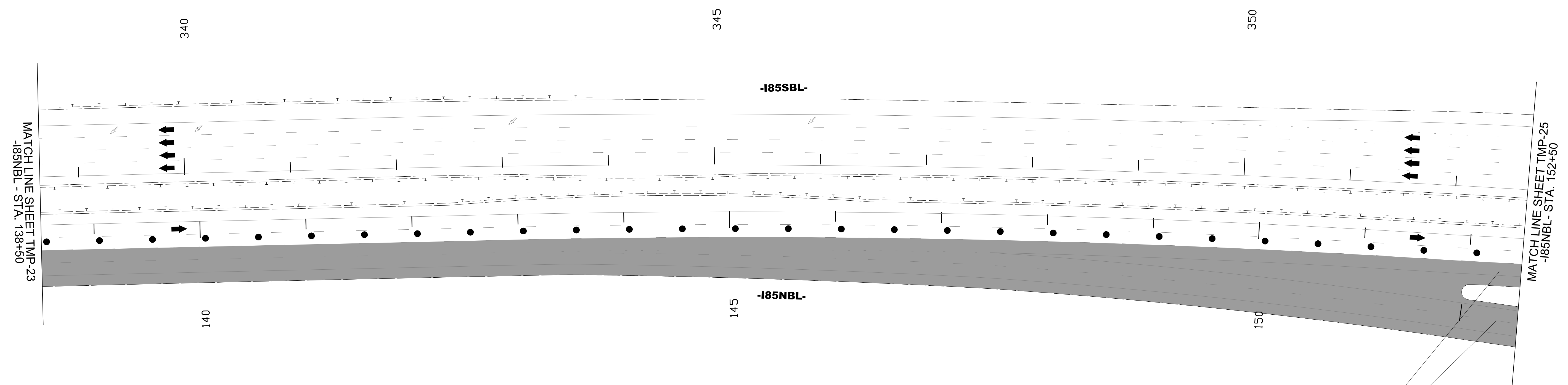
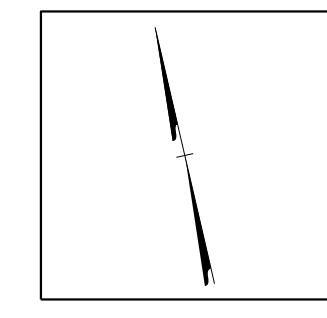

SEE TMP-3B FOR -NC147SB- DETOUR

MILL -I85NBL- LANE 3 AND -NC147SB- AND RESURFACE PER ROADWAY PLANS

3/4/2024  
U:\Traffic\Transportation Management Plan\TCP\PLAN SHEETS\I-5941\TMP-24--NC147SBL-.dgn  
angood

Stantec Consulting Services Inc.  
801 Jones Franklin Road  
Suite 300  
Raleigh, NC 27606  
Tel. 919.851.6866  
Fax. 919.851.7024  
www.stantec.com  
License No. F-0672

DocuSigned by  
*J.W. Woolard*  
3/4/2024

**DOCUMENT NOT CONSIDERED FINAL  
UNLESS ALL SIGNATURES COMPLETED**

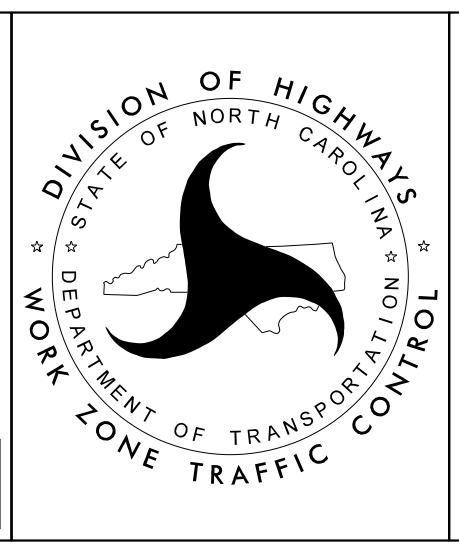

**NC-147 SOUTHBOUND RAMP  
-NC147SB-  
RAMP CLOSURE**

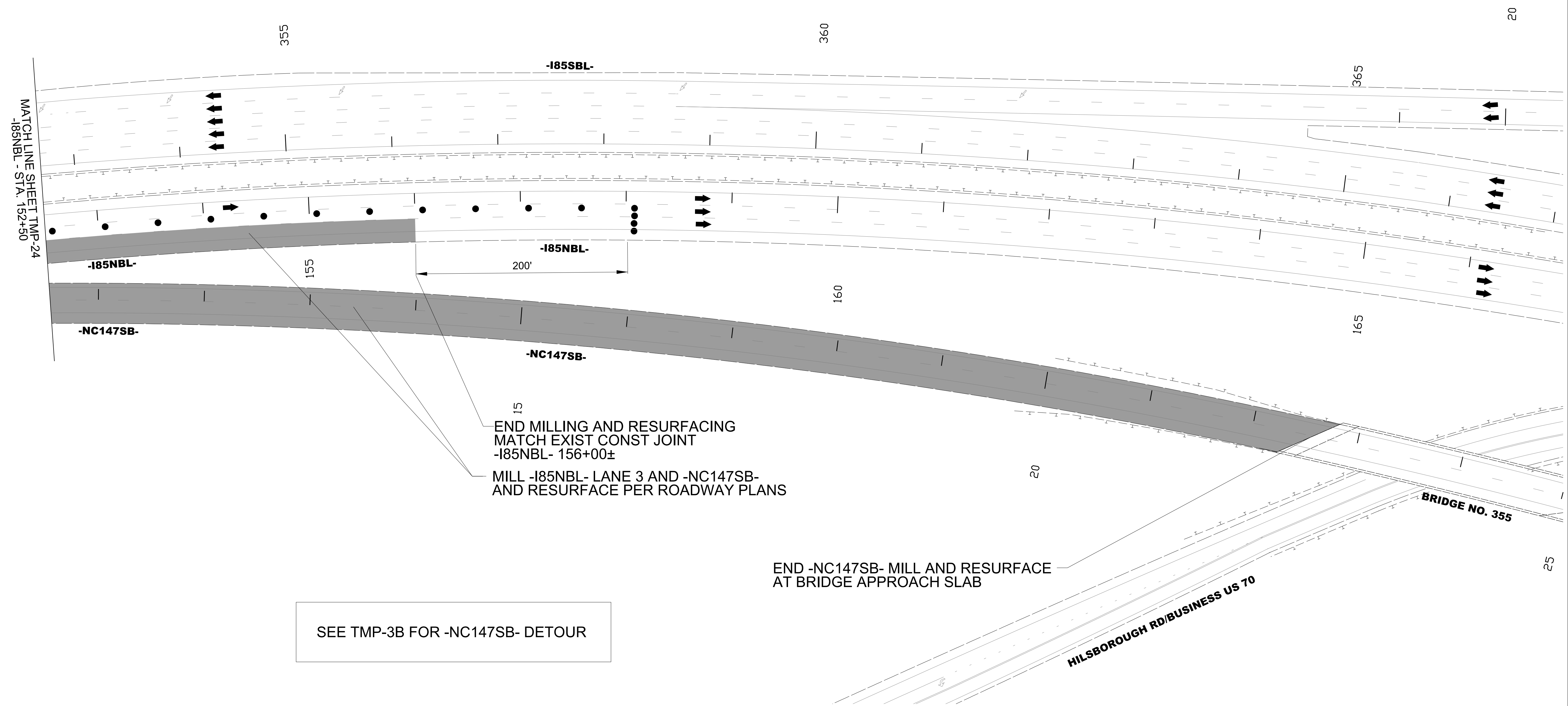
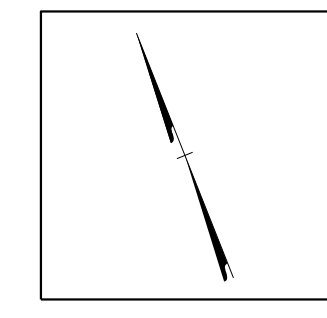

15  
 END MILLING AND RESURFACING  
 MATCH EXIST CONST JOINT  
 -185NBL- 156+00±  
 MILL -185NBL- LANE 3 AND -NC147SB-  
 AND RESURFACE PER ROADWAY PLANS

END -NC147SB- MILL AND RESURFACE  
 AT BRIDGE APPROACH SLAB

SEE TMP-3B FOR -NC147SB- DETOUR

3/6/2024  
 U:\Traffic\Transportation Management\Plan\TCP\PLAN SHEETS\I-5941\TMP-25--NC147SBL-.dgn  
 dorichardson

<p>Stantec Consulting Services Inc.        801 Jones Franklin Road        Suite 300        Raleigh, NC 27606        Tel. 919.851.6866        Fax. 919.851.7024        www.stantec.com        License No. F-0672</p>	<p>DocuSigned by  <i>J.W. Wootard</i>        3/6/2024</p> <p>DOCUMENT NOT CONSIDERED FINAL        UNLESS ALL SIGNATURES COMPLETED</p>	<p>DIVISION OF HIGHWAYS        NORTH CAROLINA        DEPARTMENT OF TRANSPORTATION        WORK ZONE TRAFFIC CONTROL</p>	<p>NC-147 SOUTHBOUND RAMP        -NC147SB-        RAMP CLOSURE</p>
---	---	--	--