

**Location and Surveys**

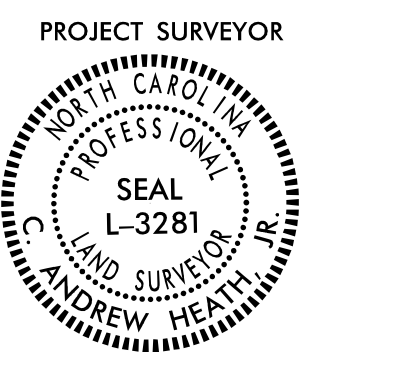

DOCUMENT NOT CONSIDERED FINAL  
UNLESS ALL SIGNATURES COMPLETED

I, C. Andrew Heath, Jr. certify that the right of way and permanent easement monumentation for this project shown herein was completed under my direct and responsible charge from an actual survey made under my supervision; that all horizontal closures had a minimum ratio of precision of 1:10,000 (Class A). Field work was performed from 01/30/2024 to 2/29/2024, and all coordinates are based on NAD83/2011; That this survey was performed to meet the requirements of 21NCAC 56.1600 as applicable.

This 28th day of February, 2024.

C. Andrew Heath, Jr.  
Professional Land Surveyor L-3281

-Y1- US 64	-Y2- SUTTLES ROAD	-DRWI-
PI Sta 37+31.04	PI Sta 19+12.40	PI Sta 11+27.41
$\Delta = 0^{\circ} 50' 02.8''$ (LT)	$\Delta = 96^{\circ} 38' 32.8''$ (LT)	$\Delta = 91^{\circ} 49' 29.9''$ (RT)
$D = 0^{\circ} 34' 22.6''$	$D = 10^{\circ} 44' 58.8''$	$D = 63^{\circ} 39' 43.1''$
$L = 145.58'$	$L = 899.03'$	$L = 144.24'$
$T = 72.79'$	$T = 598.67'$	$T = 92.91'$
$R = 10,000.00'$	$R = 533.00'$	$R = 90.00'$
$SE = EXIST$	$SE = 04$	$SE = N/A$
$RO = EXIST$	$RO = 120'$	$RO = N/A$

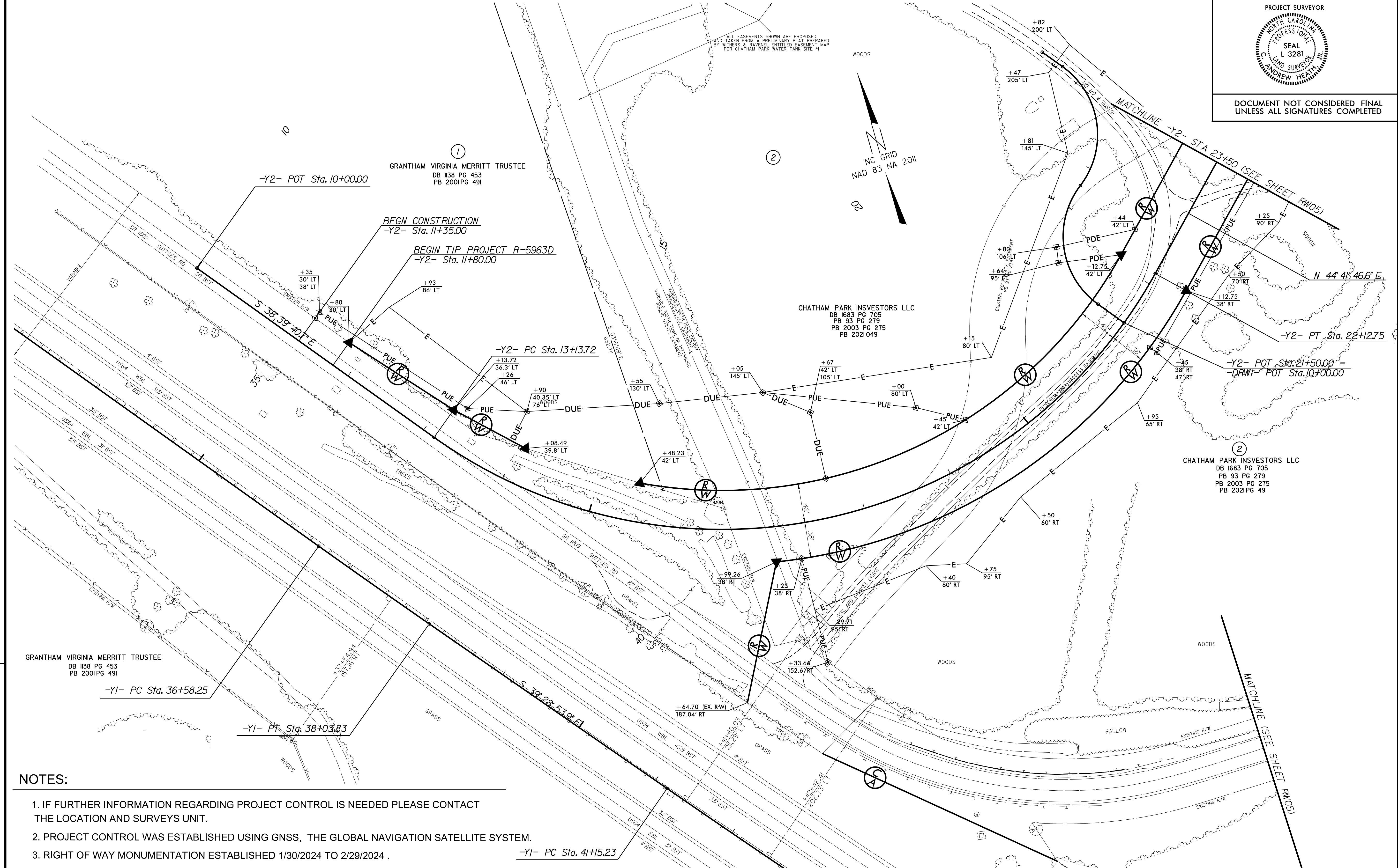

REVISIONS

**NOTES:**

- IF FURTHER INFORMATION REGARDING PROJECT CONTROL IS NEEDED PLEASE CONTACT THE LOCATION AND SURVEYS UNIT.
- PROJECT CONTROL WAS ESTABLISHED USING GNSS, THE GLOBAL NAVIGATION SATELLITE SYSTEM.
- RIGHT OF WAY MONUMENTATION ESTABLISHED 1/30/2024 TO 2/29/2024 .

-Y1- PC Sta. 41+15.23