

UTILITIES BY OTHERS

NOTE:
 ALL PROPOSED UTILITY WORK SHOWN ON THIS SHEET WILL BE DONE BY OTHERS. NO PAYMENT WILL BE MADE TO THE CONTRACTOR FOR PROPOSED UTILITY WORK SHOWN ON THIS SHEET.

2 CONDUIT OWNER: SEGRA
 CONDUIT LENGTH: 1450'
 CONDUIT QTY: 3
 CONDUIT SIZE: 1.25"
 CONDUIT TYPE: HDPE
 FIBER COUNT: 96CT
 FIBER OWNER: SEGRA
 FIBER LENGTH: 1450'
 NOTES: FROM EXISTING HH-1 AT 0+00, BORE 1450' TO PROPOSED HH-2 ON SHEET 9 AT 14+50

6 CONDUIT OWNER: SEGRA
 CONDUIT LENGTH: 1450'
 CONDUIT QTY: 3
 CONDUIT SIZE: 1.25"
 CONDUIT TYPE: HDPE
 FIBER COUNT: 96CT
 FIBER OWNER: SEGRA
 FIBER LENGTH: 1450'
 NOTES: ABANDON IN PLACE FROM EXISTING HH-1 AT 0+00, 1450' TO EXISTING HH-2 AT 14+50

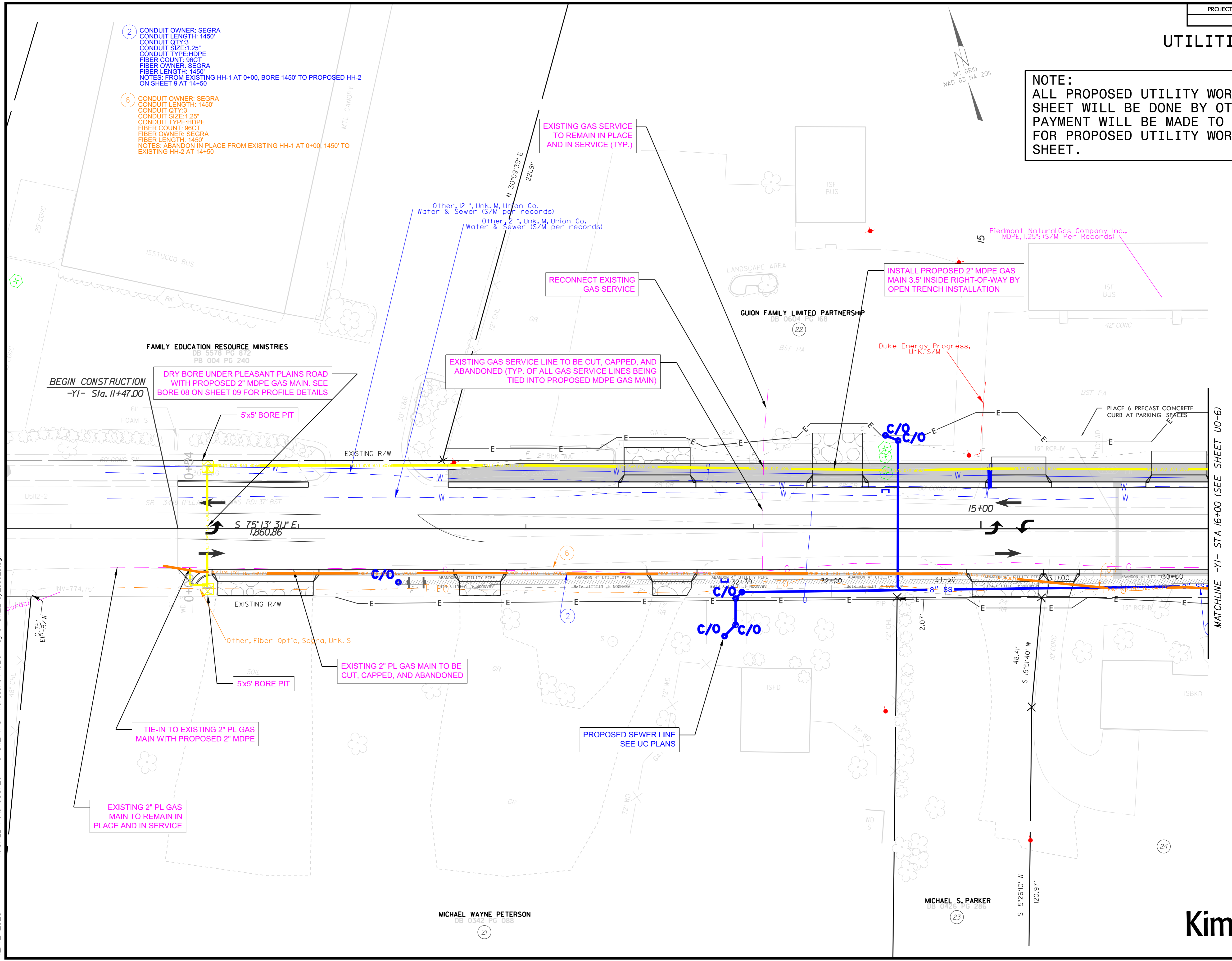

BEGIN CONSTRUCTION
 -Y1- Sta. 11+47.00

DRY BORE UNDER PLEASANT PLAINS ROAD WITH PROPOSED 2" MDPE GAS MAIN. SEE BORE 08 ON SHEET 09 FOR PROFILE DETAILS

5'x5' BORE PIT

EXISTING GAS SERVICE LINE TO BE CUT, CAPPED, AND ABANDONED (TYP. OF ALL GAS SERVICE LINES BEING TIED INTO PROPOSED MDPE GAS MAIN)

RECONNECT EXISTING GAS SERVICE

INSTALL PROPOSED 2" MDPE GAS MAIN 3.5' INSIDE RIGHT-OF-WAY BY OPEN TRENCH INSTALLATION

Duke Energy Progress, Unk. S/M

Piedmont Natural Gas Company Inc., MDPE, 1.25" (S/M Per Records)

FAMILY EDUCATION RESOURCE MINISTRIES
 DB 5378 PG 240
 PB 004 PG 240

GUION FAMILY LIMITED PARTNERSHIP
 DB 0604 PG 168

PLACE 6 PRECAST CONCRETE CURB AT PARKING SPACES

K:\CHL\PROJECTS\U-5112 - U-5112 (P3) Inter section\U-5112 - U-5112_rdy_UBO_5.dgn

EXISTING 2" PL GAS MAIN TO REMAIN IN PLACE AND IN SERVICE

TIE-IN TO EXISTING 2" PL GAS MAIN WITH PROPOSED 2" MDPE

5'x5' BORE PIT

EXISTING 2" PL GAS MAIN TO BE CUT, CAPPED, AND ABANDONED

PROPOSED SEWER LINE SEE UC PLANS

MICHAEL WAYNE PETERSON
 DB 0342 PG 088

MICHAEL S. PARKER
 DB 0426 PG 283