PROJECT REFERENCE NO.	SHEET NO.
U-5112	U0-3

UTILITIES BY OTHERS

NOTE:
ALL PROPOSED UTILITY WORK SHOWN ON THIS SHEET WILL BE DONE BY OTHERS. NO PAYMENT WILL BE MADE TO THE CONTRACTOR FOR PROPOSED UTILITY WORK SHOWN ON THIS SHEET.

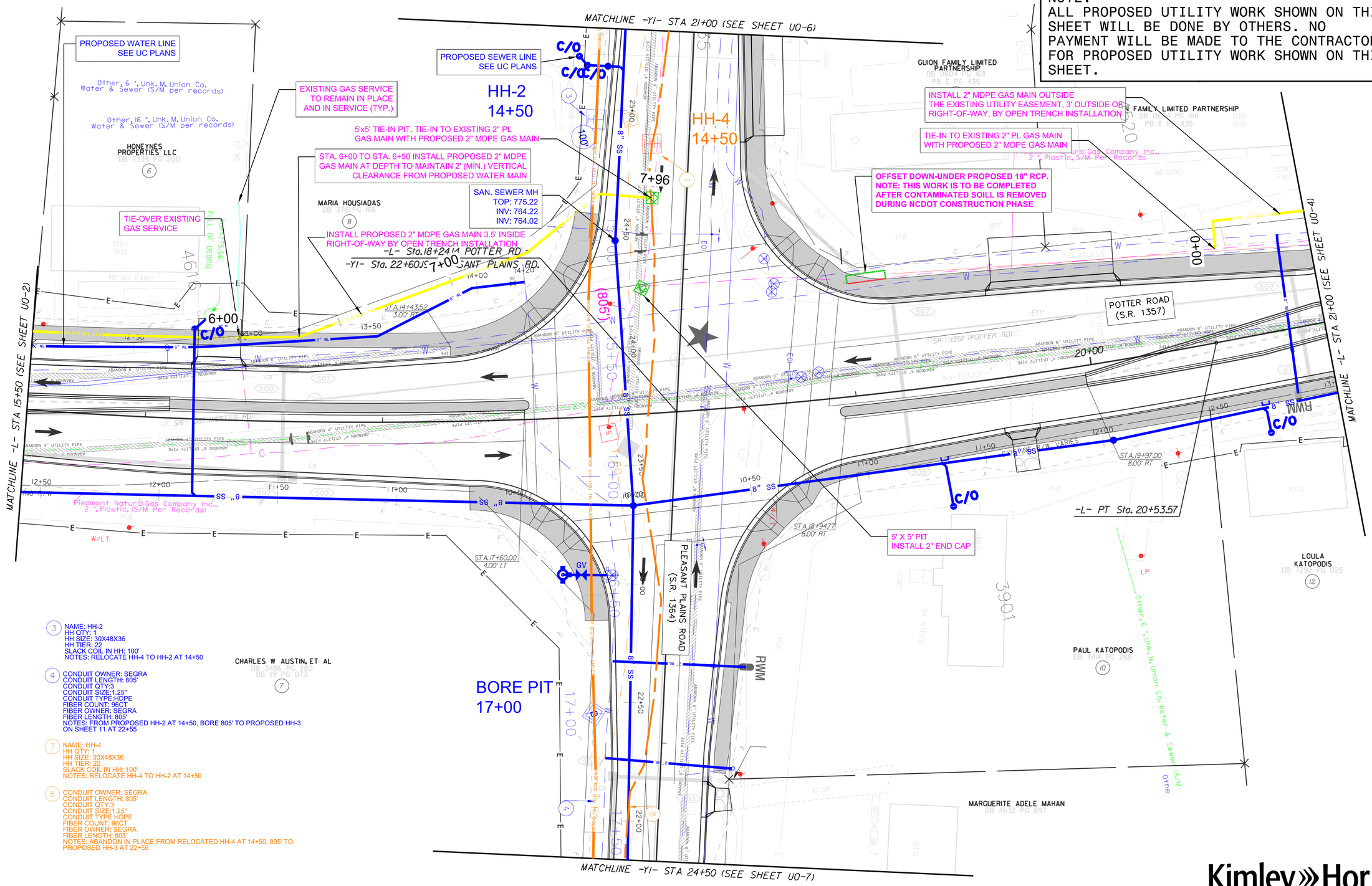

3 NAME: HH-2
HH QTY: 1
HH SIZE: 30X48X36
HH TIER: 22
SLACK COIL IN HH: 100'
NOTES: RELOCATE HH-4 TO HH-2 AT 14+50

4 CONDUIT OWNER: SEGRA
CONDUIT LENGTH: 805'
CONDUIT QTY:3
CONDUIT SIZE:1.25"
CONDUIT TYPE:HDPE
FIBER COUNT: 96CT
FIBER OWNER: SEGRA
FIBER LENGTH: 805'
NOTES: FROM PROPOSED HH-2 AT 14+50, BORE 805' TO PROPOSED HH-3 ON SHEET 11 AT 22+55

7 NAME: HH-4
HH QTY: 1
HH SIZE: 30X48X36
HH TIER: 22
SLACK COIL IN HH: 100'
NOTES: RELOCATE HH-4 TO HH-2 AT 14+50

8 CONDUIT OWNER: SEGRA
CONDUIT LENGTH: 805'
CONDUIT QTY:3
CONDUIT SIZE:1.25"
CONDUIT TYPE:HDPE
FIBER COUNT: 96CT
FIBER OWNER: SEGRA
FIBER LENGTH: 805'
NOTES: ABANDON IN PLACE FROM RELOCATED HH-4 AT 14+50, 805' TO PROPOSED HH-3 AT 22+55

Kimley»Horn

K:\CHL_PRJ\011036720 - U-5112 (P3 Intersection)\UBO\Proj\U-5112_rdy_ubo_3.dgn

12/12/2023