

PROJECT REFERENCE NO. U-5112	SHEET NO. PMP-7
R/W SHEET NO.	
ROADWAY ENGINEER	HYDRAULICS ENGINEER
	
Documented by: Frank Masterson Date: 2/12/2024	
DOCUMENT NOT CONSIDERED FINAL UNLESS ALL SIGNATURES COMPLETED	

REVISIONS

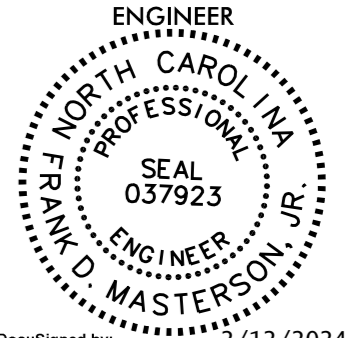
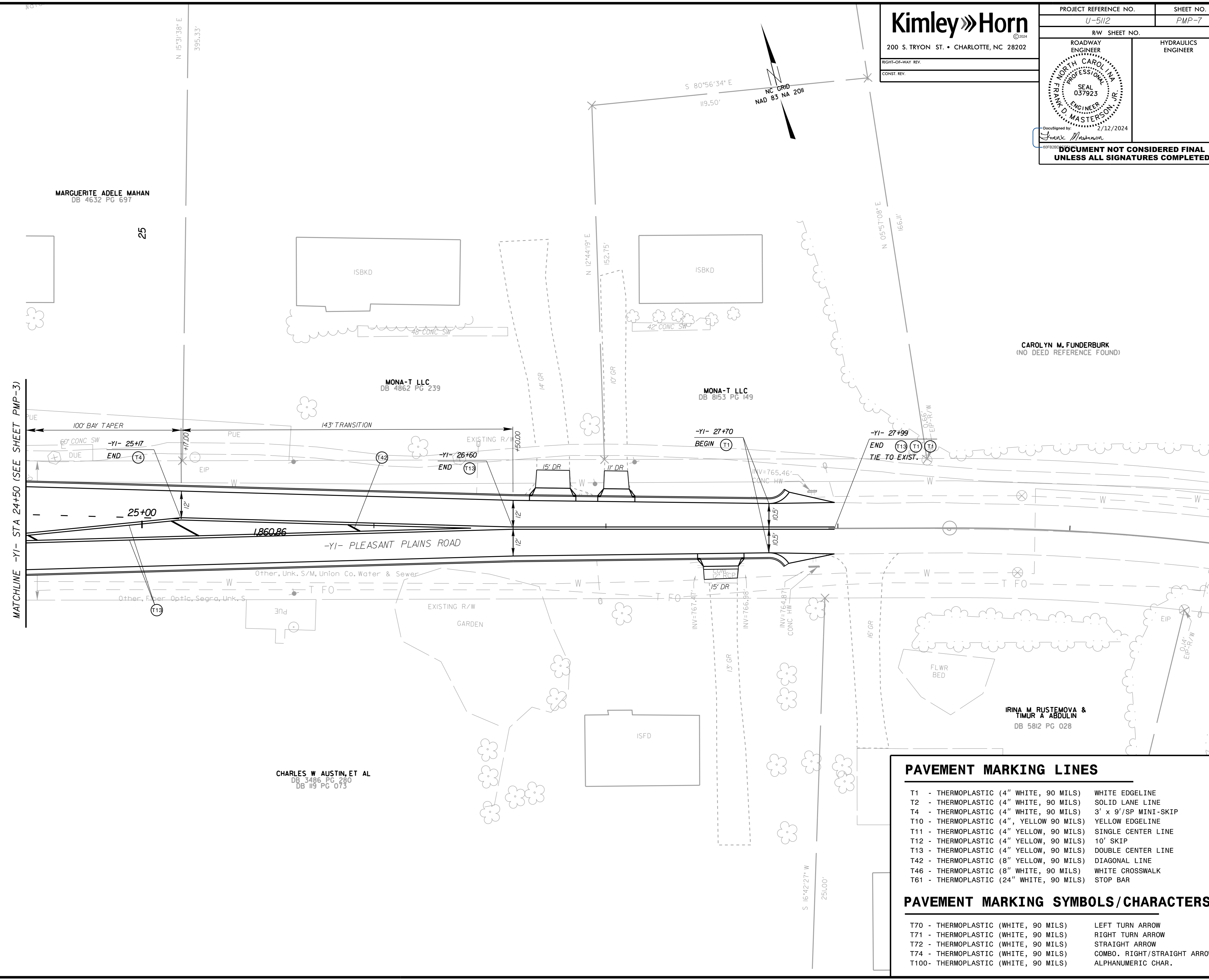

PAVEMENT MARKING LINES

T1 - THERMOPLASTIC (4" WHITE, 90 MILS)	WHITE EDGELINE
T2 - THERMOPLASTIC (4" WHITE, 90 MILS)	SOLID LANE LINE
T4 - THERMOPLASTIC (4" WHITE, 90 MILS)	3' x 9'/SP MINI-SKIP
T10 - THERMOPLASTIC (4", YELLOW 90 MILS)	YELLOW EDGELINE
T11 - THERMOPLASTIC (4" YELLOW, 90 MILS)	SINGLE CENTER LINE
T12 - THERMOPLASTIC (4" YELLOW, 90 MILS)	10' SKIP
T13 - THERMOPLASTIC (4" YELLOW, 90 MILS)	DOUBLE CENTER LINE
T42 - THERMOPLASTIC (8" YELLOW, 90 MILS)	DIAGONAL LINE
T46 - THERMOPLASTIC (8" WHITE, 90 MILS)	WHITE CROSSWALK
T61 - THERMOPLASTIC (24" WHITE, 90 MILS)	STOP BAR

PAVEMENT MARKING SYMBOLS/CHARACTERS

T70 - THERMOPLASTIC (WHITE, 90 MILS)	LEFT TURN ARROW
T71 - THERMOPLASTIC (WHITE, 90 MILS)	RIGHT TURN ARROW
T72 - THERMOPLASTIC (WHITE, 90 MILS)	STRAIGHT ARROW
T74 - THERMOPLASTIC (WHITE, 90 MILS)	COMBO. RIGHT/STRAIGHT ARROW
T100- THERMOPLASTIC (WHITE, 90 MILS)	ALPHANUMERIC CHAR.

K:\CHL_PRJ\01036720 - U-5112 (P3 Intersection)\Roadway\Pro\U-5112_rdy_pmp_7.dgn
12/6/2023