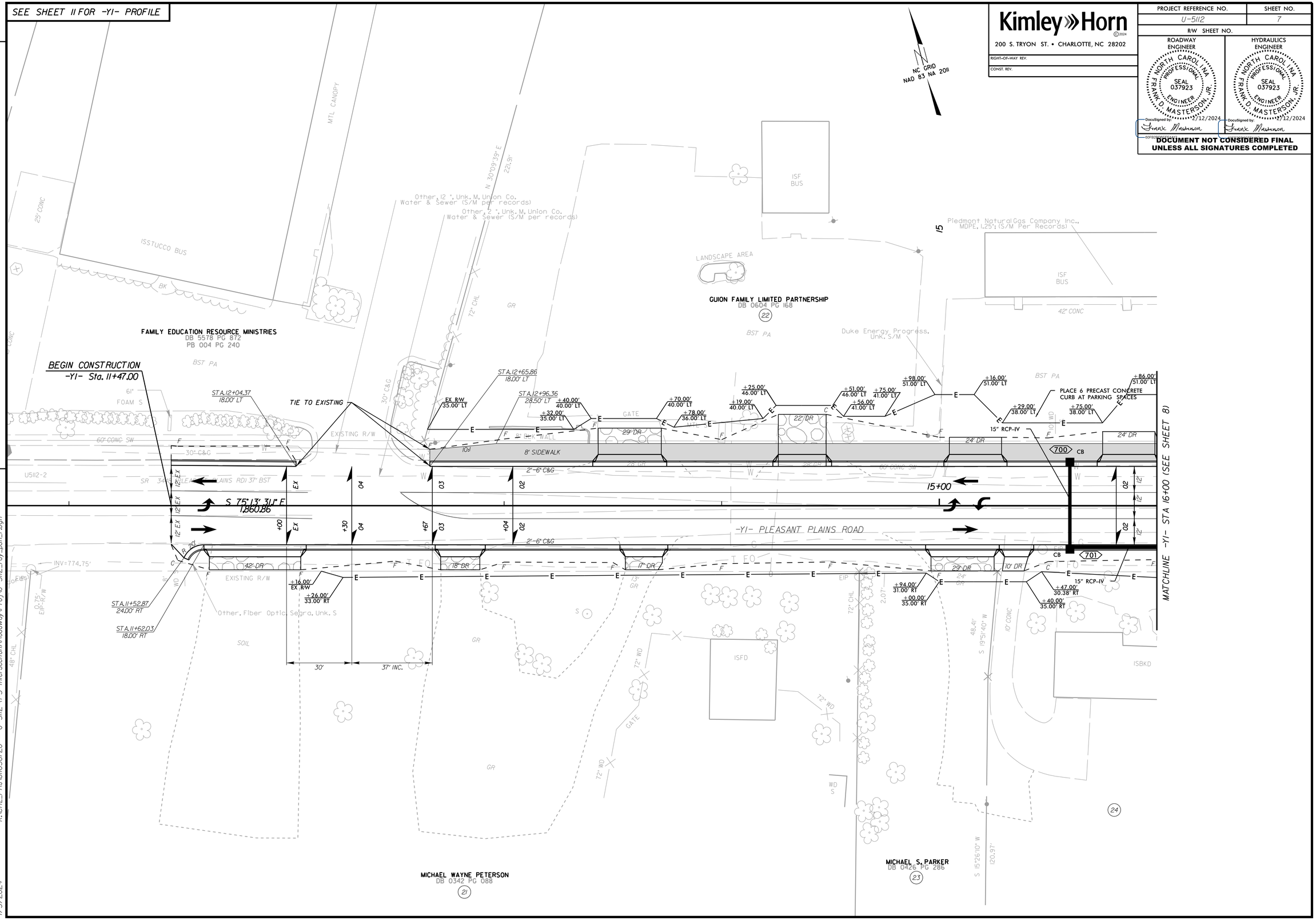
SEE SHEET 11 FOR -Y1- PROFILE
Kimley»Horn
200 S. TRYON ST. • CHARLOTTE, NC 28202
PROJECT REFERENCE NO.
U-5112
SHEET NO.
7
R/W SHEET NO.
ROADWAY ENGINEER
HYDRAULICS ENGINEER
NORTH CAROLINA PROFESSIONAL SEAL 037923 ENGINEER FRANK D. MASTERSON, JR.
DocuSigned by: Frank Masterson
2/12/2024
DOCUMENT NOT CONSIDERED FINAL UNLESS ALL SIGNATURES COMPLETED
NC GRID NAD 83 NA 2011
REVISIONS
BEGIN CONSTRUCTION -Y1- Sta. 11+47.00
FAMILY EDUCATION RESOURCE MINISTRIES
DB 5578 PG 872
PB 004 PG 240
GUION FAMILY LIMITED PARTNERSHIP
DB 0604 PG 168
22
MICHAEL WAYNE PETERSON
DB 0342 PG 088
21
MICHAEL S. PARKER
DB 0426 PG 286
23
24
ISSTUCCO BUS
MTL CANOPY
LANDSCAPE AREA
ISF BUS
Piedmont Natural Gas Company Inc., MDPE, 1.25"; (S/M Per Records)
Duke Energy Progress, Unk. S/M
Other, 12", Unk. M, Union Co. Water & Sewer (S/M per records)
Other, 2", Unk. M, Union Co. Water & Sewer (S/M per records)
Other, Fiber Optic Segra, Unk. S
TIE TO EXISTING
EXISTING R/W
8' SIDEWALK
2'-6" C&G
PLACE 6 PRECAST CONCRETE CURB AT PARKING SPACES
15" RCP-IV
15+00
-Y1- PLEASANT PLAINS ROAD
S 75°13'31.1" E
1,860.86
MATCHLINE -Y1- STA 16+00 (SEE SHEET 8)
STA.12+04.37 18.00' LT
STA.12+65.86 18.00' LT
STA.12+96.36 28.50' LT
STA.11+52.87 24.00' RT
STA.11+62.03 18.00' RT
EX R/W 35.00' LT
+16.00' EX R/W
+26.00' 33.00' RT
+94.00' 31.00' RT
+00.00' 35.00' RT
+47.00' 30.38' RT
+40.00' 35.00' RT
+40.00' 40.00' LT
+32.00' 35.00' LT
+70.00' 40.00' LT
+78.00' 36.00' LT
+25.00' 46.00' LT
+19.00' 40.00' LT
+51.00' 46.00' LT
+75.00' 41.00' LT
+56.00' 41.00' LT
+98.00' 51.00' LT
+16.00' 51.00' LT
+29.00' 38.00' LT
+75.00' 38.00' LT
+86.00' 51.00' LT
30'
37' INC.
K:\CHL_PRJ\011036720 - U-5112 (P3 Intersection)\Roadway\Proj\U-5112_rdy_psh_7.dgn
1/3/2024