

ELASTOMERIC CONCRETE	
END BENT NO.	ELASTOMERIC CONCRETE * (CU. FT.)
1	8.0
2	8.0
TOTAL	16.0

\* BASED ON THE MINIMUM BLOCKOUT SHOWN.

### JOINT SEAL DETAILS @ END BENT

FOAM JOINT SEAL TO BE CUT, HEAT WELDED AND TURNED UP.

THE JOINT SHALL BE SAWED PRIOR TO THE CASTING OF THE VERTICAL CONCRETE BARRIER RAIL.

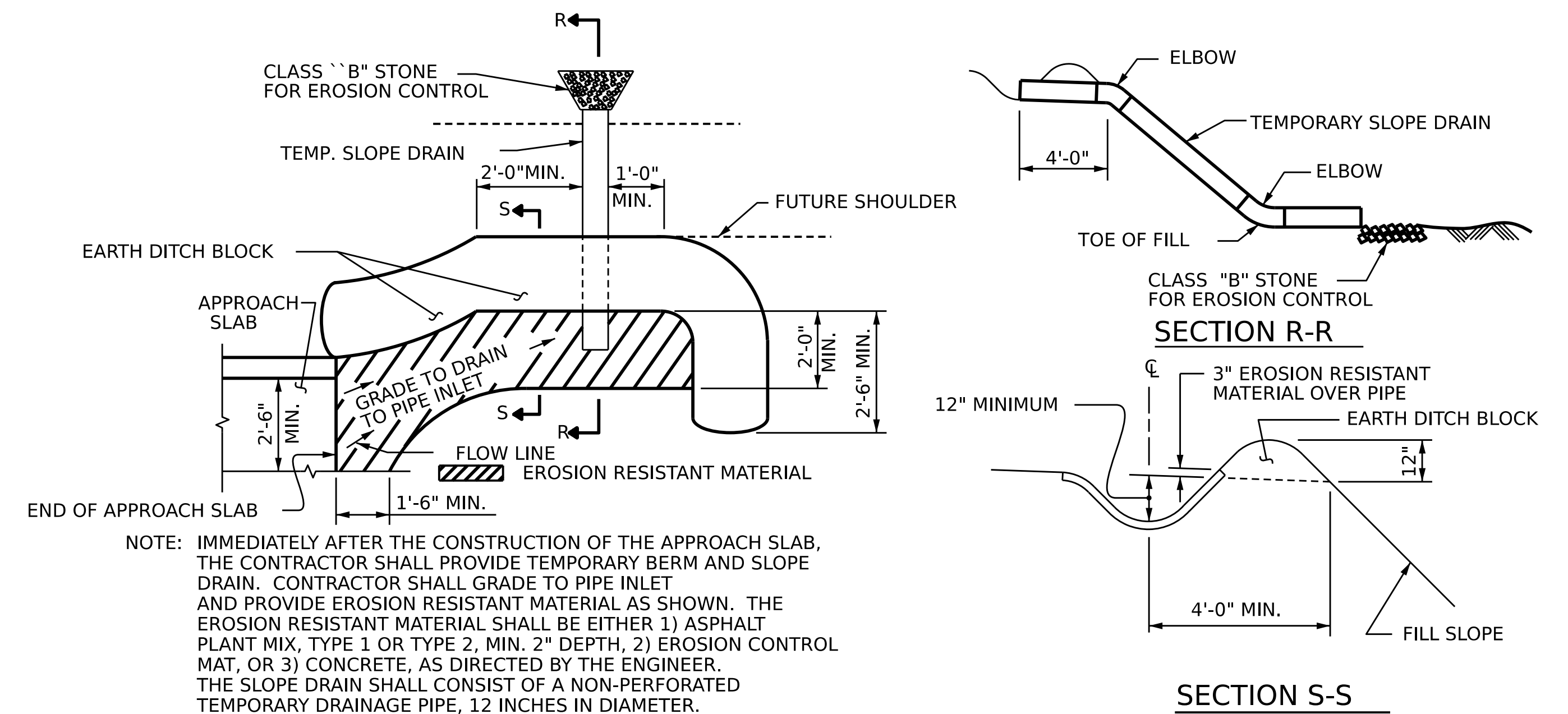

### TEMPORARY BERM AND SLOPE DRAIN DETAILS

(TO BE USED WHEN SHOULDER BERM GUTTER IS REQUIRED)

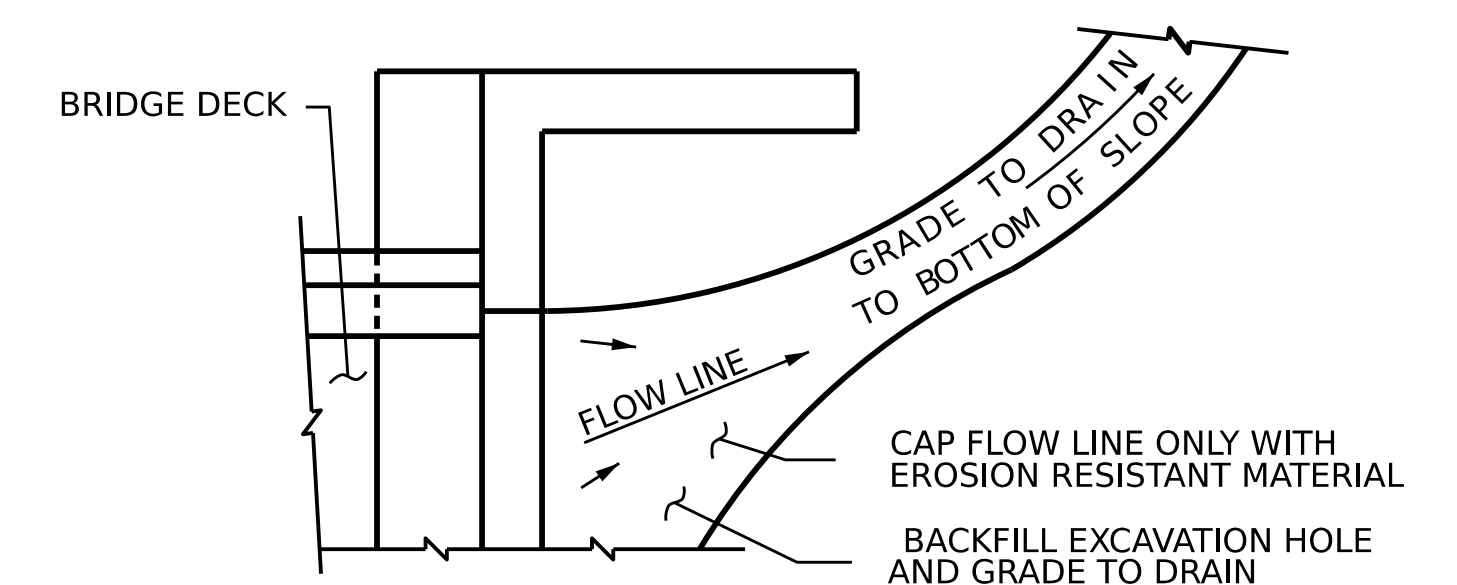

NOTE: IF THE APPROACH SLAB IS NOT CONSTRUCTED IMMEDIATELY AFTER THE BACKFILLING OF THE END BENT EXCAVATION, GRADE TO DRAIN TO THE BOTTOM OF THE SLOPE AND PROVIDE EROSION RESISTANT MATERIAL, SUCH AS FIBERGLASS ROVING OR AS DIRECTED BY THE ENGINEER TO PREVENT SOIL EROSION AND TO PROTECT THE AREA ADJACENT TO THE STRUCTURE. THE CONTRACTOR WILL BE REQUIRED TO REMOVE THESE MATERIALS PRIOR TO CONSTRUCTION OF THE APPROACH SLAB.

### TEMPORARY DRAINAGE DETAIL

PROJECT NO. BR-0095

ROCKINGHAM COUNTY

STATION: 16+91.66 -L-

SHEET 2 OF 2

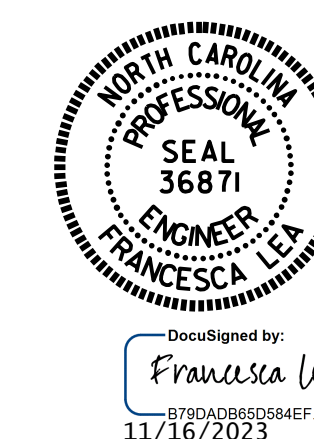

STATE OF NORTH CAROLINA  
DEPARTMENT OF TRANSPORTATION  
RALEIGH

STANDARD  
BRIDGE APPROACH  
SLAB DETAILS

DOCUMENT NOT CONSIDERED  
FINAL UNLESS ALL  
SIGNATURES COMPLETED

REVISIONS						SHEET NO.
NO.	BY:	DATE:	NO.	BY:	DATE:	S-29
1			3			TOTAL SHEETS
2			4			29

ASSEMBLED BY: Q. T. NGUYEN DATE: 06/2023  
CHECKED BY: ZMALIK DATE: 08/2023

DRAWN BY: FCJ 11/88 MAA/GM  
CHECKED BY: ARB 11/88 REV. 12/17 MAA/THC  
REV. 5/18 MAA/THC