

SECTION A-A

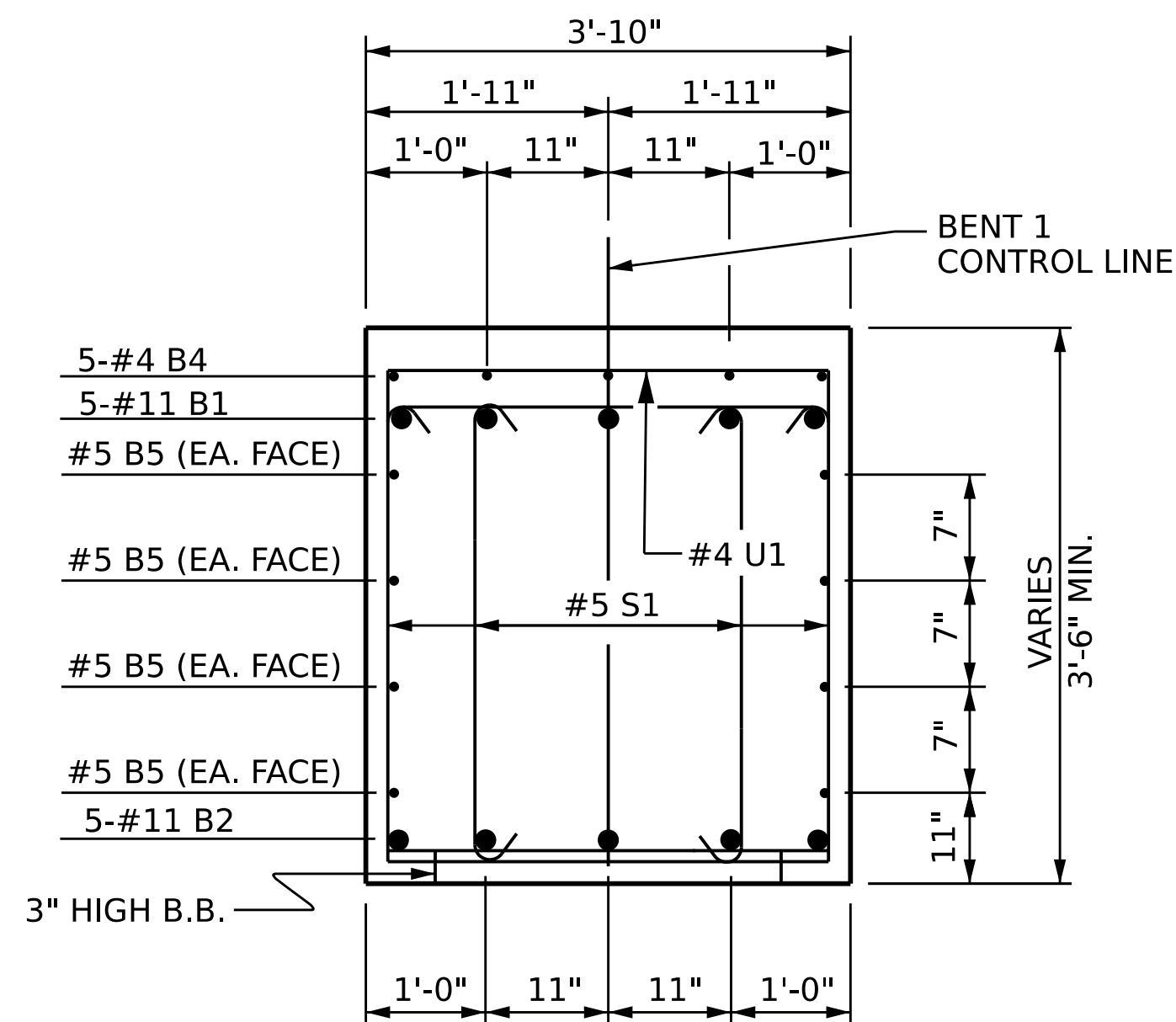

SECTION B-B

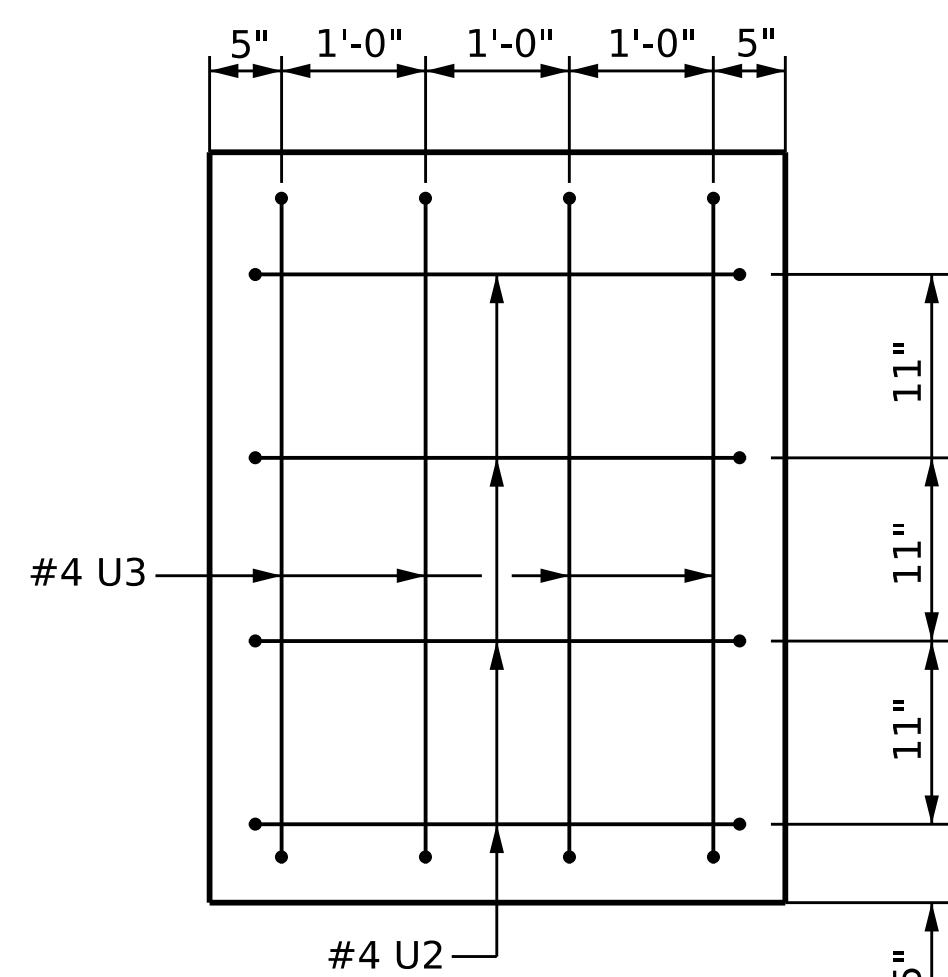

SECTION X-X

INVERT ALTERNATE PAIRS OF STIRRUPS

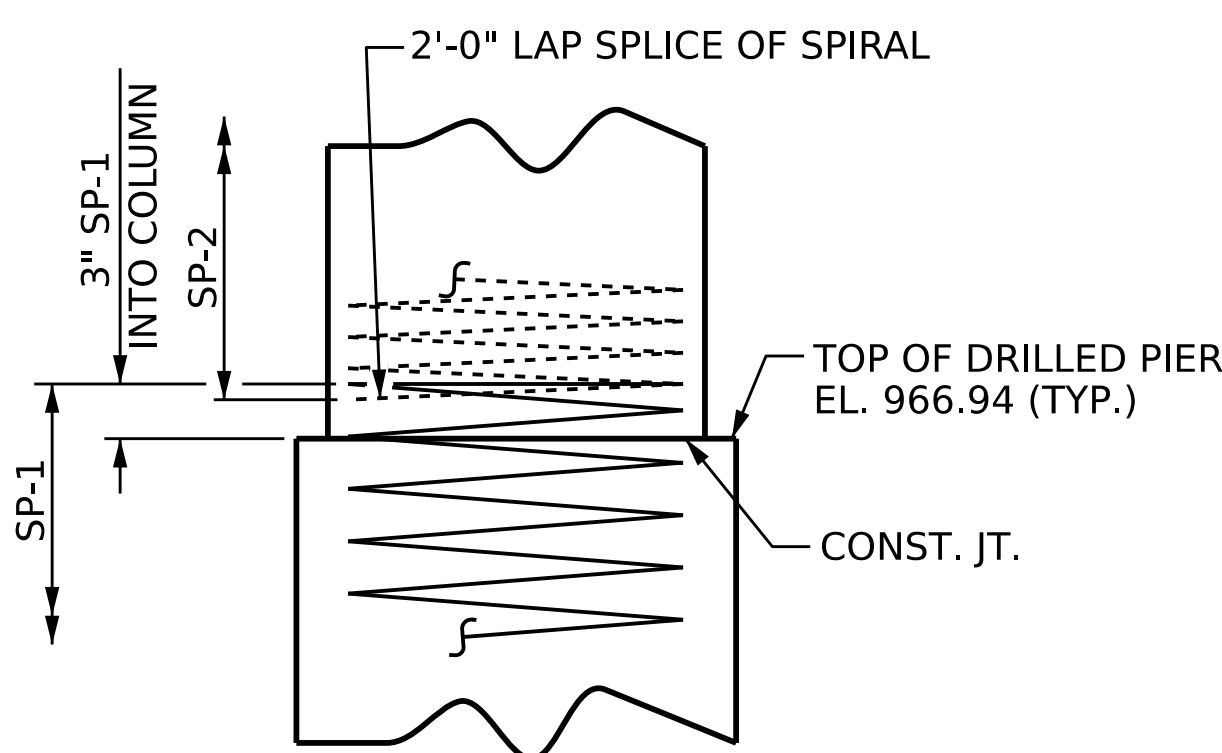

CONSTRUCTION JOINT DETAIL

BAR TYPES						BILL OF MATERIAL																																																																													
						<p><b>BENT 1</b></p> <table border="1"> <thead> <tr> <th>BAR</th> <th>NO.</th> <th>SIZE</th> <th>TYPE</th> <th>LENGTH</th> <th>WEIGHT</th> </tr> </thead> <tbody> <tr><td>B1</td><td>5</td><td>#11</td><td></td><td>43'-2"</td><td>1147</td></tr> <tr><td>B2</td><td>5</td><td>#11</td><td>STR</td><td>40'-2"</td><td>1067</td></tr> <tr><td>B3</td><td>5</td><td>#4</td><td>STR</td><td>12'-11"</td><td>43</td></tr> <tr><td>B4</td><td>5</td><td>#4</td><td>STR</td><td>8'-7"</td><td>29</td></tr> <tr><td>B5</td><td>8</td><td>#5</td><td>STR</td><td>40'-2"</td><td>335</td></tr> <tr><td>M1</td><td>24</td><td>#10</td><td>STR</td><td>39'-4"</td><td>4062</td></tr> <tr><td>S1</td><td>88</td><td>#5</td><td>3</td><td>9'-11"</td><td>910</td></tr> <tr><td>U1</td><td>46</td><td>#4</td><td>4</td><td>6'-6"</td><td>200</td></tr> <tr><td>U2</td><td>8</td><td>#4</td><td>4</td><td>6'-4"</td><td>34</td></tr> <tr><td>U3</td><td>8</td><td>#4</td><td>4</td><td>6'-0"</td><td>32</td></tr> <tr><td>V1</td><td>24</td><td>#10</td><td>2</td><td>20'-8"</td><td>2134</td></tr> </tbody> </table>						BAR	NO.	SIZE	TYPE	LENGTH	WEIGHT	B1	5	#11		43'-2"	1147	B2	5	#11	STR	40'-2"	1067	B3	5	#4	STR	12'-11"	43	B4	5	#4	STR	8'-7"	29	B5	8	#5	STR	40'-2"	335	M1	24	#10	STR	39'-4"	4062	S1	88	#5	3	9'-11"	910	U1	46	#4	4	6'-6"	200	U2	8	#4	4	6'-4"	34	U3	8	#4	4	6'-0"	32	V1	24	#10	2	20'-8"	2134
BAR	NO.	SIZE	TYPE	LENGTH	WEIGHT																																																																														
B1	5	#11		43'-2"	1147																																																																														
B2	5	#11	STR	40'-2"	1067																																																																														
B3	5	#4	STR	12'-11"	43																																																																														
B4	5	#4	STR	8'-7"	29																																																																														
B5	8	#5	STR	40'-2"	335																																																																														
M1	24	#10	STR	39'-4"	4062																																																																														
S1	88	#5	3	9'-11"	910																																																																														
U1	46	#4	4	6'-6"	200																																																																														
U2	8	#4	4	6'-4"	34																																																																														
U3	8	#4	4	6'-0"	32																																																																														
V1	24	#10	2	20'-8"	2134																																																																														
						<p>REINFORCING STEEL LBS. 9,993</p> <table border="1"> <thead> <tr> <th>SP</th> <th>NO.</th> <th>SIZE</th> <th>TYPE</th> <th>LENGTH</th> <th>WEIGHT</th> </tr> </thead> <tbody> <tr><td>SP-1</td><td>3</td><td>*</td><td>5</td><td>633'-4"</td><td>1982</td></tr> <tr><td>SP-2</td><td>3</td><td>**</td><td>6</td><td>594'-1"</td><td>1191</td></tr> </tbody> </table>						SP	NO.	SIZE	TYPE	LENGTH	WEIGHT	SP-1	3	*	5	633'-4"	1982	SP-2	3	**	6	594'-1"	1191																																																						
SP	NO.	SIZE	TYPE	LENGTH	WEIGHT																																																																														
SP-1	3	*	5	633'-4"	1982																																																																														
SP-2	3	**	6	594'-1"	1191																																																																														
						<p>SPIRAL COLUMN REINFORCING STEEL LBS. 3,173</p>																																																																													
<p>ALL BAR DIMENSIONS ARE OUT TO OUT</p>						<p>CLASS A CONCRETE</p> <table border="1"> <thead> <tr> <th>POUR</th> <th>DESCRIPTION</th> <th>CU. YDS.</th> <th>WEIGHT</th> </tr> </thead> <tbody> <tr><td>POUR #2</td><td>- COLUMN</td><td>CU. YDS.</td><td>13.6</td></tr> <tr><td>POUR #3</td><td>- CAP</td><td>CU. YDS.</td><td>21.3</td></tr> <tr><td>TOTAL</td><td></td><td>CU. YDS.</td><td>34.9</td></tr> </tbody> </table>						POUR	DESCRIPTION	CU. YDS.	WEIGHT	POUR #2	- COLUMN	CU. YDS.	13.6	POUR #3	- CAP	CU. YDS.	21.3	TOTAL		CU. YDS.	34.9																																																								
POUR	DESCRIPTION	CU. YDS.	WEIGHT																																																																																
POUR #2	- COLUMN	CU. YDS.	13.6																																																																																
POUR #3	- CAP	CU. YDS.	21.3																																																																																
TOTAL		CU. YDS.	34.9																																																																																
<p>DRILLED PIER CONCRETE</p> <table border="1"> <thead> <tr> <th>POUR</th> <th>DESCRIPTION</th> <th>CU. YDS.</th> <th>WEIGHT</th> </tr> </thead> <tbody> <tr><td>POUR #1</td><td>- DRILLED PIERS</td><td>CU. YDS.</td><td>34.1</td></tr> </tbody> </table>						POUR	DESCRIPTION	CU. YDS.	WEIGHT	POUR #1	- DRILLED PIERS	CU. YDS.	34.1	<p>* THE SP-1 SPIRAL REINFORCING STEEL SHALL BE W31 OR D-31 COLD DRAWN WIRE OR #5 PLAIN OR DEFORMED BAR.</p> <p>** THE SP-2 SPIRAL REINFORCING STEEL SHALL BE W20 OR D-20 COLD DRAWN WIRE OR #4 PLAIN OR DEFORMED BAR.</p>																																																																					
POUR	DESCRIPTION	CU. YDS.	WEIGHT																																																																																
POUR #1	- DRILLED PIERS	CU. YDS.	34.1																																																																																

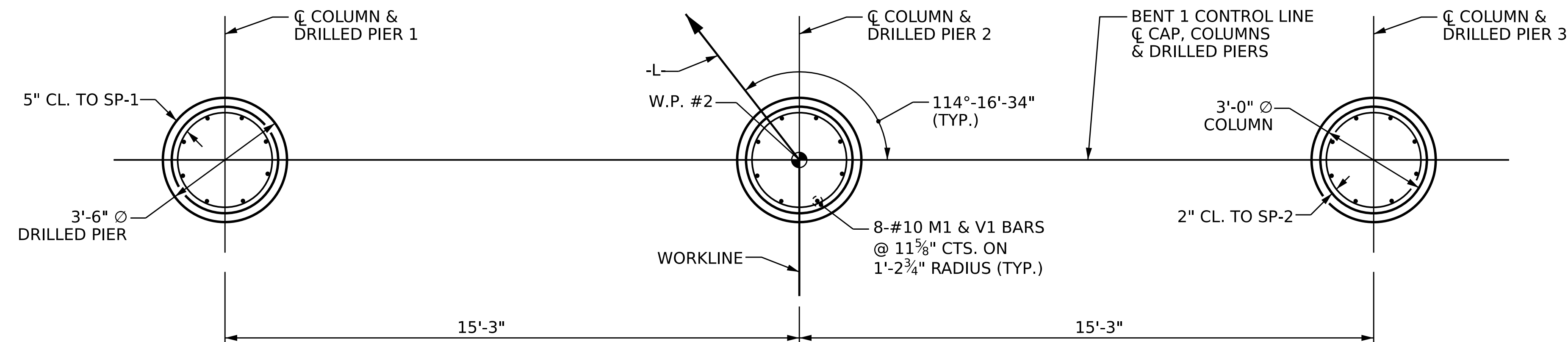

PLAN OF DRILLED PIERS AND COLUMNS

(REINFORCING STEEL AND DIMENSIONS ARE TYPICAL FOR EACH DRILLED PIER AND COLUMN)

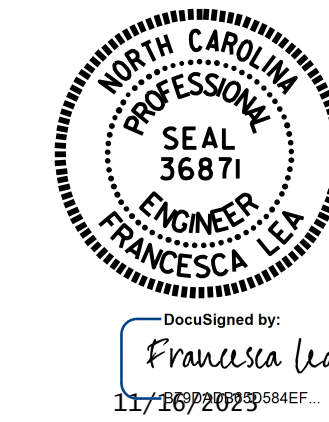

PROJECT NO. BR-0095  
 ROCKINGHAM COUNTY  
 STATION: 16+91.66 -L-  
 SHEET 2 OF 2

STATE OF NORTH CAROLINA  
 DEPARTMENT OF TRANSPORTATION  
 RALEIGH  
 SUBSTRUCTURE  
 BENT 1

DRAWN BY : Z. MALIK DATE : 4/2023  
 CHECKED BY : F. LEA DATE : 5/2023  
 DESIGN ENGINEER OF RECORD : Z. MALIK DATE : 4/2023

DOCUMENT NOT CONSIDERED FINAL UNLESS ALL SIGNATURES COMPLETED

REVISIONS						SHEET NO.
NO.	BY:	DATE:	NO.	BY:	DATE:	S-23
1			3			TOTAL SHEETS
2			4			29