

**NOTES:**

REPAIR LOCATIONS AND ESTIMATE OF QUANTITIES ARE BASED ON THE BEST INFORMATION AVAILABLE. IF ADDITIONAL REPAIRS NOT SHOWN ON THE DRAWINGS ARE DEEMED NECESSARY BY THE ENGINEER, THE ENGINEER WILL NOTE ON THE DRAWINGS THE APPROXIMATE LOCATIONS AND DESCRIPTION OF THE REPAIRS AND ENTER THE ACTUAL QUANTITIES INTO THE AS-BUILT REPAIR QUANTITY TABLE.

CLEAN AND REMOVE DEBRIS FROM THE TOP OF THE CAP AND APPLY EPOXY PROTECTIVE COATING. EPOXY COATING SHALL BE APPLIED TO THE TOP SURFACE OF THE CAP. THE CONTRACTOR SHALL NOT COAT THE AREA OF THE CAP BENEATH THE MASONRY PLATES. FOR EPOXY COATING, SEE SPECIAL PROVISIONS.

SHOTCRETE REPAIRS MAY BE REPLACED WITH CONCRETE REPAIRS WITH THE APPROVAL OF THE ENGINEER.

FOR CAP REPAIRS, SEE "TYPICAL CAP AND COLUMN REPAIR DETAILS", SHEET.

FOR SHOTCRETE REPAIR, SEE SPECIAL PROVISIONS.

FOR CONCRETE REPAIR, SEE SPECIAL PROVISIONS.

FOR EPOXY RESIN INJECTION, SEE SPECIAL PROVISIONS.

 SHOTCRETE REPAIR (SCR)

 CONCRETE REPAIR (CR)

 EPOXY RESIN INJECTION (ERI)

AS-BUILT REPAIR QUANTITY TABLE				
END BENT 2	QUANTITIES			
	ESTIMATE		ACTUAL	
SHOTCRETE REPAIRS	AREA SF	VOLUME CF	AREA SF	VOLUME CF
CAP	36.0	9.0		
CURTAIN & WING WALL	253.0	63.0		
CONCRETE REPAIRS	AREA SF	VOLUME CF	AREA SF	VOLUME CF
CAP	0.0	0.0		
EPOXY RESIN INJECTION	LN. FT.		LN. FT.	
CAP	113.0			
CURTAIN WALL	143.0			
EPOXY COATING	SQ. FT.		SQ. FT.	
TOP OF CAP	328.0			

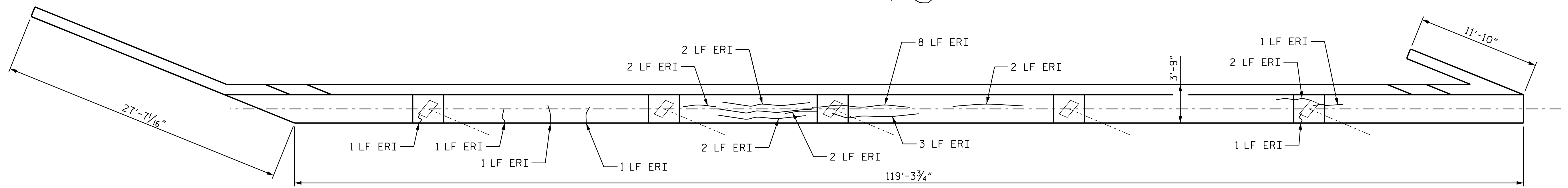

**PLAN**

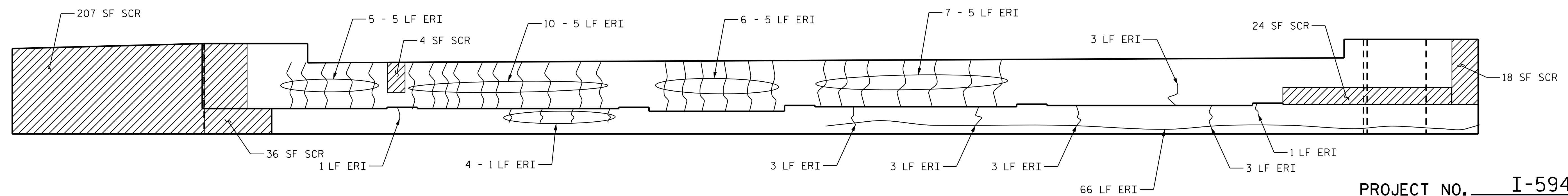

**ELEVATION**

PROJECT NO. I-5941  
DURHAM COUNTY  
 BRIDGE NO. 310355

SHEET 6 OF 6

**END BENT 2**

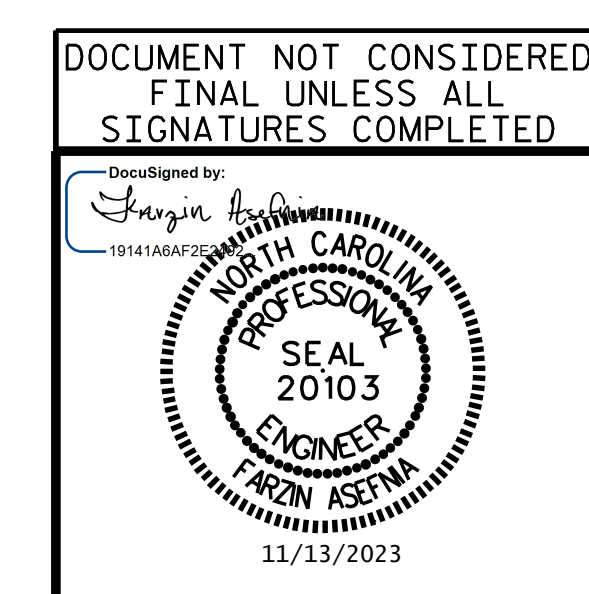

STATE OF NORTH CAROLINA  
 DEPARTMENT OF TRANSPORTATION  
 RALEIGH  
**SUBSTRUCTURE REPAIR**  
**END BENT 2**

DRAWN BY : M. HOGAN DATE : 3/2023  
 CHECKED BY : JIA XU DATE : 7/2023  
 DESIGN ENGINEER OF RECORD : F. ASEFNIA DATE : 11/2023

REVISIONS						SHEET NO. S4-14
NO.	BY:	DATE:	NO.	BY:	DATE:	
1			3			TOTAL SHEETS 14
2			4			

**E.L. ROBINSON**  
 3362 Old Forks Rd.  
 Raleigh, N.C. 27609  
 Tel: 984.980.2810  
 e:rl@elrobinsonengineering.com  
 License: C-22 9