

BAGGED STONE AND PIPE SHALL BE PLACED IMMEDIATELY AFTER COMPLETION OF END BENT EXCAVATION. PIPE MAY BE EITHER CONCRETE, CORRUGATED STEEL, CORRUGATED ALUMINUM ALLOY, OR CORRUGATED PLASTIC. PERFORATED PIPE WILL NOT BE ALLOWED.

BAGGED STONE SHALL REMAIN IN PLACE UNTIL THE ENGINEER DIRECTS THAT IT BE REMOVED. THE CONTRACTOR SHALL REMOVE AND DISPOSE OF SILT ACCUMULATIONS AT BAGGED STONE WHEN SO DIRECTED BY THE ENGINEER. BAGS SHALL BE REMOVED AND REPLACED WHENEVER THE ENGINEER DETERMINES THAT THEY HAVE DETERIORATED AND LOST THEIR EFFECTIVENESS.

NO SEPARATE PAYMENT WILL BE MADE FOR THIS WORK AND THE ENTIRE COST OF THIS WORK SHALL BE INCLUDED IN THE UNIT CONTRACT PRICE BID FOR THE SEVERAL PAY ITEMS.

**TEMPORARY DRAINAGE AT END BENT**

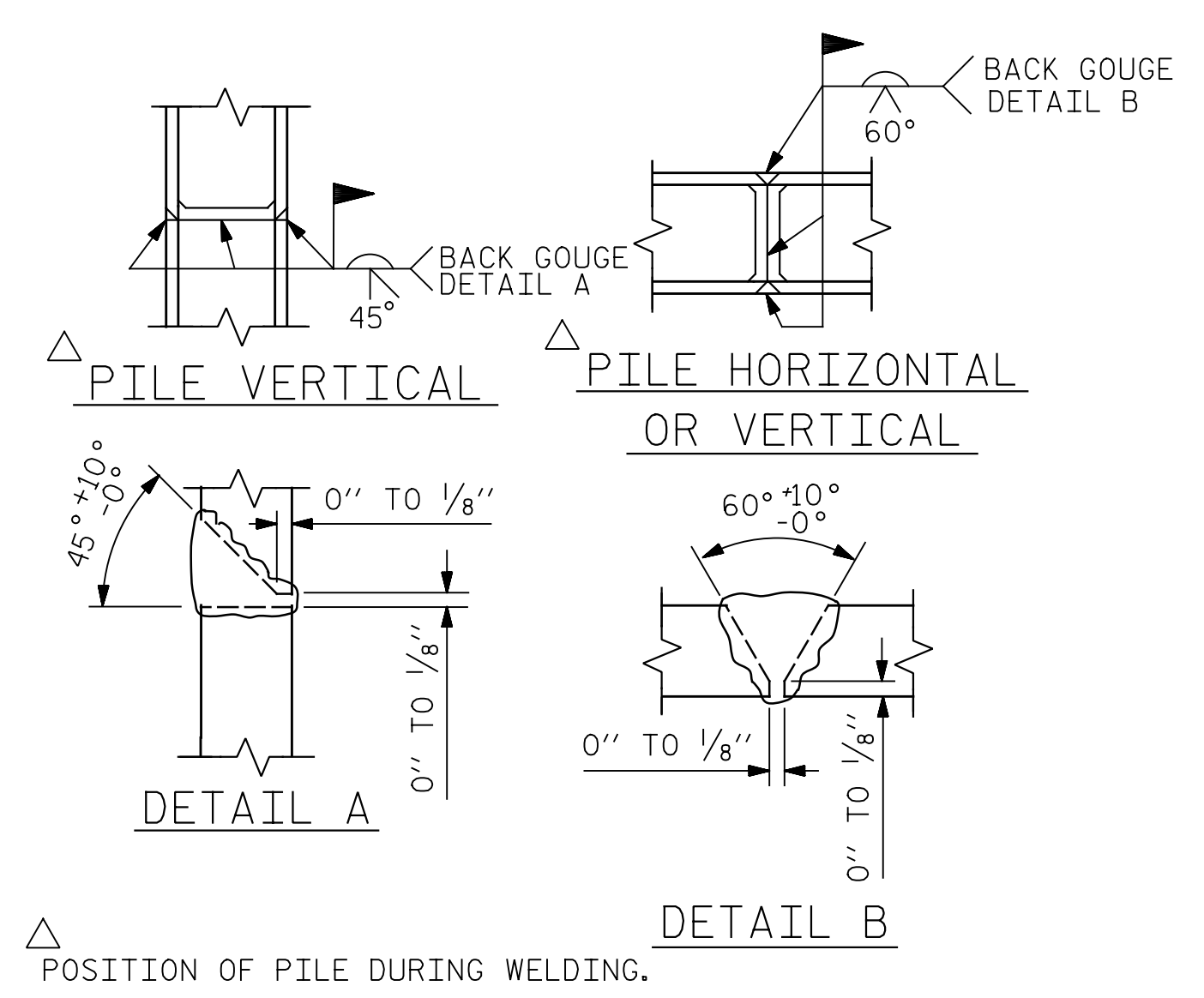

**PILE SPLICE DETAILS**

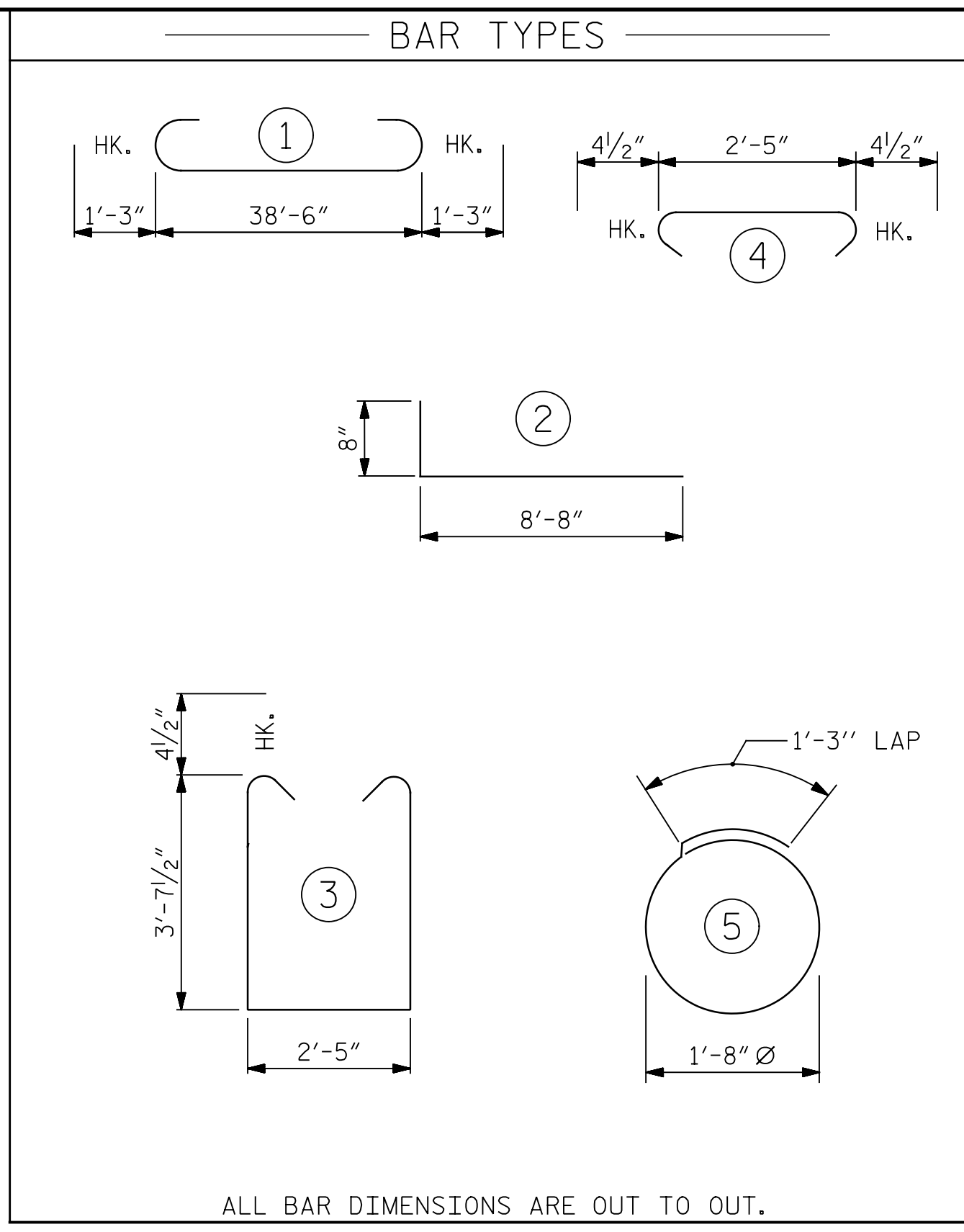

ALL BAR DIMENSIONS ARE OUT TO OUT.

BILL OF MATERIAL FOR ONE END BENT					
BAR	NO.	SIZE	TYPE	LENGTH	WEIGHT
B1	8	#10	1	41'-0"	1412
B2	28	#4	STR	20'-7"	385
B3	10	#4	STR	2'-5"	16
D1	22	#6	STR	1'-6"	50
H1	40	#4	2	9'-4"	249
K1	16	#4	STR	2'-11"	31
S1	50	#4	3	10'-5"	348
S2	50	#4	4	3'-2"	106
S3	28	#4	5	6'-6"	122
V1	52	#4	STR	6'-5"	223
REINFORCING STEEL (FOR ONE END BENT)					2942 LBS.
CLASS A CONCRETE BREAKDOWN (FOR ONE END BENT)					
POUR #1 CAP, LOWER PART OF WINGS & COLLARS					19.5 C.Y.
POUR #2 UPPER PART OF WINGS					2.3 C.Y.
TOTAL CLASS A CONCRETE					21.8 C.Y.

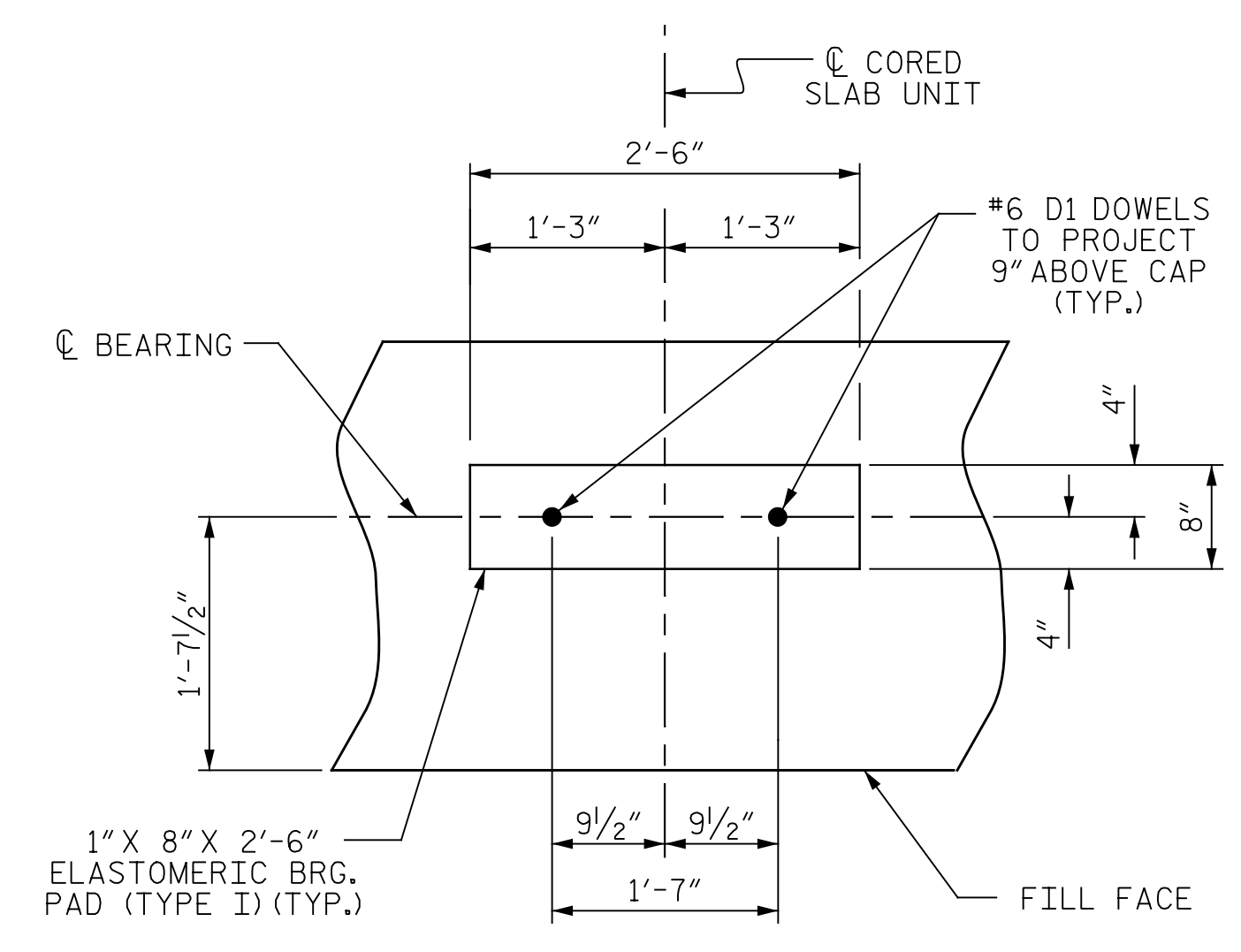

**DETAIL "A"**

(END BENT No. 1 SHOWN, END BENT No. 2 SIMILAR BY ROTATION)

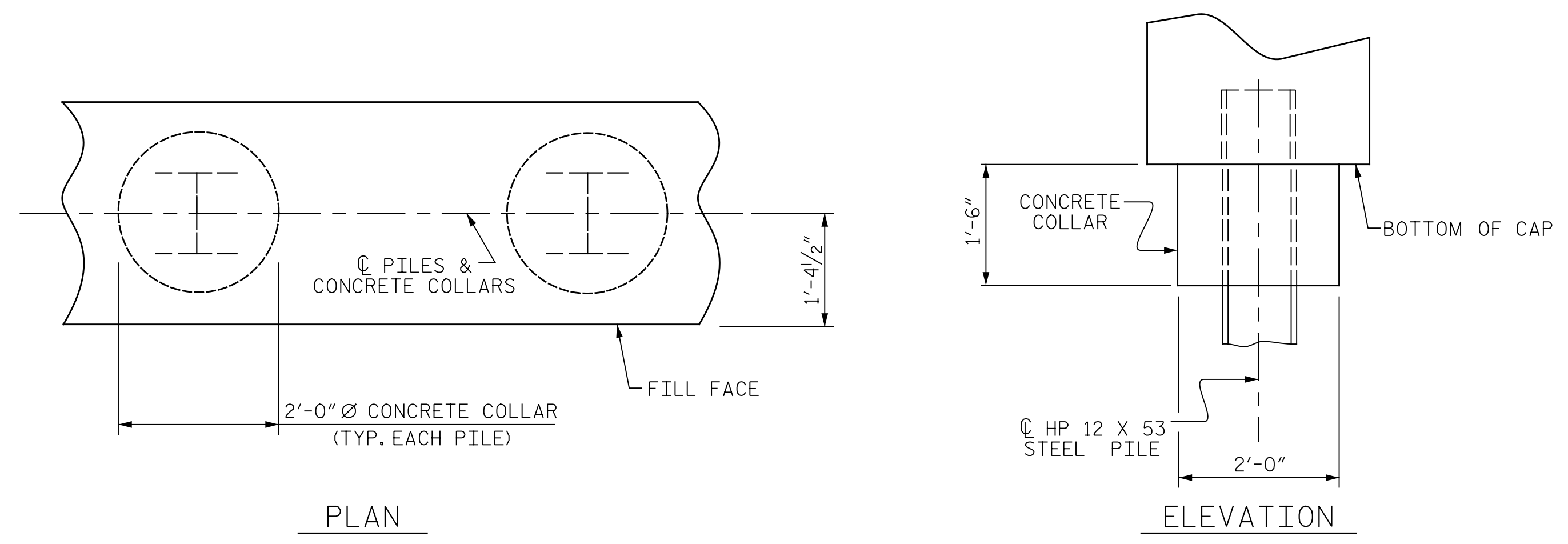

**CORROSION PROTECTION FOR STEEL PILES DETAIL**

(END BENT NO. 1 SHOWN, END BENT NO. 2 SIMILAR BY ROTATION)

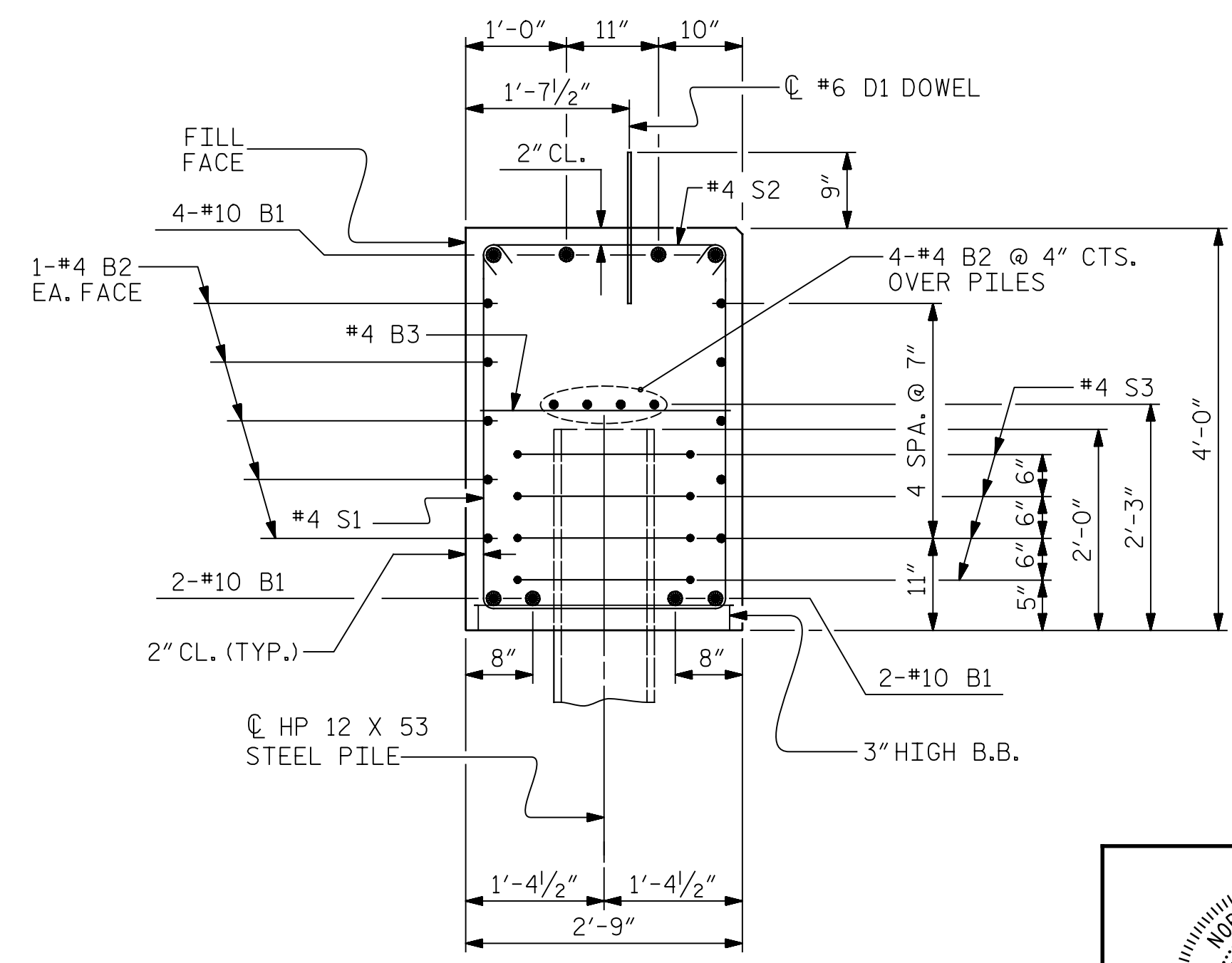

**SECTION A-A**

(CONCRETE COLLAR NOT SHOWN FOR CLARITY. SEE "CORROSION PROTECTION FOR STEEL PILES DETAIL.")

PROJECT NO. B-6046  
STANLY COUNTY  
STATION: 17+66.00 -L-  
SHEET 4 OF 4

STATE OF NORTH CAROLINA  
DEPARTMENT OF TRANSPORTATION  
RALEIGH  
SUBSTRUCTURE  
END BENT DETAILS

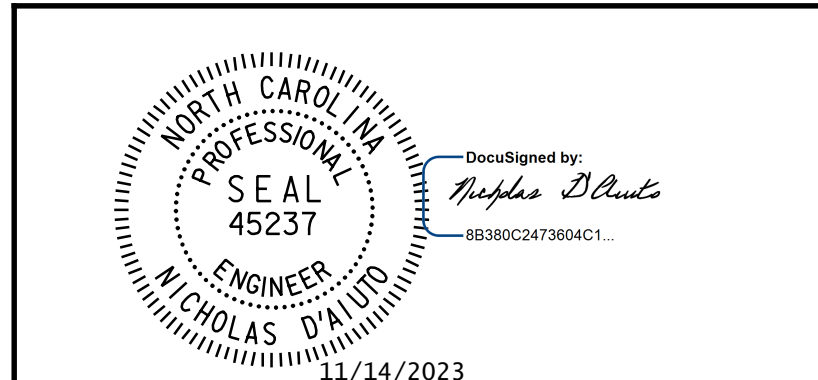

REVISIONS						SHEET NO.
NO.	BY:	DATE:	NO.	BY:	DATE:	S-16
1			3			TOTAL SHEETS
2			4			24

DOCUMENT NOT CONSIDERED FINAL UNLESS ALL SIGNATURES COMPLETED



ICE of Carolinas, PLLC  
4505 Falls of Neuse Road, Suite 110  
Raleigh, North Carolina 27609  
Phone: 919-822-0333  
License #: P-0999

Pen Table: R:\cecad\Plotting\Structures\NDOT\Pen Tables\ICE\_NC\_Struct.tbl  
 Print Driver: R:\cecad\Plotting\Structures\NDOT\Plot Config\22x34\_PDF\_ICE.pltfcg  
 Plotter: 11/14/2023 4:07:10 PM  
 R:\Projects\19-55.01\_SML.B.6046\_SRI917\_over\_Long\_Creek\NDOT\Structures\Drawings\Find\401\_01T\_B6046\_SML.EB4\_830102.dgn  
 User: jim.austin  
 File: R:\Projects\19-55.01\_SML.B.6046\_SRI917\_over\_Long\_Creek\NDOT\Structures\Drawings\Find\401\_01T\_B6046\_SML.EB4\_830102.dgn

DRAWN BY: J. N. AUSTIN DATE: 8-10-22  
 CHECKED BY: N. D'AIUTO DATE: 8-12-22  
 DESIGN E.O.R.: N. D'AIUTO DATE: 1-4-23