

NOTES :
FOR BERM WIDTH DIMENSIONS, SEE GENERAL DRAWING.

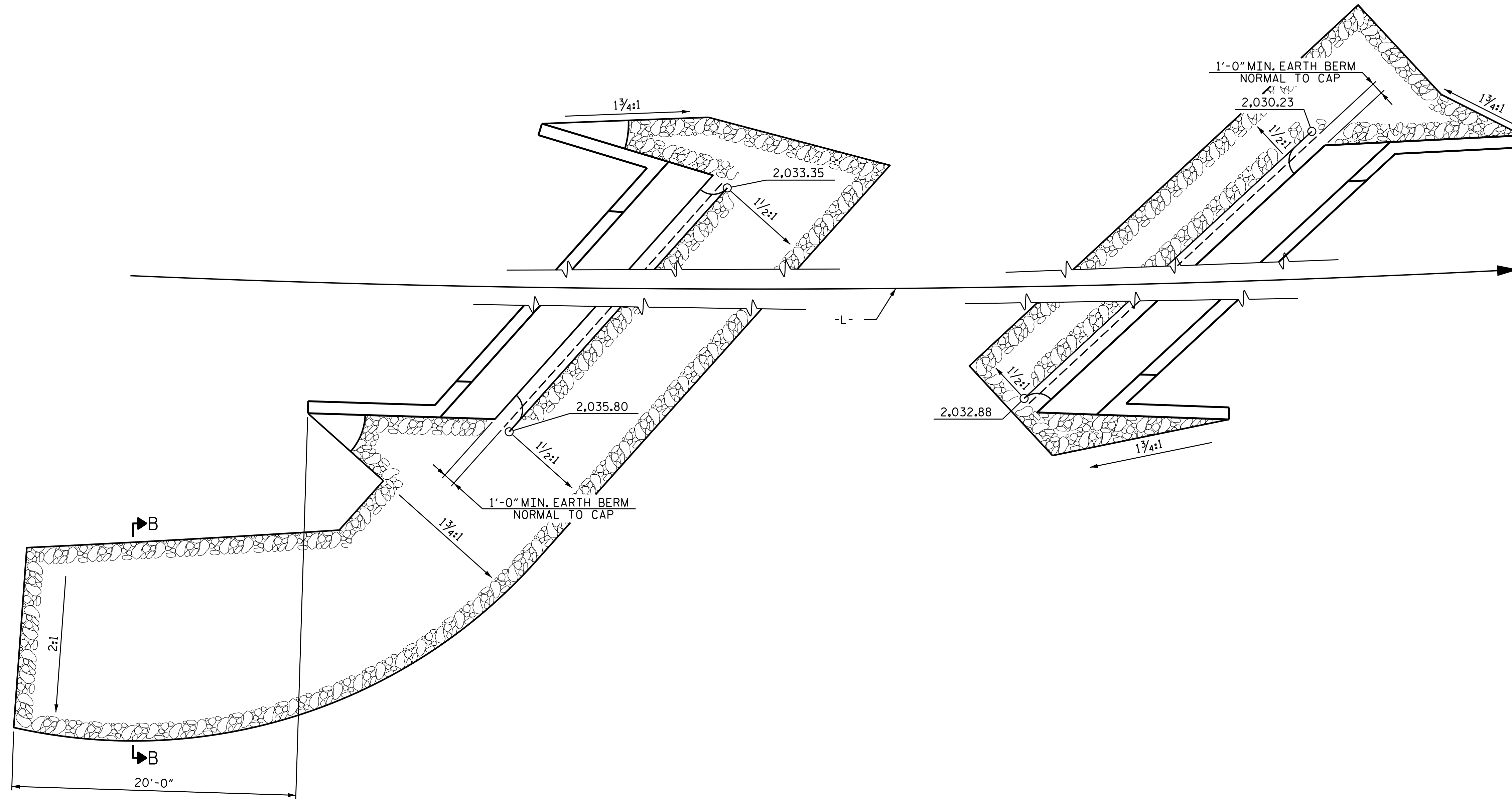

END BENT 1

END BENT 2

PLAN

ESTIMATED QUANTITIES		
BRIDGE @ STA. 24+58.00-L-	RIP RAP CLASS II (2'-0" THICK)	GEOTEXTILE FOR DRAINAGE
	TONS	SQUARE YARDS
END BENT 1	165	180
END BENT 2	70	80

PROJECT NO. 17BP.14.R.204
JACKSON COUNTY
STATION: 24+58.00-L-

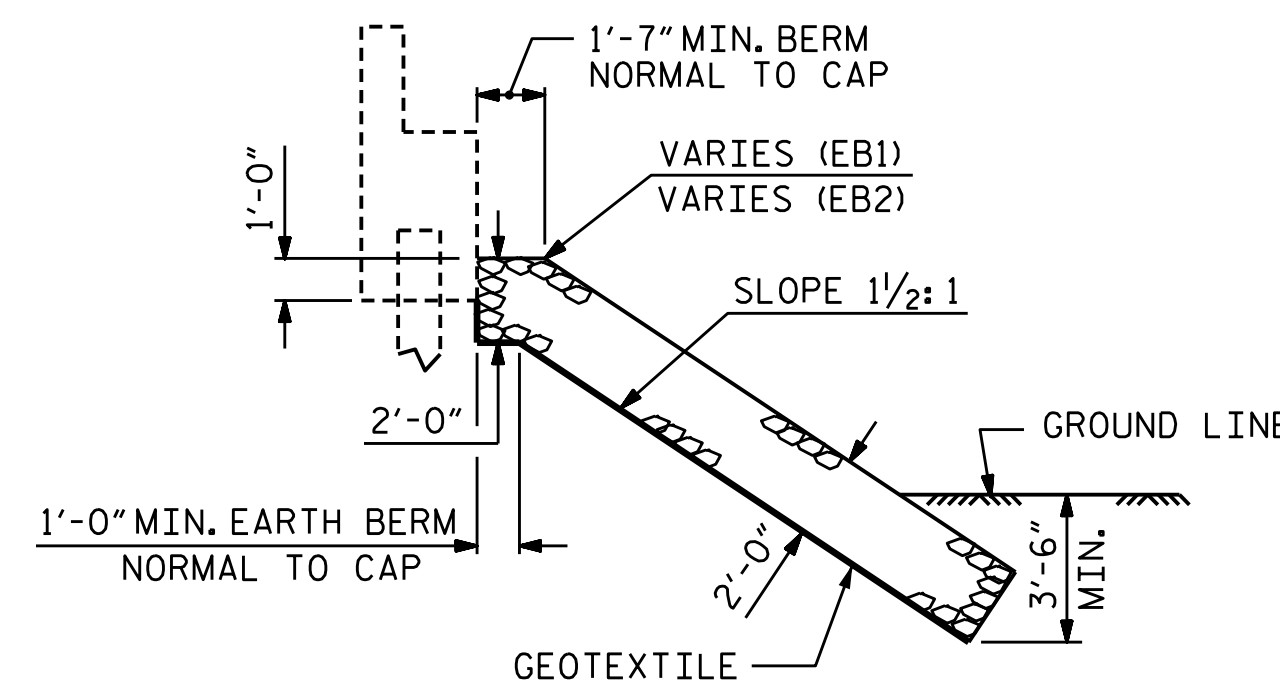

SECTION C-C

BERM RIP RAPPED

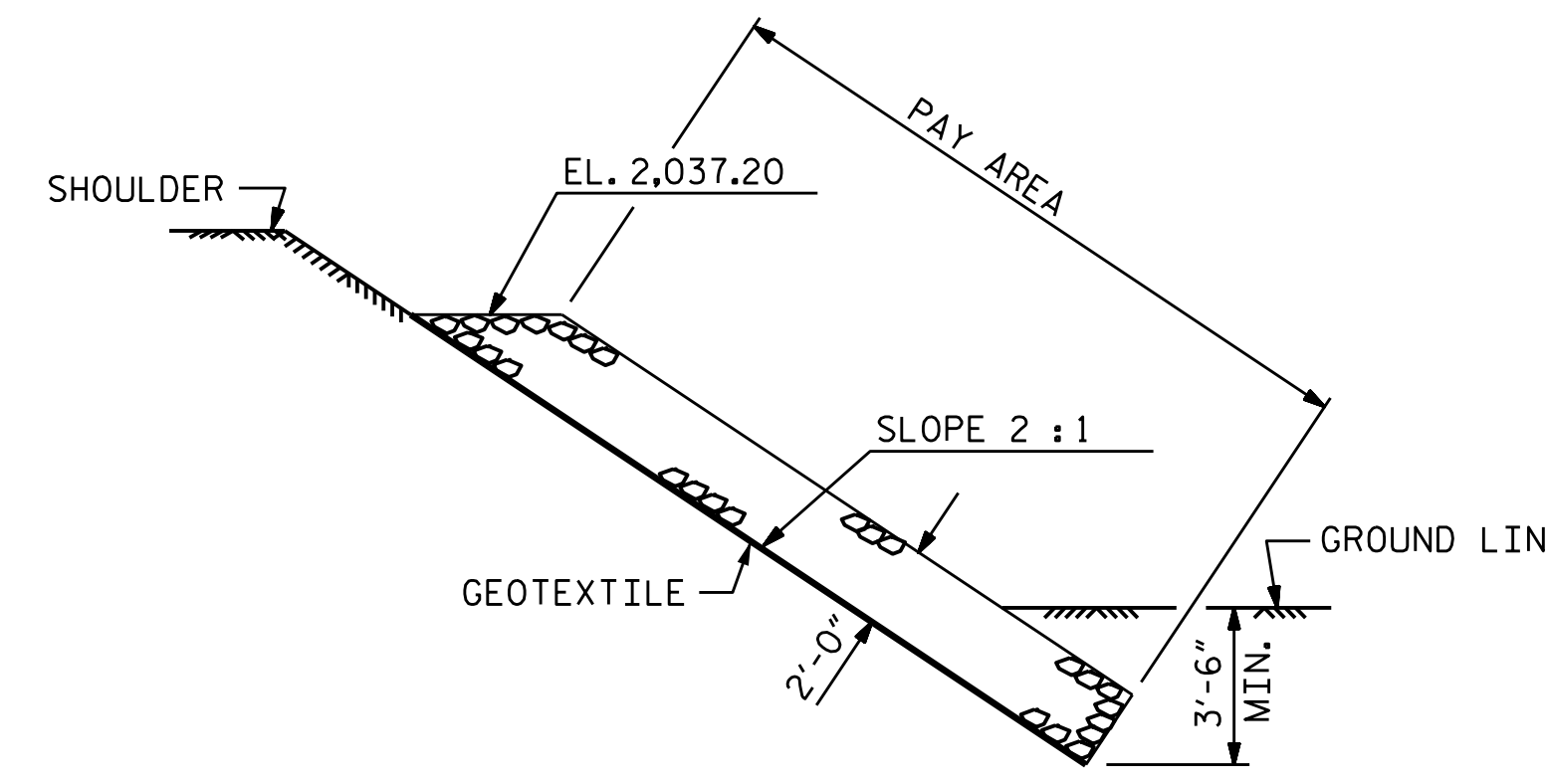

SECTION B-B

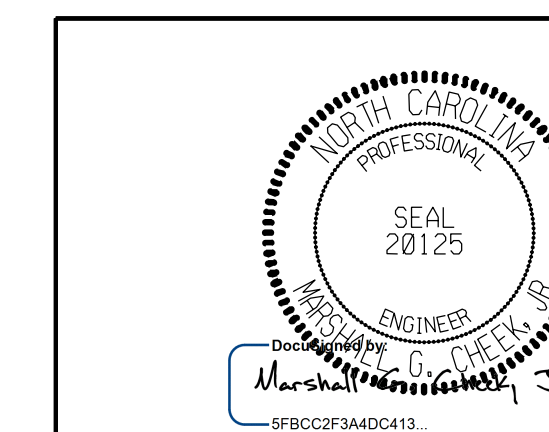

11/15/2023 | 7:42 AM EST

DOCUMENT NOT CONSIDERED FINAL
UNLESS ALL SIGNATURES COMPLETED

TGS ENGINEERS
201 W. MARION ST STE 200
SHELBY, NC 28150
PH (704) 476-0003
CORP. LICENSE NO.: C-0275

STATE OF NORTH CAROLINA
DEPARTMENT OF TRANSPORTATION
RALEIGH

RIP RAP DETAILS

DRAWN BY : JLA DATE : 10/22
CHECKED BY : MGC DATE : 10/22

REVISIONS						SHEET NO.
NO.	BY:	DATE:	NO.	BY:	DATE:	TOTAL SHEETS
1			3			47
2			4			47