

NOTES

STIRRUPS IN CAP MAY BE SHIFTED AS NECESSARY TO CLEAR ANCHOR BOLTS.

HOOKS ON "V" BARS MAY BE TURNED AS NECESSARY FOR PLACING REINFORCING STEEL.

FOR DRILLED PIERS, SEE SECTION 411 OF THE STANDARD SPECIFICATIONS.

ALL STEEL IN THE DRILLED PIERS IS INCLUDED IN THE PAY ITEMS FOR "REINFORCING STEEL" AND "SPIRAL COLUMN REINFORCING STEEL."

★ INVERT ALTERNATE STIRRUPS.

DRILLED PIERS SHALL BE TERMINATED ONE FOOT ± BELOW GROUND SURFACE ELEVATION FOR SHAFTS LOCATED IN GROUND.

THE CONTRACTOR'S ATTENTION IS CALLED TO THE FACT THAT THE LONGITUDINAL REINFORCEMENT FOR DRILLED PIERS IS DETAILED WITH 3 FEET OF EXTRA LENGTH.

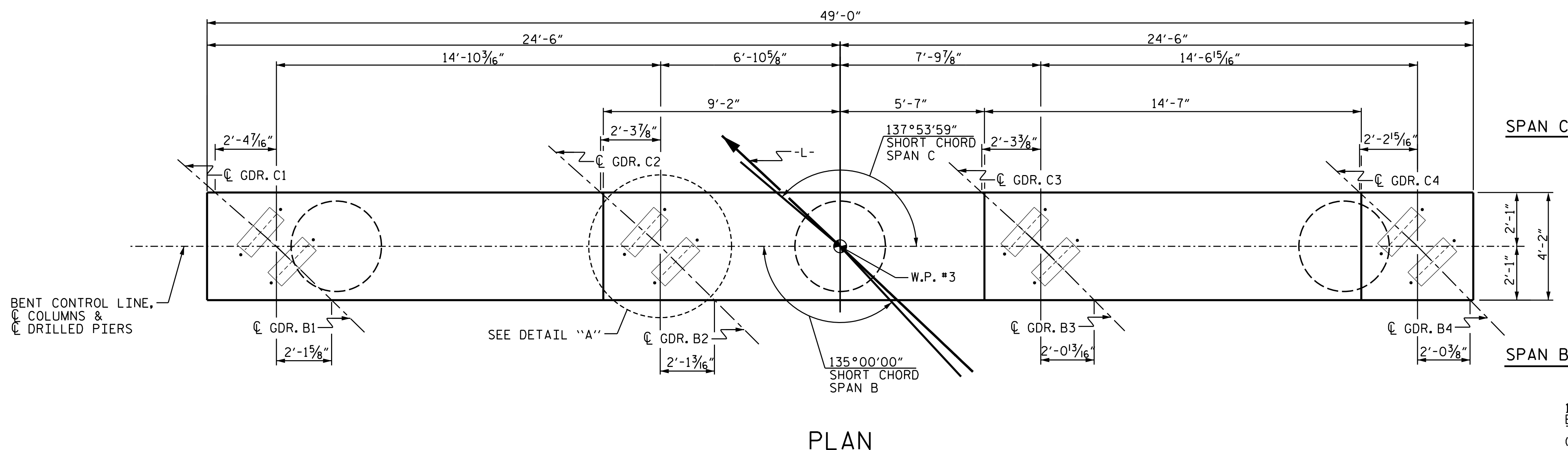

PLAN

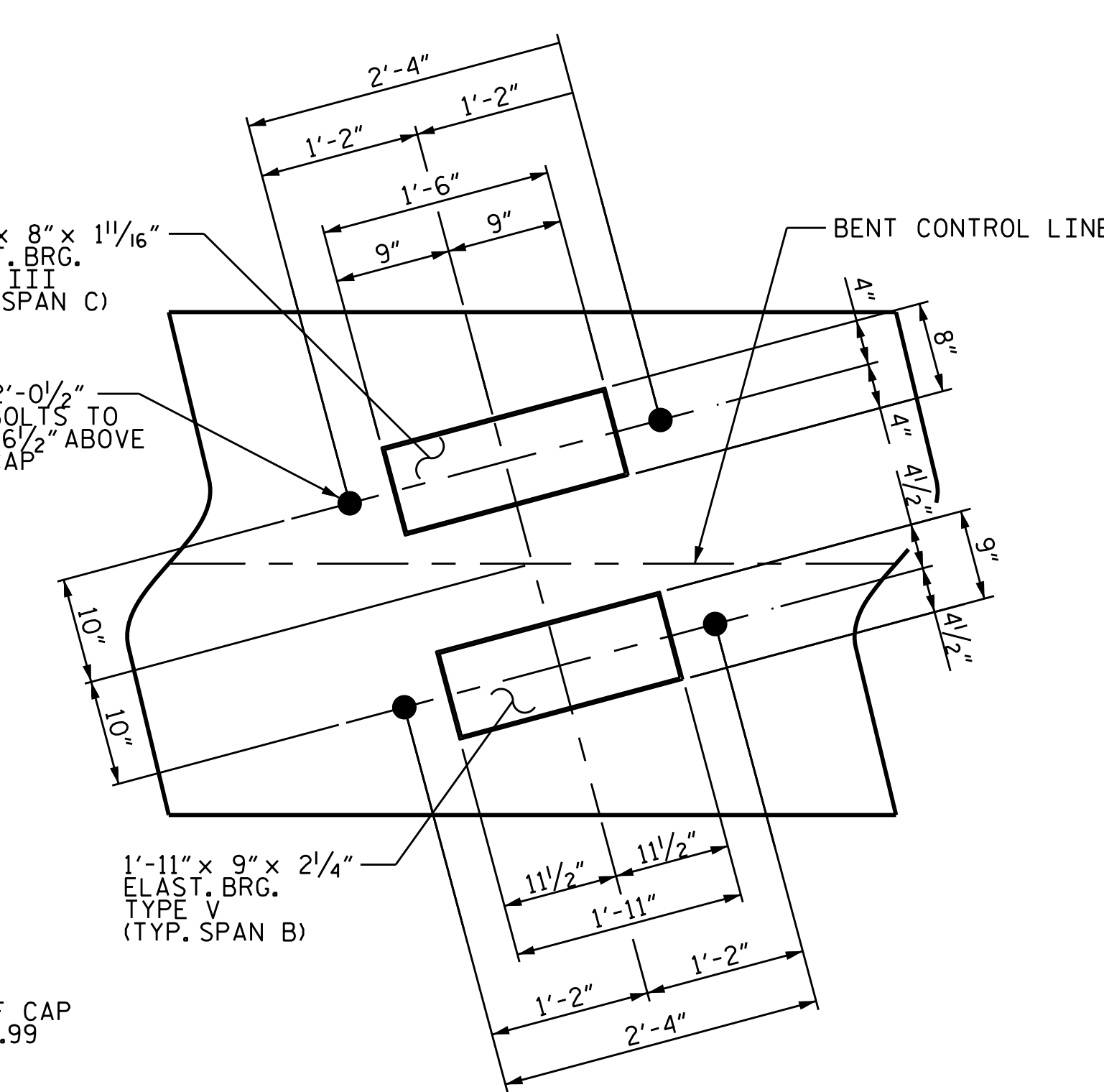

DETAIL "A"

(DIMENSIONS ARE TYPICAL FOR EACH BEARING)

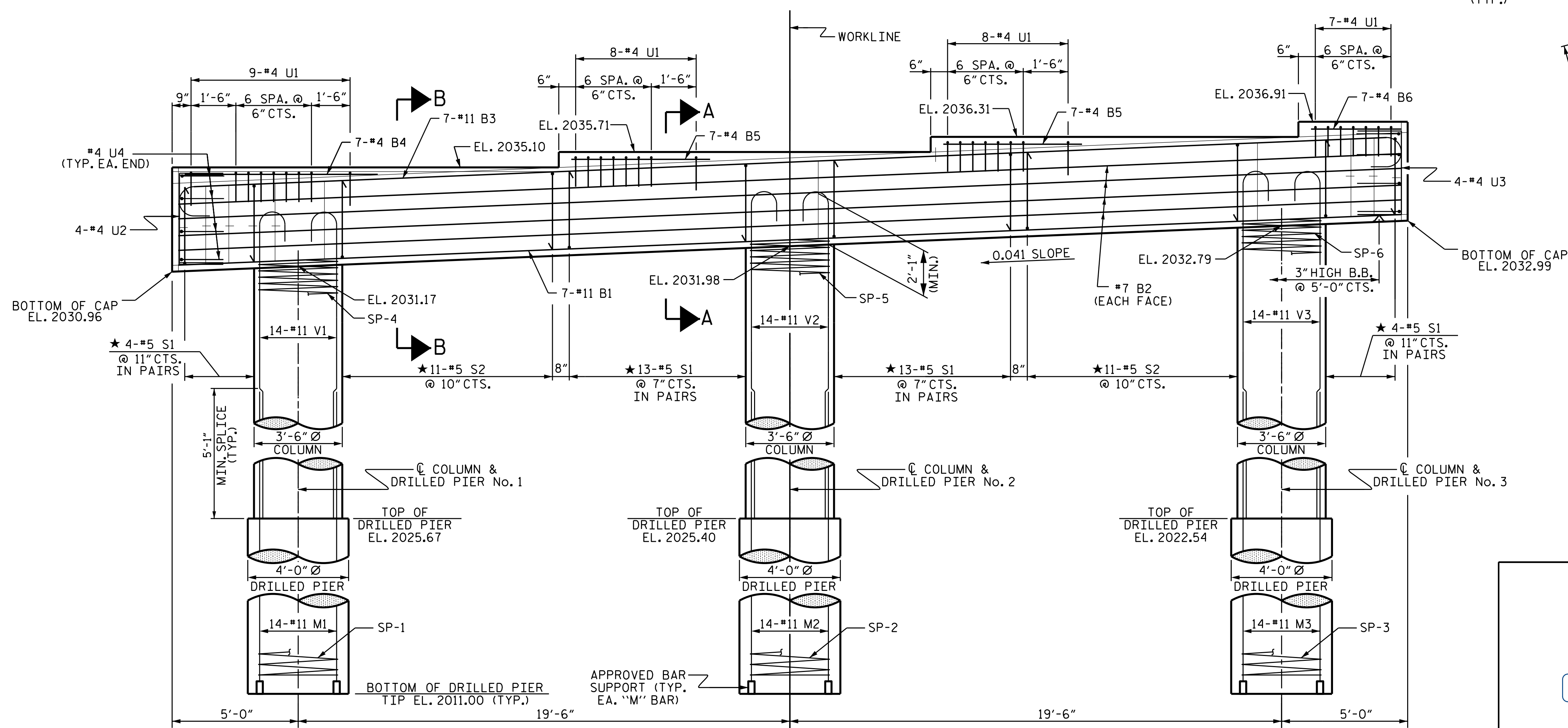

ELEVATION

DIMENSIONS & REINFORCING STEEL ARE TYPICAL FOR EACH COLUMN & DRILLED PIER UNLESS OTHERWISE NOTED.

PROJECT NO. 17BP.14.R.204

JACKSON COUNTY

STATION: 24+58.00 -L-

SHEET 1 OF 2

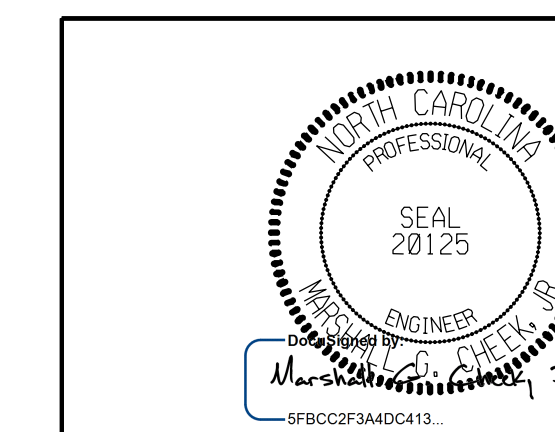

11/15/2023 | 7:42 AM EST

STATE OF NORTH CAROLINA
DEPARTMENT OF TRANSPORTATION
RALEIGH
SUBSTRUCTURE

BENT 2

DOCUMENT NOT CONSIDERED FINAL UNLESS ALL SIGNATURES COMPLETED						REVISIONS			SHEET NO.
NO.	BY:	DATE:	NO.	BY:	DATE:	S-37			
1			3			TOTAL SHEETS			
2			4			47			

DRAWN BY : ZCS DATE : 10/22
CHECKED BY : MGC DATE : 10/22
DESIGN ENGINEER OF RECORD : ZCS DATE : 12/22