

PLAN OF SPAN B

PLAN OF SPAN C

* RADIAL DIMENSIONS
 ** #5 "A" BARS ARE TO BE PLACED RADIALY ALONG RIGHT OUTSIDE EDGE OF SUPERSTRUCTURE.

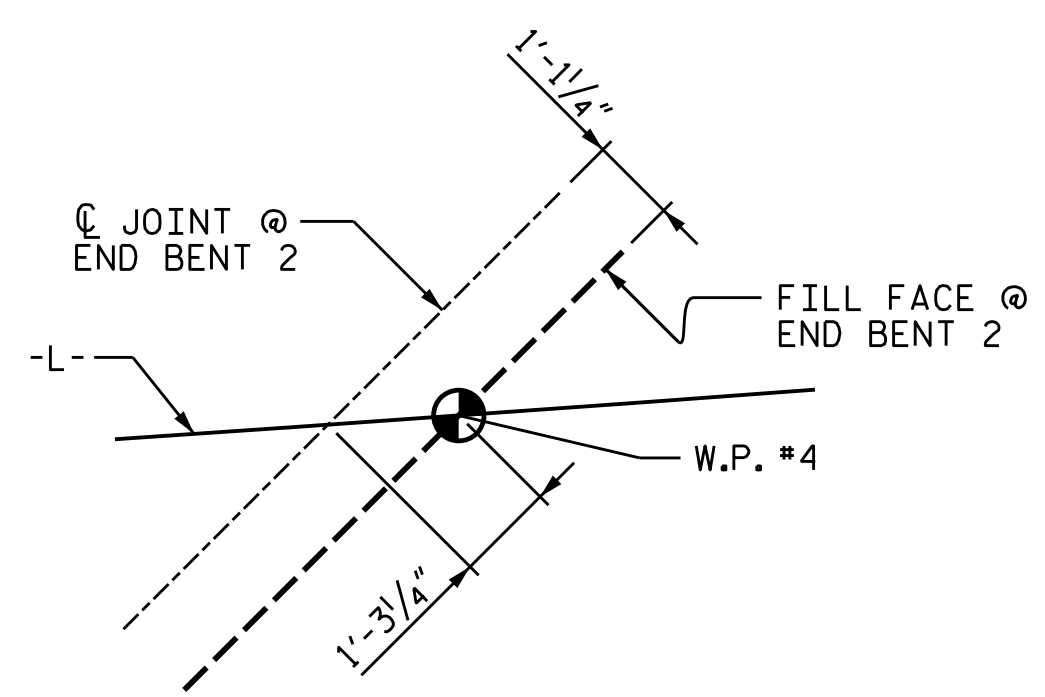

DETAIL "B"

PROJECT NO. 17BP.14.R.204
 JACKSON COUNTY
 STATION: 24+58.00-L-

SHEET 2 OF 3

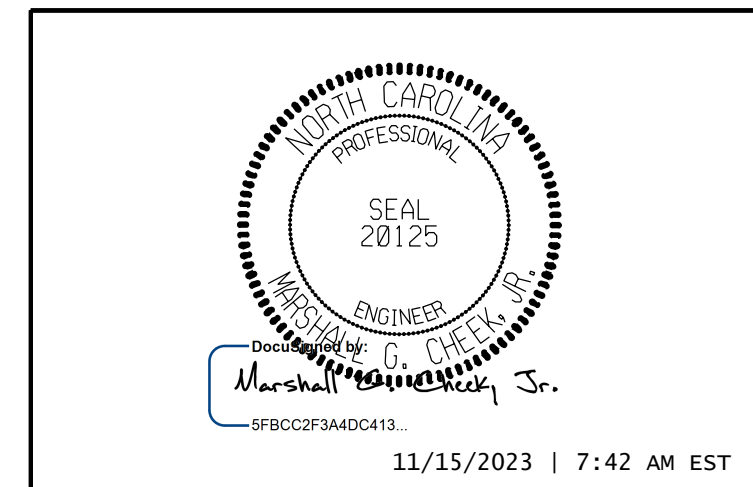

STATE OF NORTH CAROLINA
 DEPARTMENT OF TRANSPORTATION
 RALEIGH
 SUPERSTRUCTURE
 PLAN OF SPAN B & C

DRAWN BY : JLA DATE : 9/22
 CHECKED BY : MGC DATE : 9/22
 DESIGN ENGINEER OF RECORD : MGC DATE : 1/23

DOCUMENT NOT CONSIDERED FINAL UNLESS ALL SIGNATURES COMPLETED

TGS ENGINEERS
 201 W. MARION ST STE 200
 SHELBY, NC 28150
 PH (704) 476-0003
 CORP. LICENSE NO.: C-0275

REVISIONS						SHEET NO.
NO.	BY	DATE	NO.	BY	DATE	S-12
1			3			TOTAL SHEETS
2			4			47