

PROJECT REFERENCE NO. 17BP.14.R.204	SHEET NO. 2G-1
GEOTECHNICAL ENGINEER  DocuSigned by: Shane C. Clark 08/17/2023 1F4E87E6D6AD4EA... DATE SIGNATURE DATE	ENGINEER
DOCUMENT NOT CONSIDERED FINAL UNLESS ALL SIGNATURES COMPLETED	

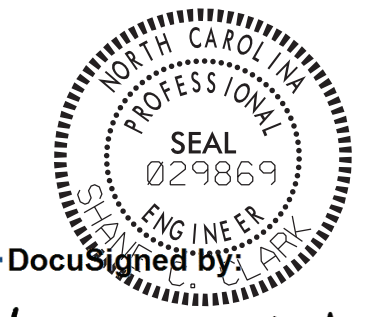

MESH: SEE SPECIAL PROVISION "SLOPE STABILIZATION" "WIRE MESH" TYPE 2

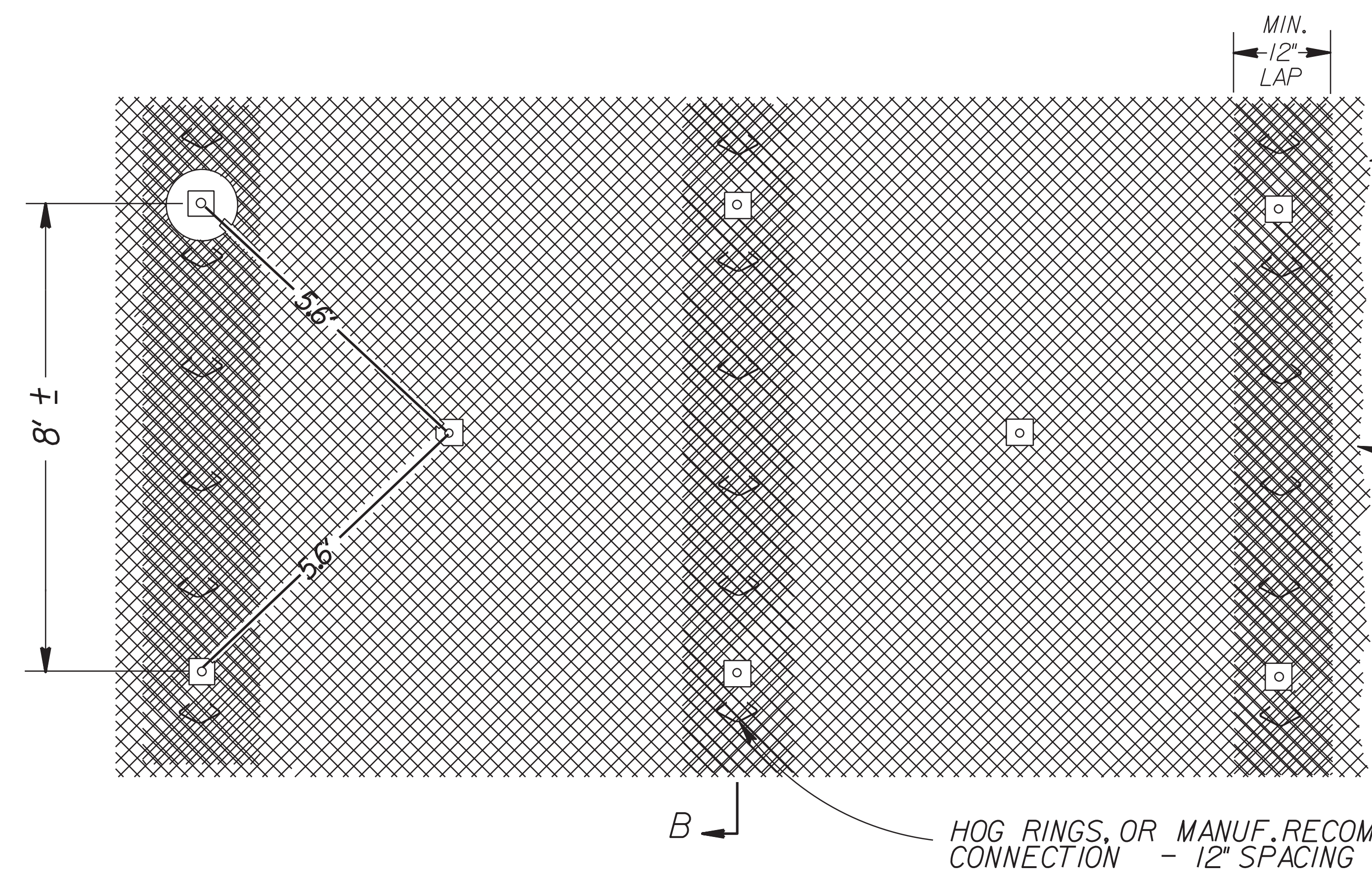
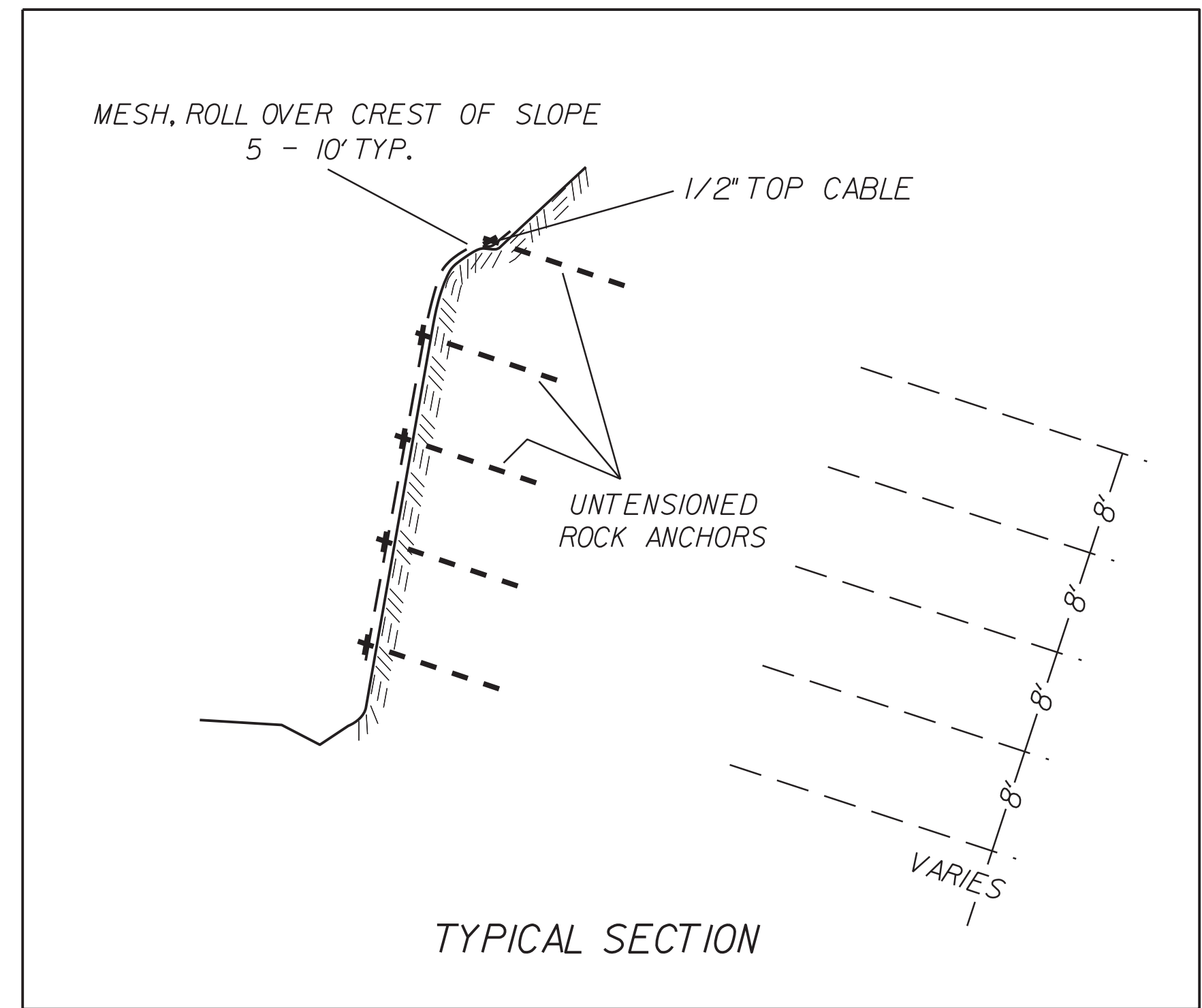
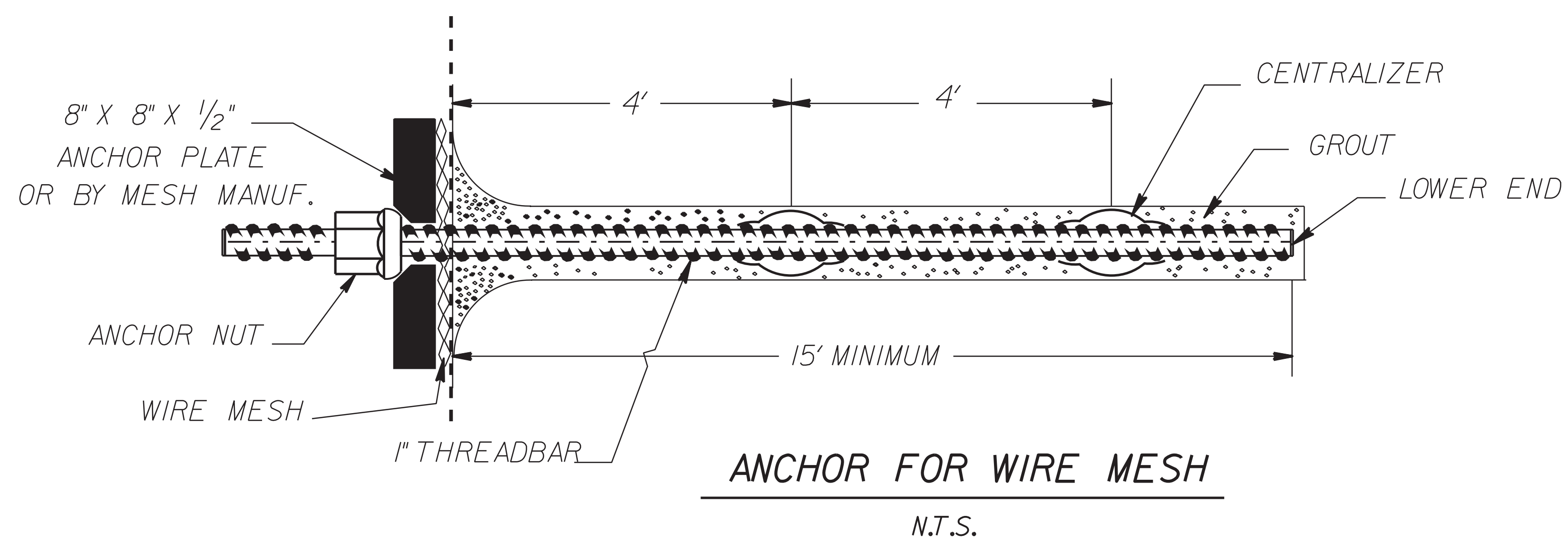

CONTINGENCY QUANTITY	
WIRE MESH	600 ± SY.
ANCHOR FOR WIRE MESH	85 x 15' 1275 ± LF.

PREPARED BY: DCE	DATE: 03/15/23
REVIEWED BY: SCC	DATE: 03/15/23



NORTH CAROLINA
DEPARTMENT OF TRANSPORTATION
DIVISION OF HIGHWAYS

GEOTECHNICAL ENGINEERING UNIT

SLOPE STABILIZATION
FOR WEATHERED ROCK AND ROCK SLOPES

DATE: 12-17-19