PROJECT REFERENCE NO.	SHEET NO.
U-5808	EC-10/CONST.6

Mead&Hunt
111 E. Hargett Street, Suite 300
Raleigh, North Carolina 27601
919-714-8670 | meadhunt.com
NC License No. F-1235

NAD 83/NA 2011

NOTE: UTILIZE FABRIC INSERT INLET PROTECTION DEVICES IN LIEU OF ROCK INLET SEDIMENT TRAPS, TYPE C AS DIRECTED BY THE ENGINEER.

Place Matting for Erosion Control
on Slope as Work Allows.
–L2– Sta. 63+00 RT. to Sta. 64+15 RT.
–Y2– Sta. 14+00 RT. to Sta. 15+50 RT.

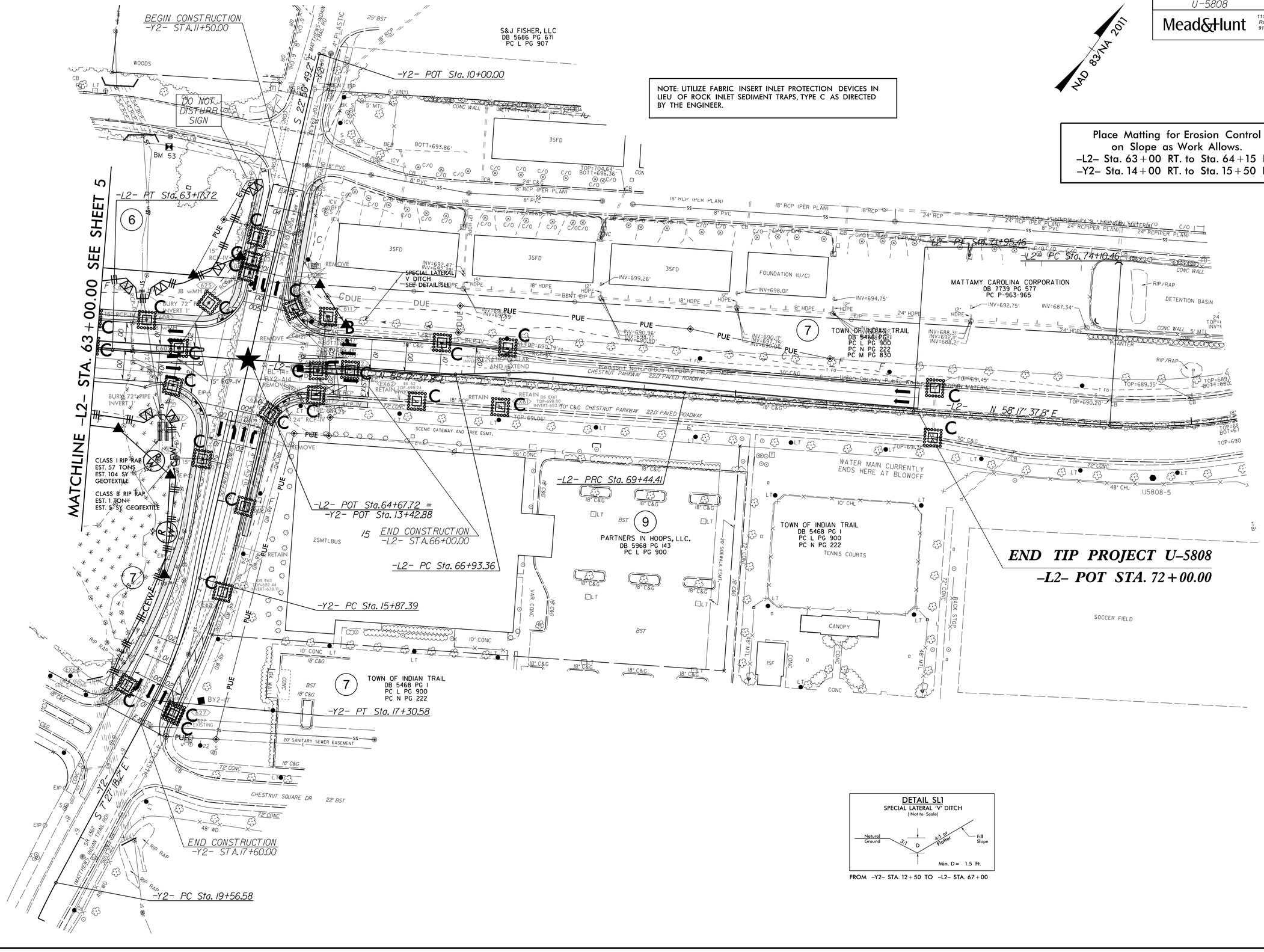

DETAIL SL1
SPECIAL LATERAL 'V' DITCH
(Not to Scale)

FROM –Y2– STA. 12+50 TO –L2– STA. 67+00