PROJECT REFERENCE NO.	SHEET NO.
U-5907	RW05

Location and Surveys

PROJECT SURVEYOR

NORTH CAROLINA PROFESSIONAL SEAL L-5413 LAND SURVEYOR ANTHONY A. EDWARDS

DOCUMENT NOT CONSIDERED FINAL UNLESS ALL SIGNATURES COMPLETED

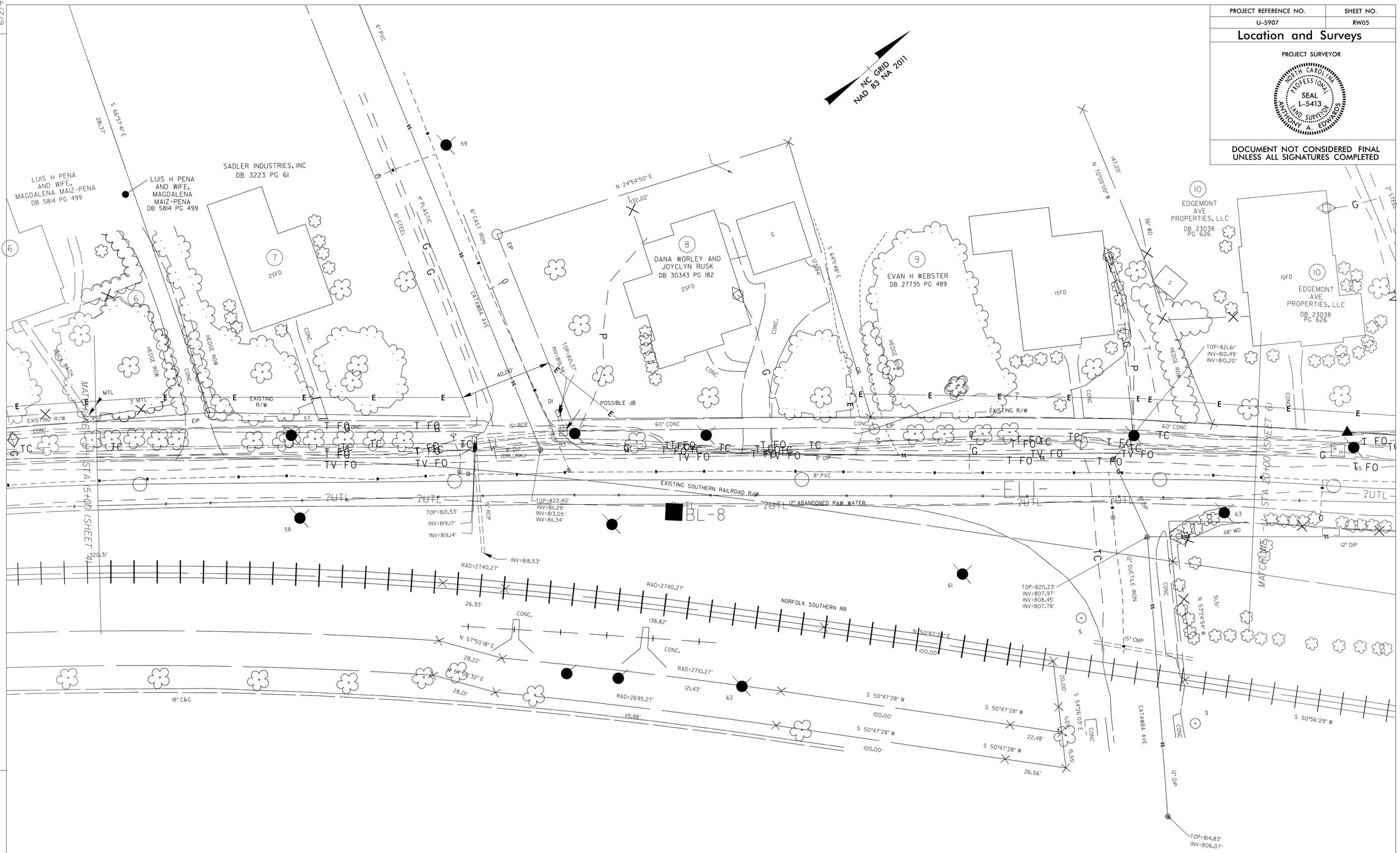

NOTES:

1. IF FURTHER INFORMATION REGARDING PROJECT CONTROL IS NEEDED, PLEASE CONTACT THE LOCATION AND SURVEYS UNIT.

2. PROJECT CONTROL WAS ESTABLISHED USING GNSS, THE GLOBAL NAVIGATION SATELLITE SYSTEM.

REMOVE AND REPLACE EXISTING SIDEWALK

RADII DIMENSIONS ARE TO THE EDGE OF PAVEMENT UNLESS OTHERWISE NOTED

MATCH EXISTING -L1- PROFILE

REVISIONS

6/2/99

$$$$SYSTIME$$$$
$$$$SCENAME$$$$
$$$$USERNAME$$$$