

THERMOPLASTIC PAVEMENT MARKING LINES

- | | |
|------------------------------------|---------------------------------|
| T2 - THERMOPLASTIC (4", 90 MILS) | WHITE SOLID LANE LINE |
| T3 - THERMOPLASTIC (4", 90 MILS) | 10 FT. WHITE SKIP |
| T4 - THERMOPLASTIC (4", 90 MILS) | 3 FT. - 3 FT./SP WHITE MINISKIP |
| T10 - THERMOPLASTIC (4", 90 MIL) | YELLOW EDGELINE |
| T13 - THERMOPLASTIC (4", 90 MILS) | YELLOW DOUBLE CENTER LINE |
| T40 - THERMOPLASTIC (8", 90 MILS) | WHITE GORELINE |
| T45 - THERMOPLASTIC (8", 90 MILS) | 3 FT. - 3 FT./SP WHITE MINISKIP |
| T46 - THERMOPLASTIC (8", 90 MILS) | WHITE CROSSWALK LINE |
| T61 - THERMOPLASTIC (24", 90 MILS) | WHITE STOPBAR |
| T62 - THERMOPLASTIC (24", 90 MILS) | WHITE CROSSWALK LINE |

THERMOPLASTIC PAVEMENT MARKING SYMBOLS

- | | |
|--------------------------------|--|
| T70 - THERMOPLASTIC (90 MILS) | LEFT TURN ARROW |
| T71 - THERMOPLASTIC (90 MILS) | RIGHT TURN ARROW |
| T72 - THERMOPLASTIC (90 MILS) | STRAIGHT ARROW |
| T73 - THERMOPLASTIC (90 MILS) | COMBO. LEFT/STRAIGHT ARROW |
| T100 - THERMOPLASTIC (90 MILS) | ALPHANUMERIC CHAR. |
| T103 - THERMOPLASTIC (90 MILS) | 24" YIELD LINE TRIANGLE |
| T112 - THERMOPLASTIC (90 MILS) | FISH-HOOK RIGHT/STRAIGHT ARROW |
| T114 - THERMOPLASTIC (90 MILS) | FISH-HOOK LEFT/RIGHT/STRAIGHT ARROW |
| T116 - THERMOPLASTIC (90 MILS) | FISH-HOOK W/CIRCLE LEFT ARROW |
| T117 - THERMOPLASTIC (90 MILS) | FISH-HOOK W/CIRCLE LEFT/STRAIGHT ARROW |

Kimley»Horn

200 S. TRYON ST. • CHARLOTTE, NC 28202

PROJECT REFERENCE NO. SHEET NO.

U-5873 PMP-4

APPROVED: *Frank M. Masterson*

DATE: 10/24/2023

SEAL

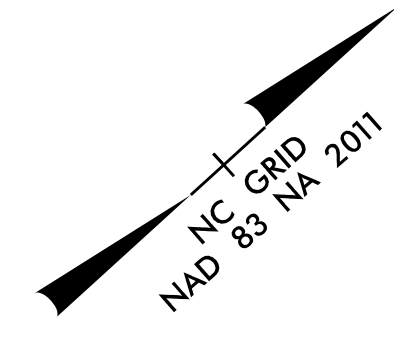

**DOCUMENT NOT CONSIDERED FINAL
UNLESS ALL SIGNATURES COMPLETED**

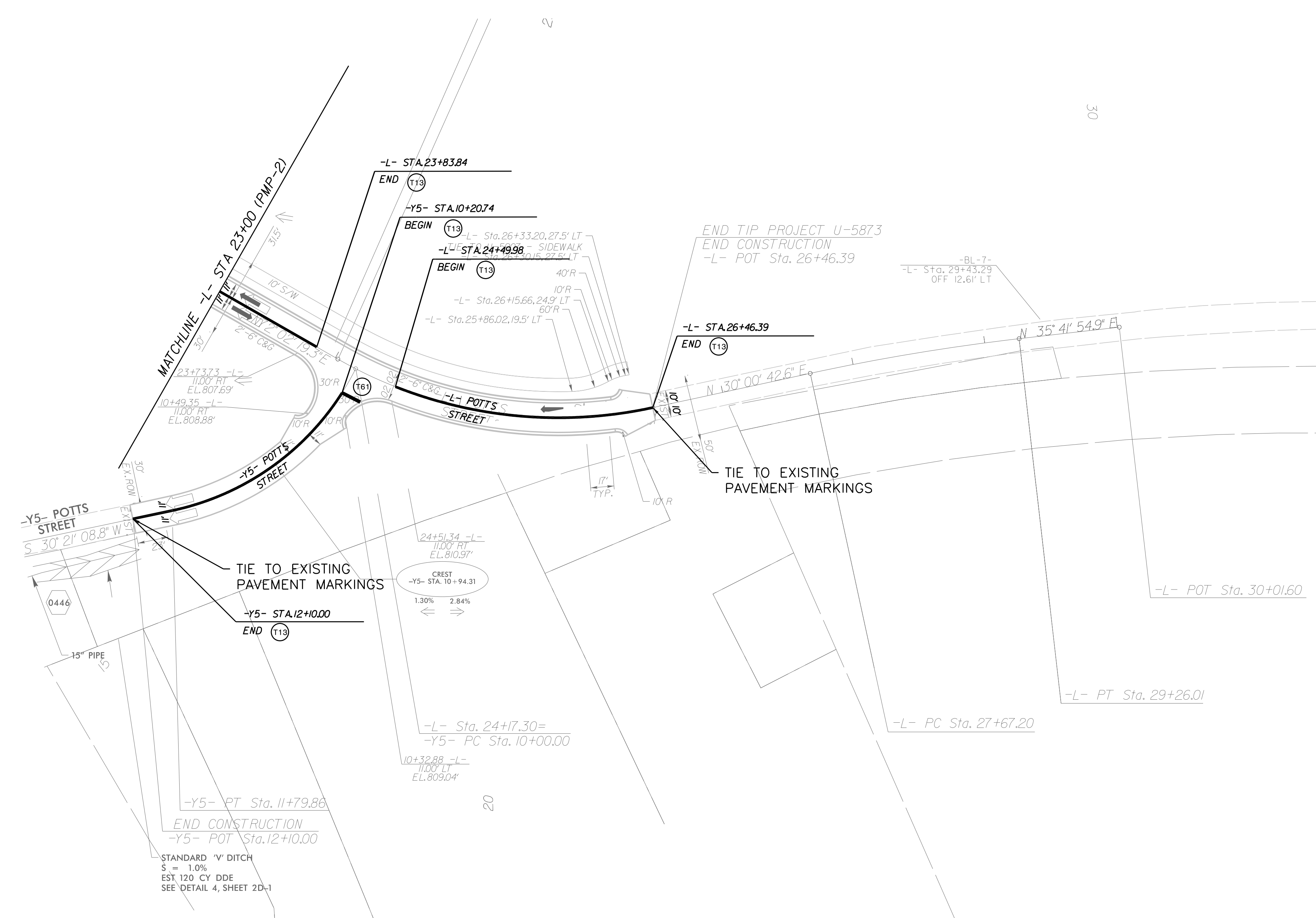

K:\CHL_P\PRJ\01036361_U-5873_Potts-Main\Traffic\Signing\CADD\Sign_Designs\U-5873_pmp_04.dgn 9/8/2023