

8/17/99

PROPOSED RETAINING WALL #3

RETAINING WALL #3 (-WALL3-) LENGTH = 100.16'

GEOTECHNICAL ENGINEER

ENGINEER

SEAL 045672

THOMAS J. DAILY

DecSigned by: Thomas J. Daily 3/31/2023

DATE: 3/31/2023

SIGNATURE: DATE: SIGNATURE: DATE:

DOCUMENT NOT CONSIDERED FINAL UNLESS ALL SIGNATURES COMPLETED



(ENGLISH)

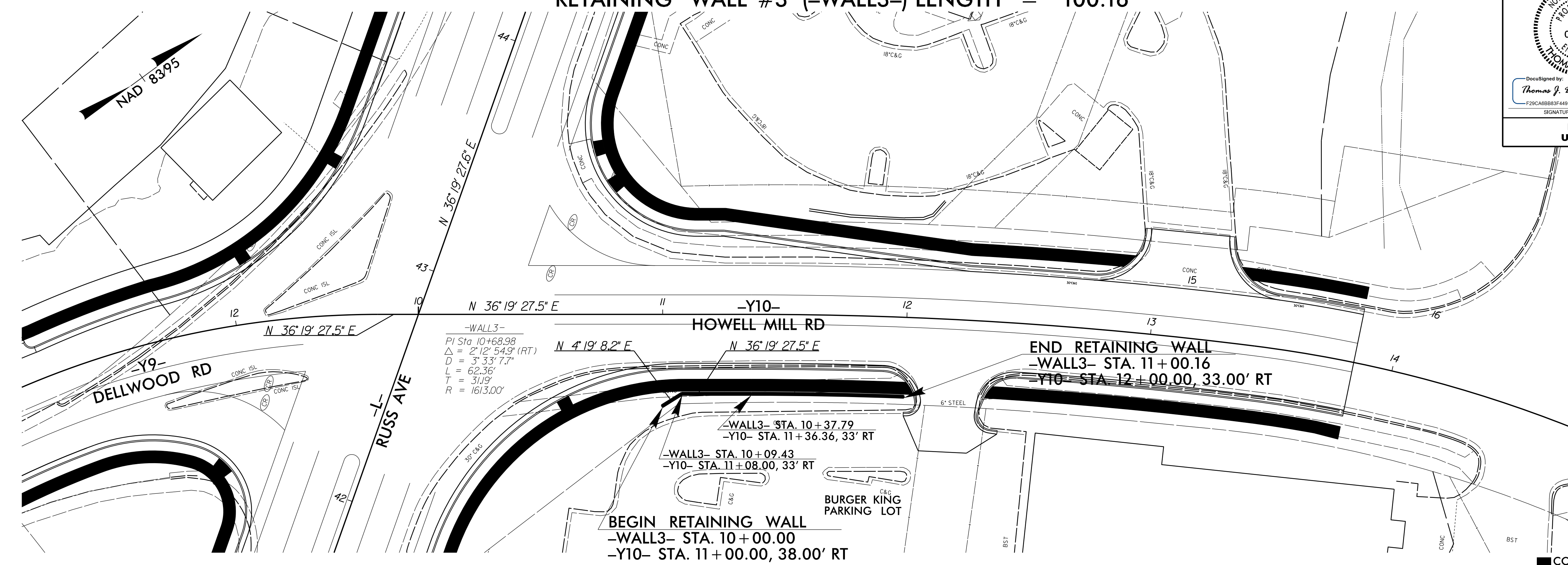

-WALL3-
 PI Sta 10+68.98
 $\Delta = 2^\circ 12' 54.9''$ (RT)
 $D = 3^\circ 33' 7.7''$
 $L = 62.36'$
 $T = 31.19'$
 $R = 1613.00'$

BEGIN RETAINING WALL
 -WALL3- STA. 10+00.00
 -Y10- STA. 11+00.00, 38.00' RT

-WALL3- STA. 10+37.79
 -Y10- STA. 11+36.36, 33' RT

END RETAINING WALL
 -WALL3- STA. 11+00.16
 -Y10- STA. 12+00.00, 33.00' RT

CONCRETE SIDEWALK / MEDIAN

NOTES:
 SEE SHEET 34 FOR -Y10- PROFILE
 SEE SHEETS 10 AND 20 FOR PLANS
 SEE SHEET X-37 FOR CROSS SECTIONS

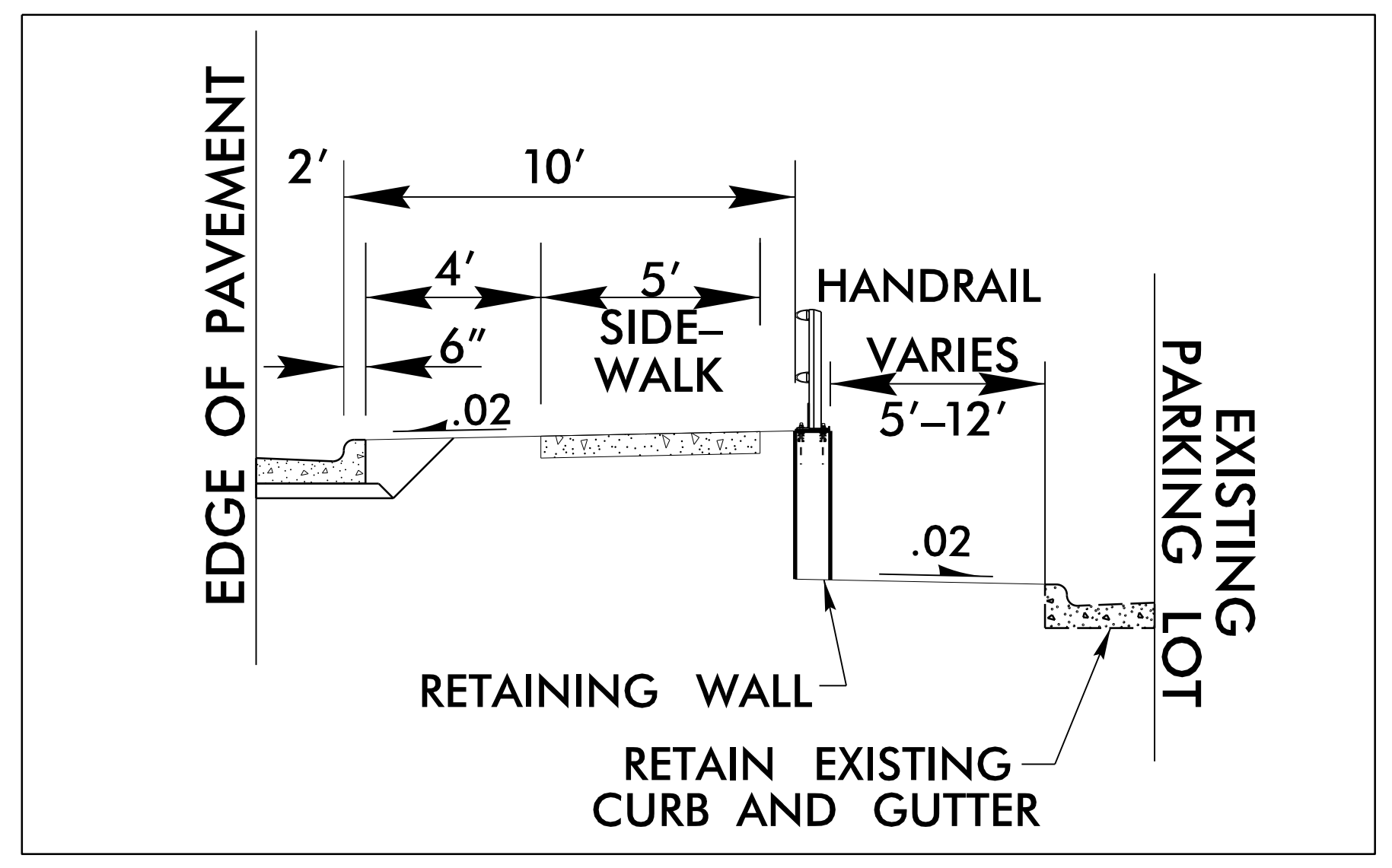
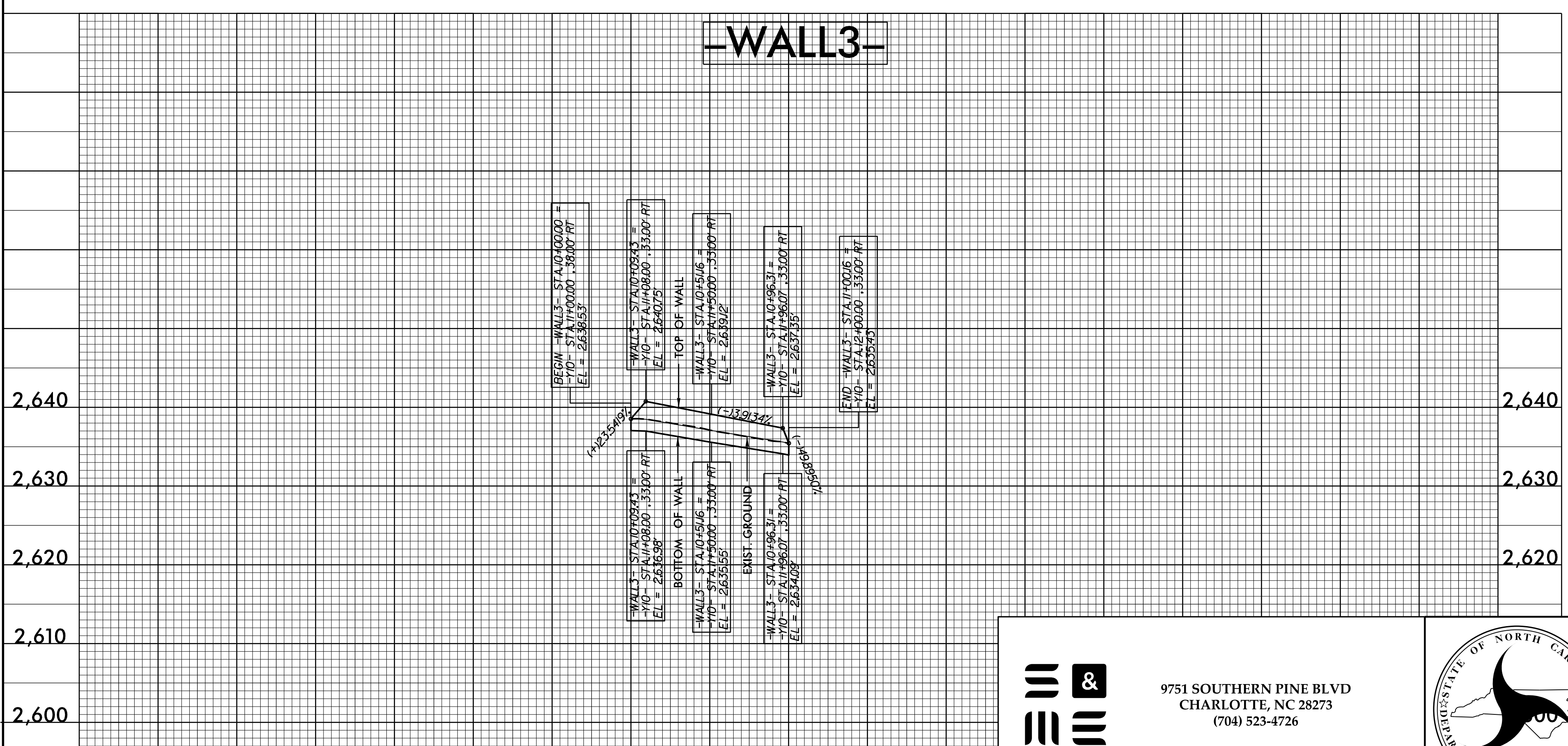

PROJECT NO.: U-5839

HAYWOOD COUNTY

PREPARED BY: J. DAILY DATE: 2/6/23

REVIEWED BY: K. HILL DATE: 2/6/23

10 + 00 11 + 00

9751 SOUTHERN PINE BLVD
 CHARLOTTE, NC 28273
 (704) 523-4726

NORTH CAROLINA
 DEPARTMENT OF TRANSPORTATION
 DIVISION OF HIGHWAYS

**GEOTECHNICAL
 ENGINEERING UNIT**

RETAINING WALL NO. 3

REVISIONS						SHEET NO.
NO.	BY	DATE	NO.	BY	DATE	
1			3			W-3
2			4			