

PLAN OF LEFT WING - W1
(STAGE I CONSTRUCTION)

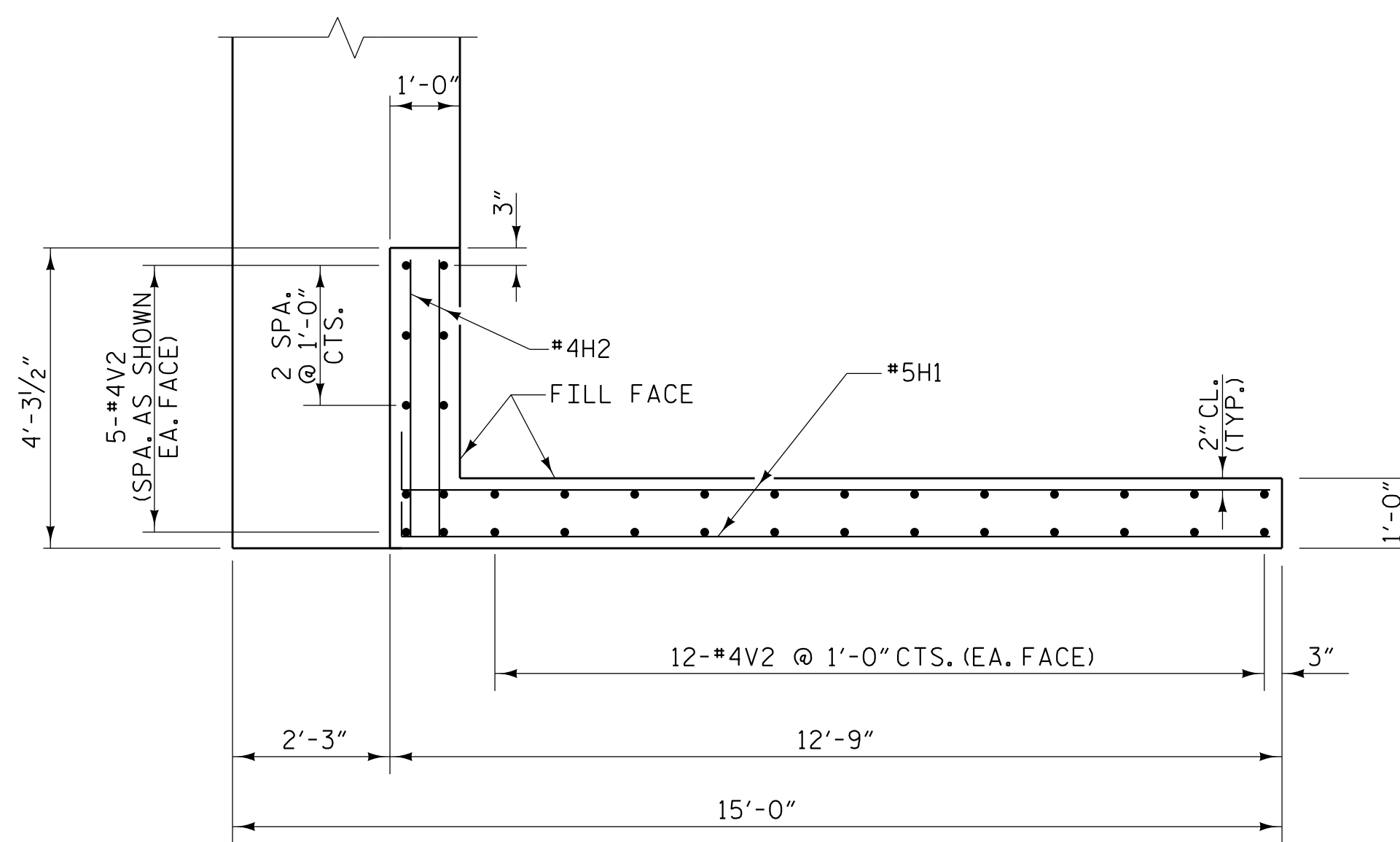

PLAN OF RIGHT WING - W2
(STAGE II CONSTRUCTION)

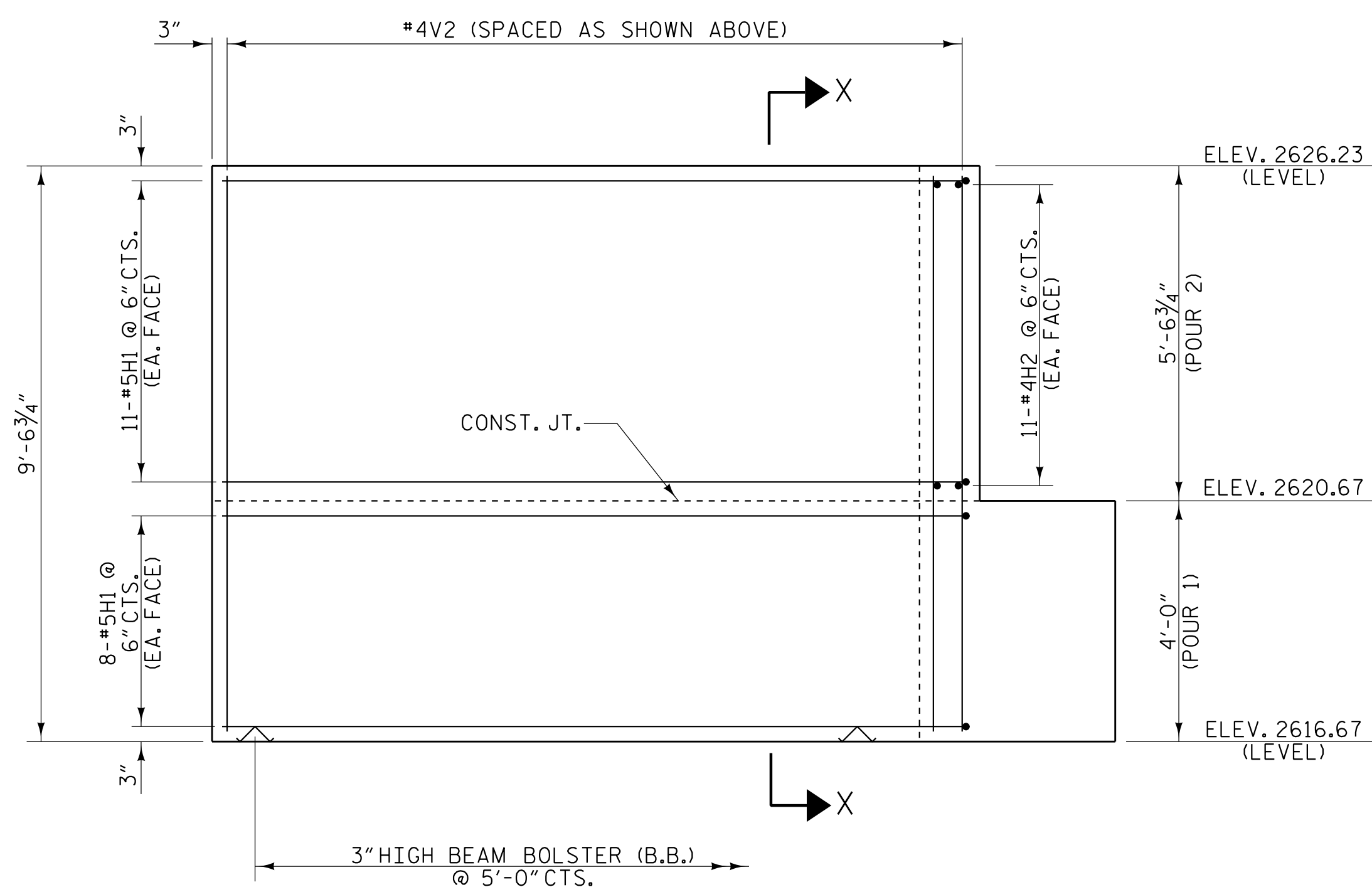

ELEVATION OF LEFT WING - W1
(STAGE I CONSTRUCTION)

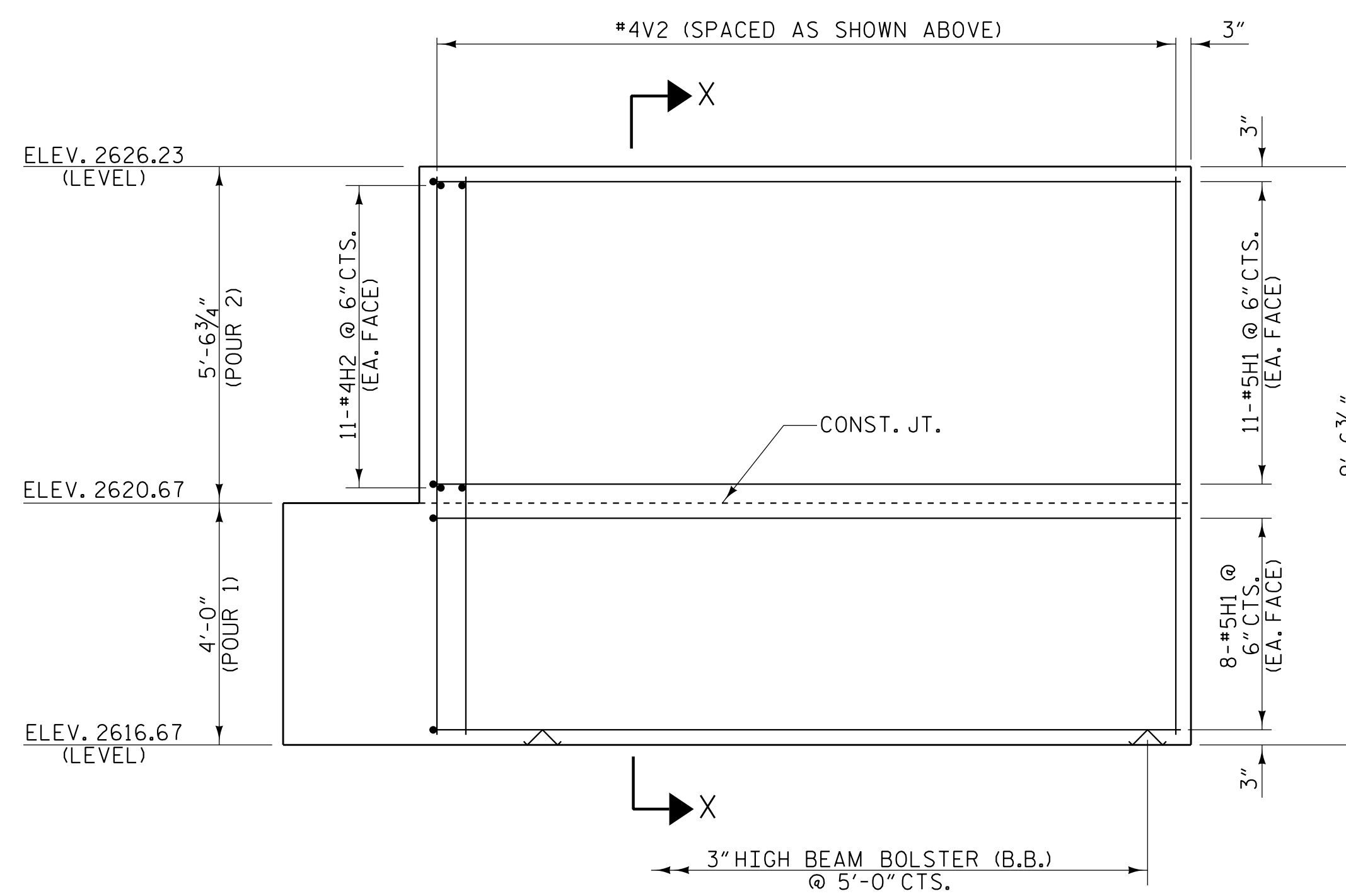

ELEVATION OF RIGHT WING - W2
(STAGE II CONSTRUCTION)

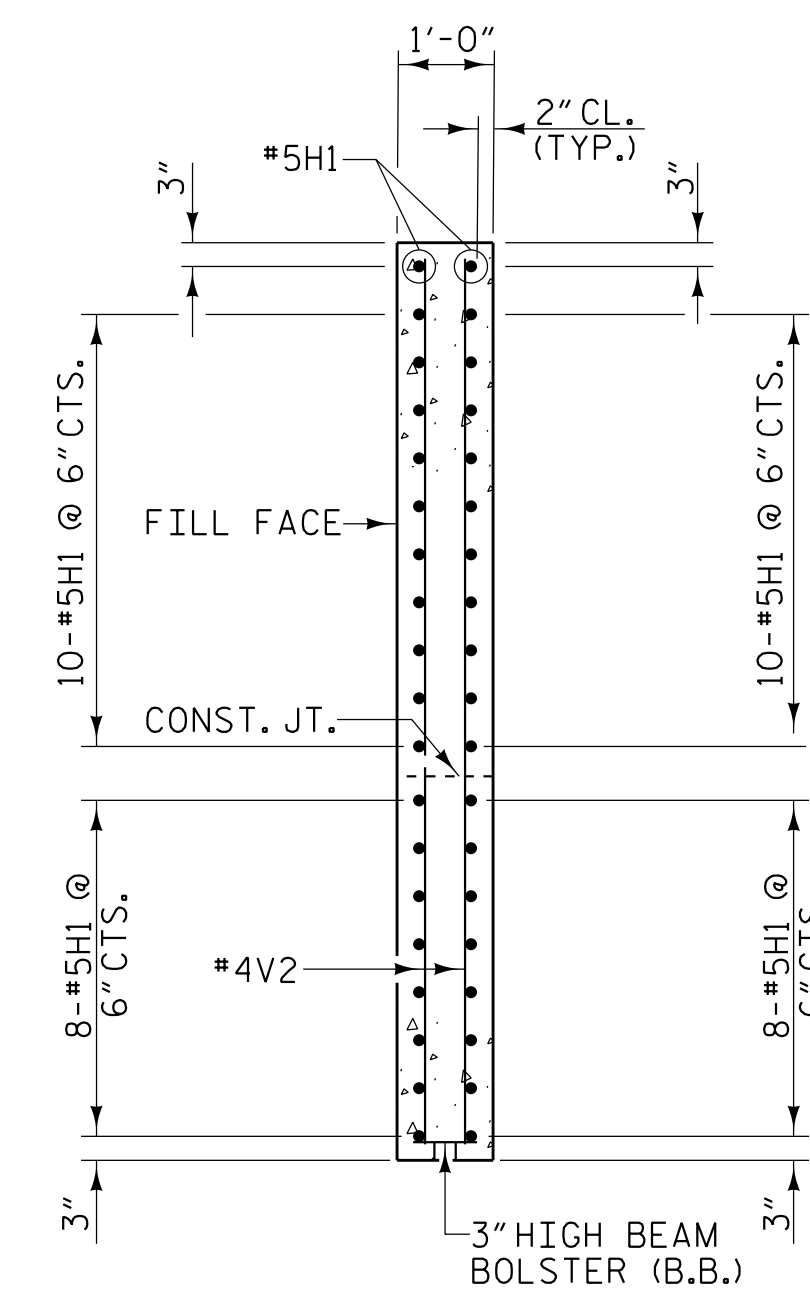

SECTION X-X

PROJECT NO. U-5839
HAYWOOD COUNTY
 STATION: 31+45.00 -L- POT

SHEET 3 OF 4

STATE OF NORTH CAROLINA
 DEPARTMENT OF TRANSPORTATION
 RALEIGH
 SUBSTRUCTURE
 INTEGRAL END BENT 2
 WING DETAILS

REVISIONS						SHEET NO.
NO.	BY:	DATE:	NO.	BY:	DATE:	S2-43
1			3			TOTAL SHEETS
2			4			49

PLANS PREPARED BY:

NV5

NV5 ENGINEERS & CONSULTANTS, INC.
 3300 REGENCY PARKWAY, SUITE 100
 CARY, NC 27518
 P: 919.851.1912 www.NV5.com
 NC License # F-1333

DocuSigned by:

[Signature]

PROFESSIONAL ENGINEER
 NORTH CAROLINA
 BEB2398D9220470...
 14114
 ROBERT C. LARSON

**DOCUMENT NOT CONSIDERED FINAL
 UNLESS ALL SIGNATURES COMPLETED**

5/19/2023

5/17/2023 7:03:34 PM RA:\Structures\Bridges over Richard Creek\13 U5839-SMU ET_43086.dgn

DRAWN BY: W. B. ALLEN DATE: 10/19
 CHECKED BY: Z. H. BROWN DATE: 11/19
 DESIGN ENGINEER OF RECORD: R. C. LARSON DATE: 2/23

DocuSigned by:
[Signature]
 BEB2398D9220470...