DocuSign Envelope ID: A6BF2EA9-A87E-40ED-90F8-5D9BE8A69791

HINDE ENGINEERING
License No. C-2639
401 Harrison Oaks Blvd., Suite 145 Cary, NC 27513

DOCUMENT NOT CONSIDERED FINAL UNLESS ALL SIGNATURES COMPLETED

CONDUIT PLANS

PROJECT REFERENCE NO.	SHEET NO.
U-5839	UC-7A

DESIGNED BY: CDB
DRAWN BY: ASW
CHECKED BY: CLS
APPROVED BY: CDB
REVISED:

NORTH CAROLINA DEPARTMENT OF TRANSPORTATION
UTILITIES ENGINEERING SEC.
PHONE:(919)707-6690
FAX:(919)250-4151

NORTH CAROLINA PROFESSIONAL ENGINEER SEAL 023041 CAREY D. BOUSQUET
3/9/2023
UTILITY CONSTRUCTION PLANS ONLY

UTILITY CONSTRUCTION

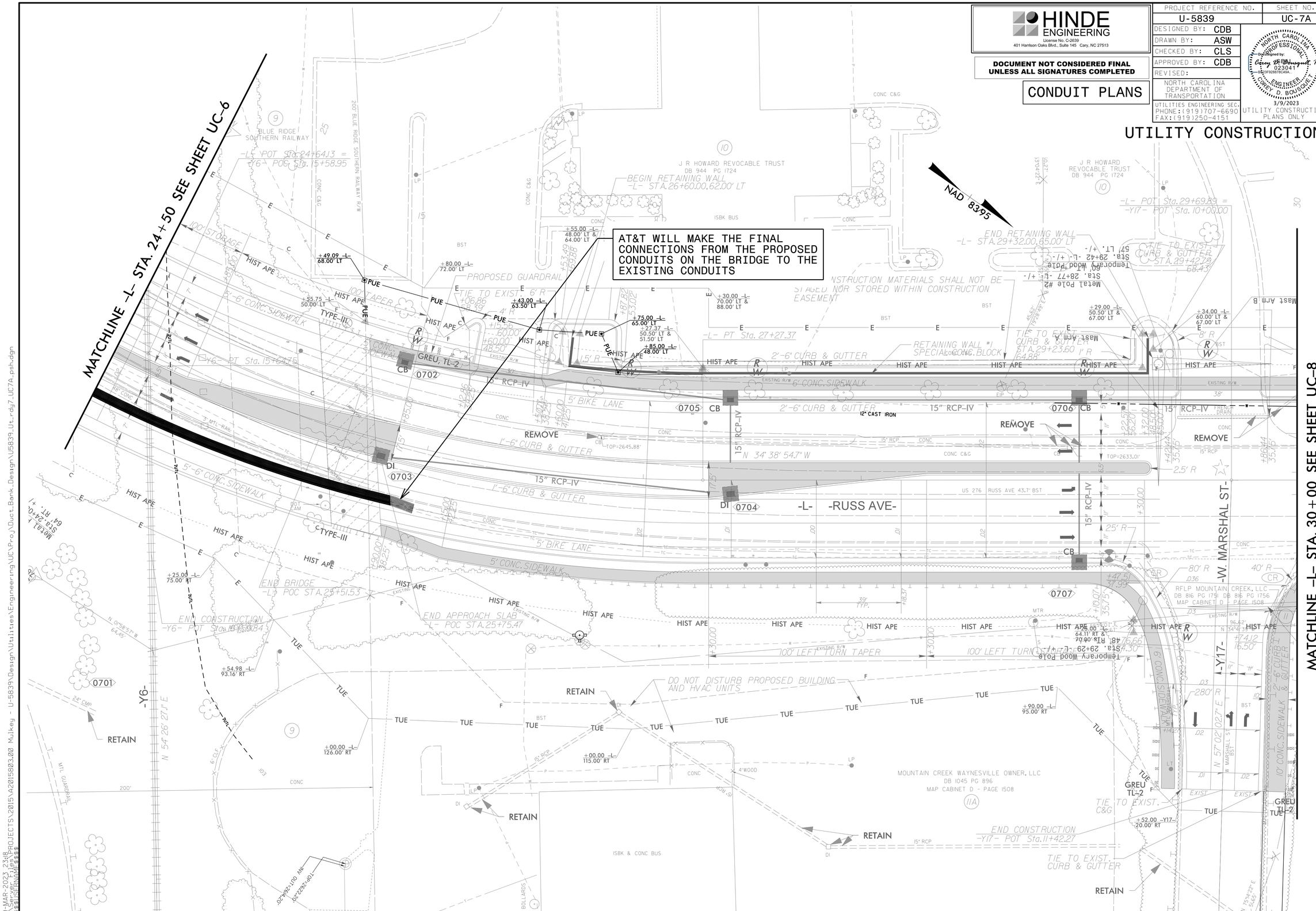

09-MAR-2023 23:18
S:\Server Files\PROJECTS\2015\A2015803.00 Mulkey - U-5839\Design\Utilities\Engineering\UC\Proj\Duct_Bank_Design\U5839_Ut_rdy7_UC7A_psh.dgn
$$$$USERNAME$$$$