

PARTIAL PLAN OF SPAN

NOTES:

SEE PLANS OF SPANS SHEET 1 OF 1 FOR NOTES AND REINFORCEMENT NOT SHOWN.

- ① 4-#5B10 @ 8 1/2" CTS. (BOTTOM OF LINK SLAB) (TYP. EA. BAY)
- ② #5B9 (BOTTOM OF SLAB) (TYP. EA. BAY)
- * #4S1, #4S2, & #4U1 TO MATCH WITH #4 "V" BARS IN INTEGRAL END BENT CAP
- ** STAGGER #6B6 BARS 3'-0" IN LINK SLAB REGION

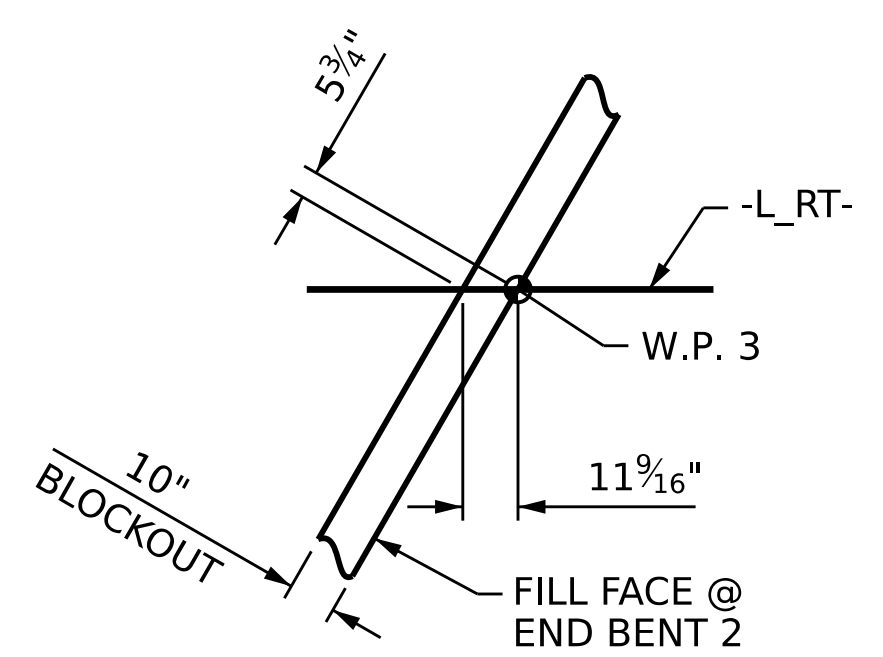

DETAIL "A"

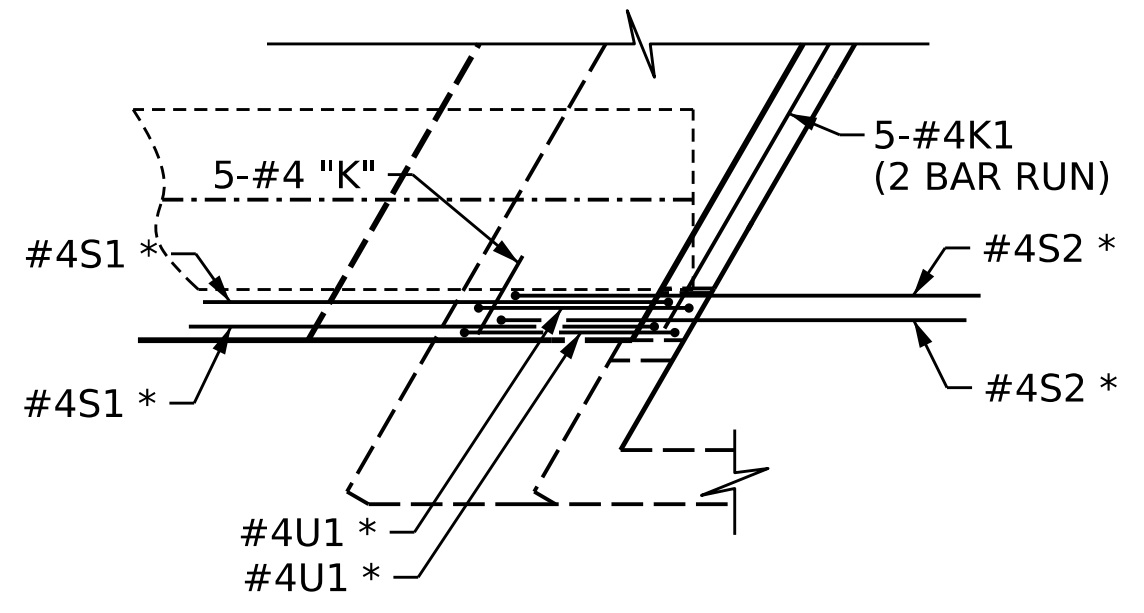

DETAIL "B"

(ALL BARS ARE TYPICAL AT BOTH ENDS OF END BENT)

PROJECT NO. B-3186 / B-5898
HAYWOOD COUNTY
 STATION: 24+42.26 -L_RT-

SHEET 2 OF 2

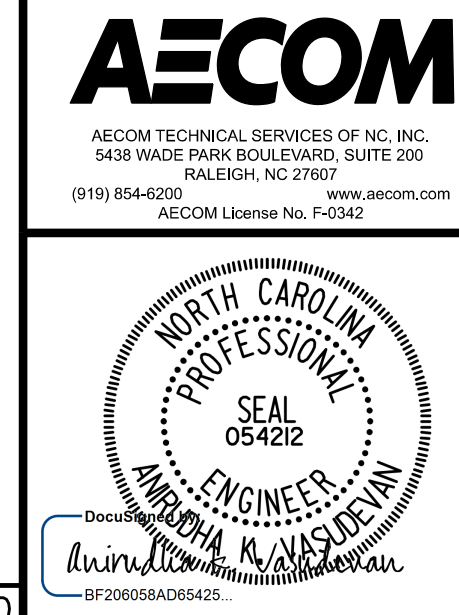

STATE OF NORTH CAROLINA
 DEPARTMENT OF TRANSPORTATION
 RALEIGH
 SUPERSTRUCTURE
PLAN OF SPANS
 SPAN B

REVISIONS						SHEET NO.
NO.	BY:	DATE:	NO.	BY:	DATE:	S2-09
1			3			TOTAL SHEETS
2			4			31

DOCUMENT NOT CONSIDERED FINAL UNLESS ALL SIGNATURES COMPLETED

10/18/2023

DRAWN BY :	A.R. VAN VUREN	DATE :	04/2023
CHECKED BY :	A.K. VASUDEVAN	DATE :	05/2023
DESIGN ENGINEER OF RECORD:	A.K. VASUDEVAN	DATE :	06/2023