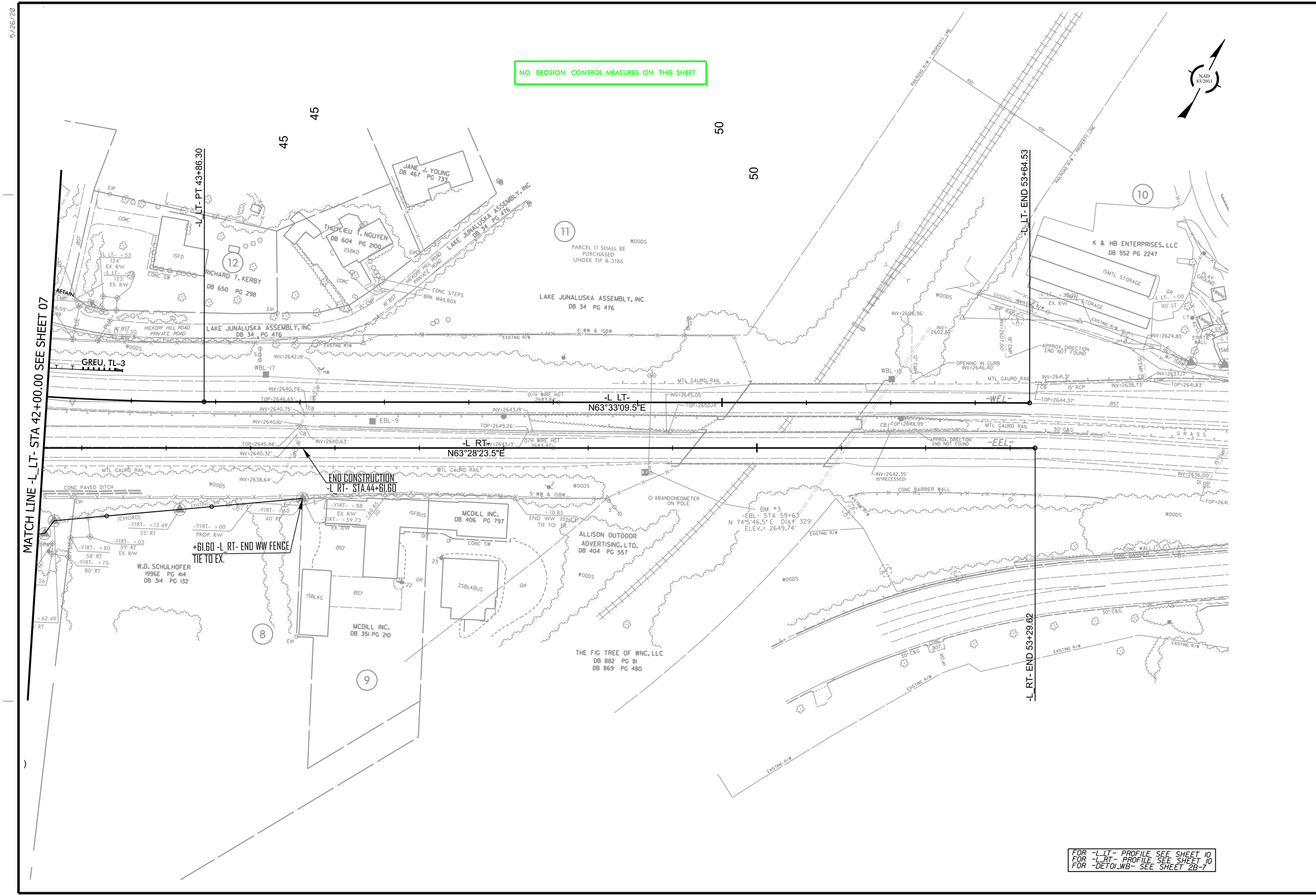
NO EROSION CONTROL MEASURES ON THIS SHEET
NAD 83/2011
MATCH LINE -L_LT- STA 42+00.00 SEE SHEET 07
-L_LT- PT 43+86.30
-L_LT- END 53+64.53
-L_RT- END 53+29.62
-L_LT-
N63°33'09.5"E
-L_RT-
N63°28'23.5"E
END CONSTRUCTION
-L_RT- STA.44+61.60
+61.60 -L_RT- END WW FENCE
TIE TO EX.
GREU, TL-3
JANE J. YOUNG
DB 467 PG 733
THUYLIEU T. NGUYEN
DB 604 PG 2100
RICHARD T. KERBY
DB 650 PG 298
LAKE JUNALUSKA ASSEMBLY, INC
DB 34 PG 476
PARCEL 11 SHALL BE PURCHASED UNDER TIP B-3186
K & HB ENTERPRISES, LLC
DB 552 PG 2247
MCDILL INC.
DB 406 PG 797
ALLISON OUTDOOR ADVERTISING, LTD.
DB 404 PG 557
W.D. SCHULHOFER
1996E PG 414
DB 314 PG 132
MCDILL INC.
DB 351 PG 210
THE FIG TREE OF WNC, LLC
DB 882 PG 81
DB 869 PG 480
BM #3
-EBL- STA 59+63
N 74°5'46.5" E Dis= 329'
ELEV.= 2649.74'
ABANDONEDMETER ON POLE
CONC PAVED DITCH
CONC BARRIER WALL
MTL GAURD RAIL
WOODS
EXISTING R/W
FOR -L_LT- PROFILE SEE SHEET 10
FOR -L_RT- PROFILE SEE SHEET 10
FOR -DET01_WB- SEE SHEET 2B-7