DocuSign Envelope ID: 197373ED-0069-498D-941D-E9CD0F1D217E

PROJ. REFERENCE NO.	SHEET NO.
B-3186 / B-5898	TMP-08

SEE TMP-08A FOR SECTION DETAILS

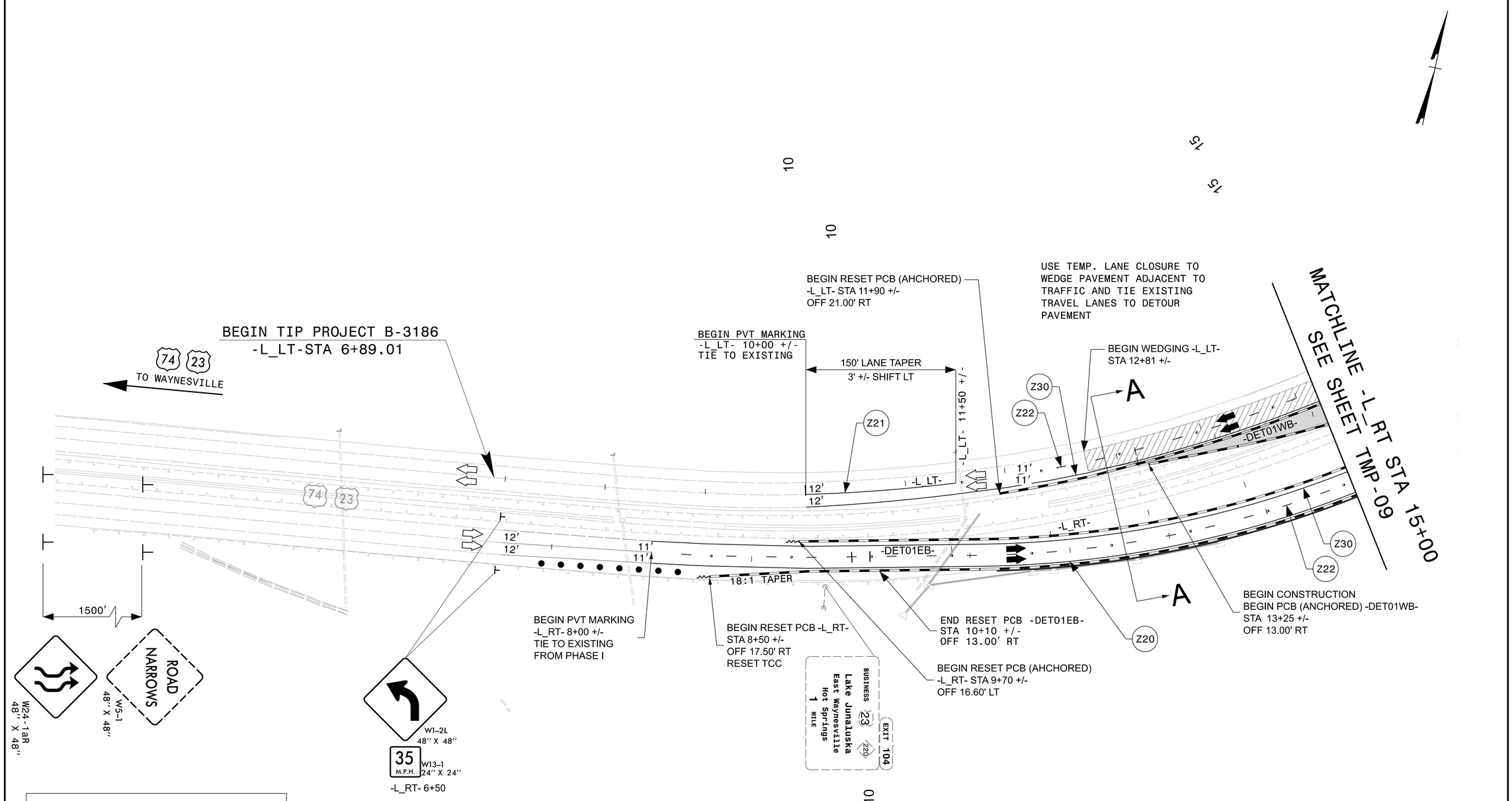

WORK AREA

WEDGING & WIDENING

TEMPORARY PAVEMENT

PAVEMENT / BRIDGE REMOVAL

APPROVED: DocuSigned by: Jeffrey A. Koontz

DATE: 10/17/2023

NORTH CAROLINA PROFESSIONAL SEAL 018122 ENGINEER JEFFREY A. KOONTZ

DOCUMENT NOT CONSIDERED FINAL UNLESS ALL SIGNATURES COMPLETED

DIVISION OF HIGHWAYS · STATE OF NORTH CAROLINA · DEPARTMENT OF TRANSPORTATION · WORK ZONE TRAFFIC CONTROL

AECOM
NC FIRM LICENSE No:F-0342
5438 Wade Park Blvd., Ste 200
Raleigh, NC 27607
(919) 854-6200

PHASE II DETAILS
US 74/US 23

9/11/2023
B3186-B5898_TC_TMP_08_Phase II.dgn
jeffrey.thurston