

I, BRIAN BARWATT, CERTIFY THAT THE RIGHT OF WAY AND PERMANENT EASEMENT MONUMENTATION FOR THIS PROJECT SHOWN HEREIN WAS COMPLETED UNDER MY DIRECT AND RESPONSIBLE CHARGE FROM AN ACTUAL SURVEY MADE UNDER MY SUPERVISION; THAT ALL HORIZONTAL CLOSURES HAD A MINIMUM RATIO OF PRECISION OF 1:10,000 (CLASS A). FIELD WORK WAS PERFORMED ON 9/14/2023, AND ALL COORDINATES ARE BASED ON NAD83/2011; THAT THIS SURVEY WAS PERFORMED TO MEET THE REQUIREMENTS OF 21NCA6 56.1600 AS APPLICABLE.

THIS 14TH DAY OF SEPTEMBER, 2023.

DocuSigned by: *Brian Barwatt*  
PROFESSIONAL LAND SURVEYOR L-4727

PROFESSIONAL LAND SURVEYOR



DOCUMENT NOT CONSIDERED FINAL UNLESS ALL SIGNATURES ARE COMPLETED  
2018 STANDARD SPECIFICATIONS

# TIP PROJECT: B5898-B3186

## County: Haywood

PREPARED FOR

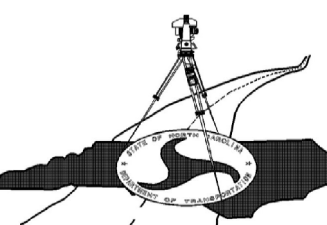

LOCATION AND SURVEYS UNIT

PREPARED BY  
LOCATION AND SURVEYS  
DIVISION 14  
122 BONNIE LANE  
SYLVIA, NC 28779

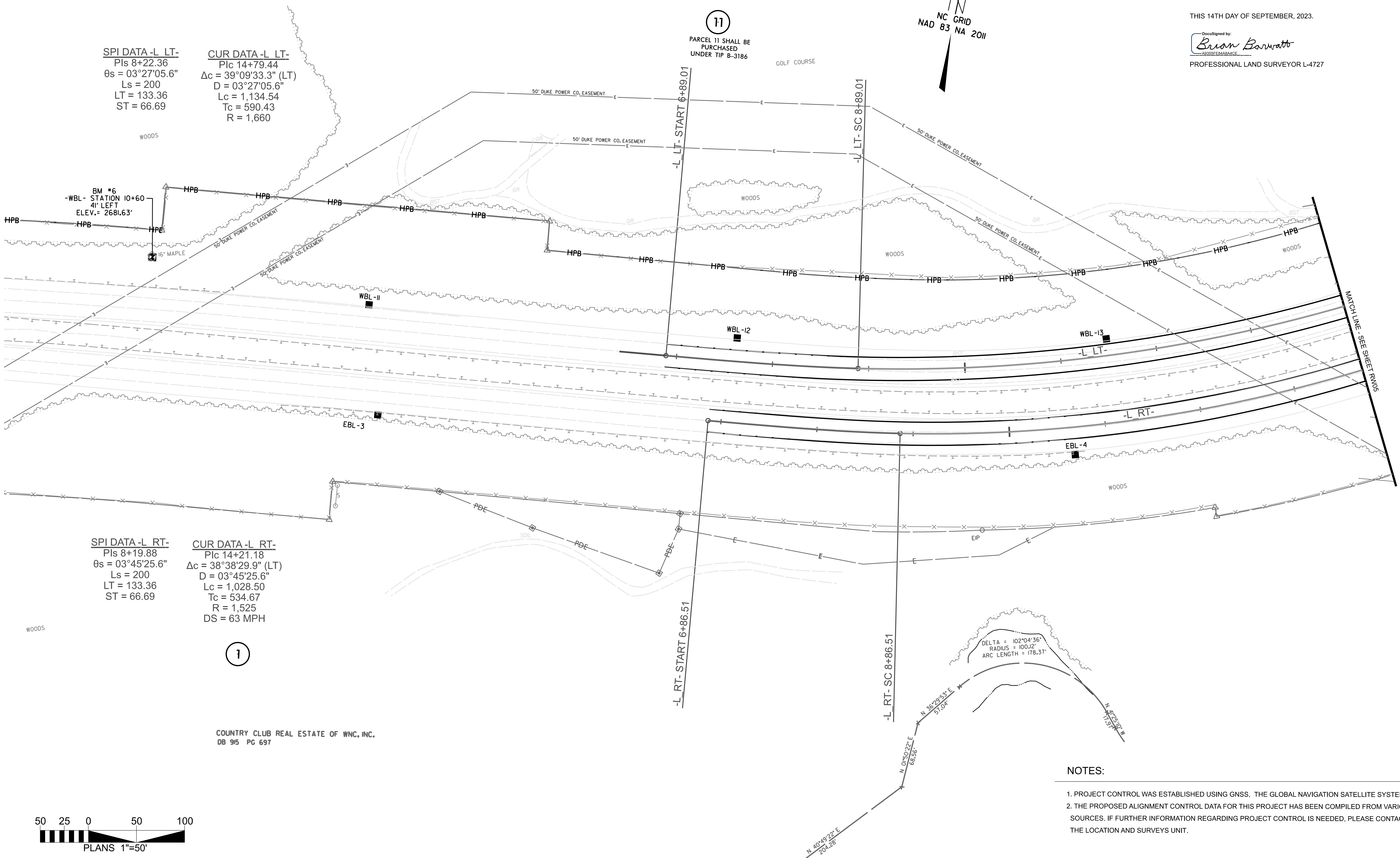

**SPI DATA -L- LT-**  
P/c 8+22.36  
 $\theta_s = 03^\circ 27' 05.6''$   
Ls = 200  
LT = 133.36  
ST = 66.69

**CUR DATA -L- LT-**  
P/c 14+79.44  
 $\Delta c = 39^\circ 09' 33.3''$  (LT)  
D =  $03^\circ 27' 05.6''$   
Lc = 1,134.54  
Tc = 590.43  
R = 1,660

11  
PARCEL 11 SHALL BE PURCHASED UNDER TIP B-3186

NC GRID  
NAD 83 NA 2011

**SPI DATA -L- RT-**  
P/c 8+19.88  
 $\theta_s = 03^\circ 45' 25.6''$   
Ls = 200  
LT = 133.36  
ST = 66.69

**CUR DATA -L- RT-**  
P/c 14+21.18  
 $\Delta c = 38^\circ 38' 29.9''$  (LT)  
D =  $03^\circ 45' 25.6''$   
Lc = 1,028.50  
Tc = 534.67  
R = 1,525  
DS = 63 MPH

1

COUNTRY CLUB REAL ESTATE OF WNC, INC.  
DB 915 PG 697



**NOTES:**

- 1. PROJECT CONTROL WAS ESTABLISHED USING GNSS, THE GLOBAL NAVIGATION SATELLITE SYSTEM.
- 2. THE PROPOSED ALIGNMENT CONTROL DATA FOR THIS PROJECT HAS BEEN COMPILED FROM VARIOUS SOURCES. IF FURTHER INFORMATION REGARDING PROJECT CONTROL IS NEEDED, PLEASE CONTACT THE LOCATION AND SURVEYS UNIT.