

STATE OF NORTH CAROLINA
DEPT. OF TRANSPORTATION
DIVISION OF HIGHWAYS
RALEIGH, N.C.

ROADWAY DETAIL DRAWING FOR
BRIDGE APPROACH FILLS
TYPE 1 APPROACH FILL FOR
BRIDGE ABUTMENT

SHEET 1 OF 2

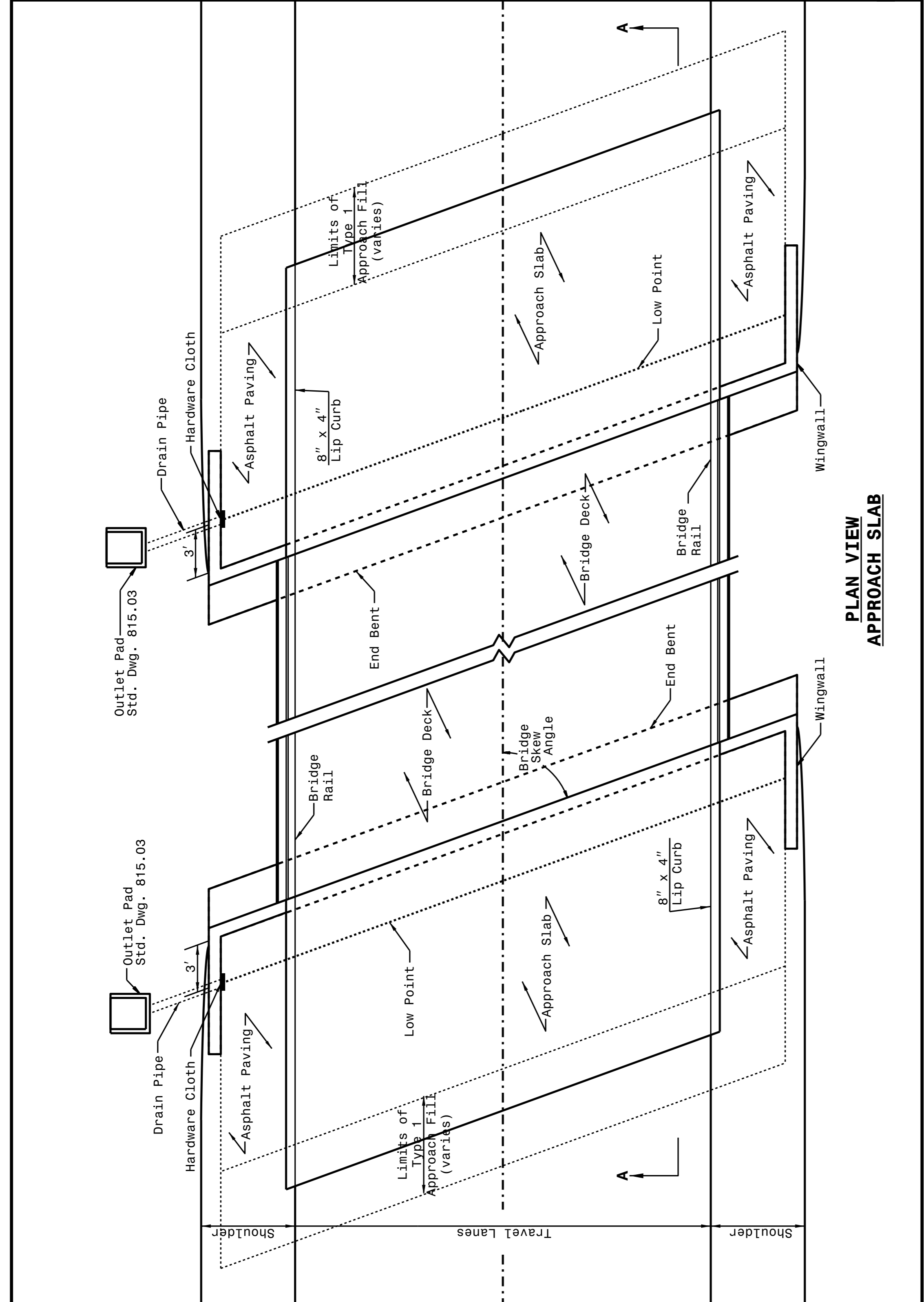

STATE OF NORTH CAROLINA
DEPT. OF TRANSPORTATION
DIVISION OF HIGHWAYS
RALEIGH, N.C.

ROADWAY DETAIL DRAWING FOR
BRIDGE APPROACH FILLS
TYPE 1 APPROACH FILL
APPROACH FILL FOR
BRIDGE ABUTMENT

SHEET 1 OF 2

STATE OF NORTH CAROLINA
DEPT. OF TRANSPORTATION
DIVISION OF HIGHWAYS
RALEIGH, N.C.

ROADWAY DETAIL DRAWING FOR
BRIDGE APPROACH FILLS
TYPE 1 APPROACH FILL FOR
BRIDGE ABUTMENT

SHEET 2 OF 2

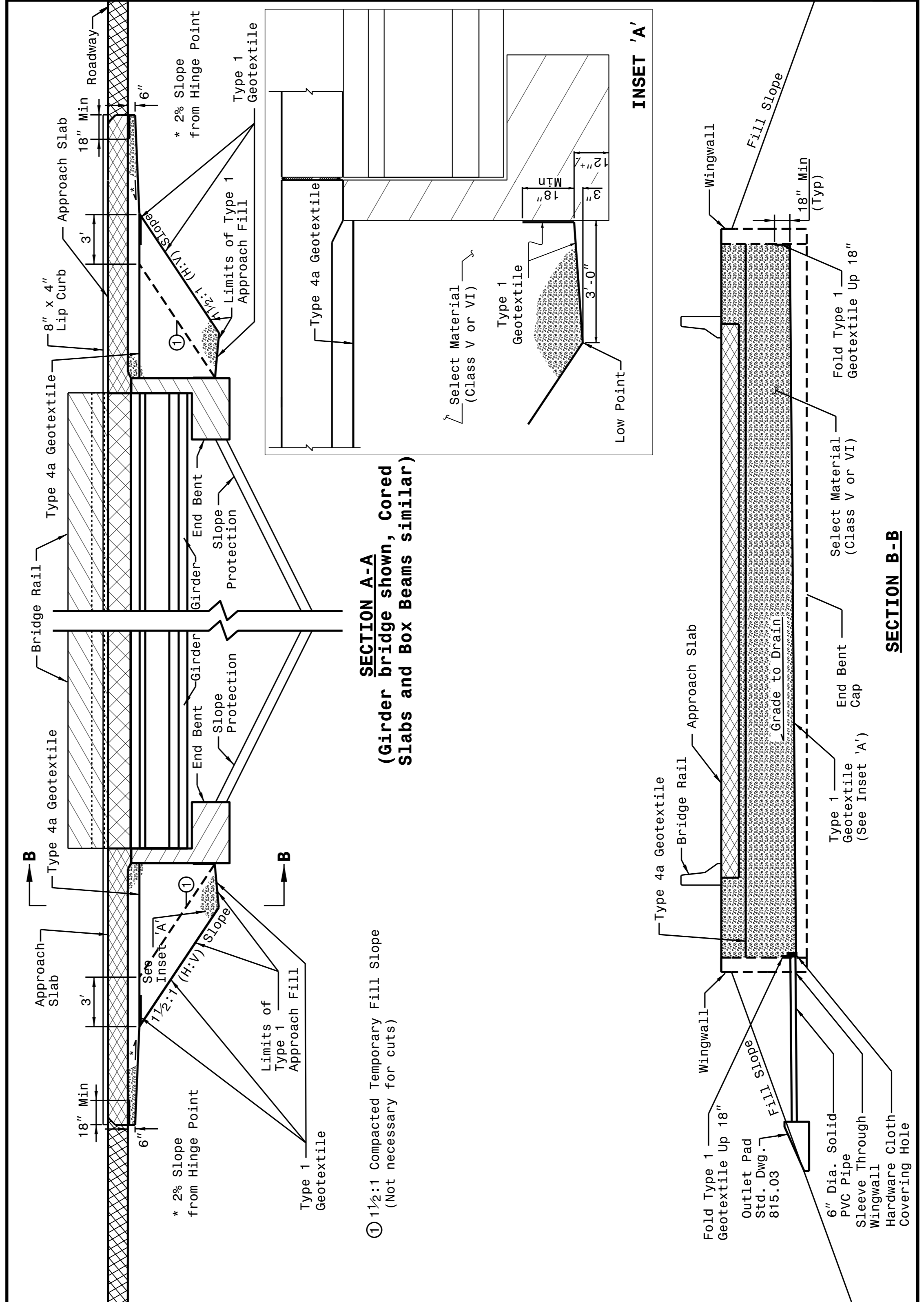

STATE OF NORTH CAROLINA
DEPT. OF TRANSPORTATION
DIVISION OF HIGHWAYS
RALEIGH, N.C.

ROADWAY DETAIL DRAWING FOR
BRIDGE APPROACH FILLS
TYPE 1 APPROACH FILL
APPROACH FILL FOR
BRIDGE ABUTMENT

SHEET 2 OF 2

SECTION A-A
(Girder bridge shown, Cored
Slabs and Box Beams similar)

① 1 1/2:1 Compacted Temporary Fill Slope
(Not necessary for cuts)

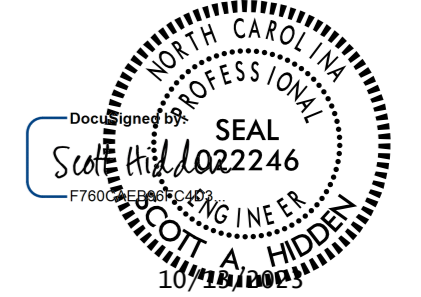

DOCUMENT NOT CONSIDERED FINAL
UNLESS ALL SIGNATURES COMPLETED

**CONTRACT STANDARDS
AND DEVELOPMENT UNIT**
Office 919-707-6950 FAX 919-250-4119

SEE TITLE BLOCK

ORIGINAL BY: K KEMPF DATE: 07-30-23
MODIFIED BY: DATE: _____
CHECKED BY: DATE: _____
FILE SPEC.: DATE: _____