

PLAN OF WING W1

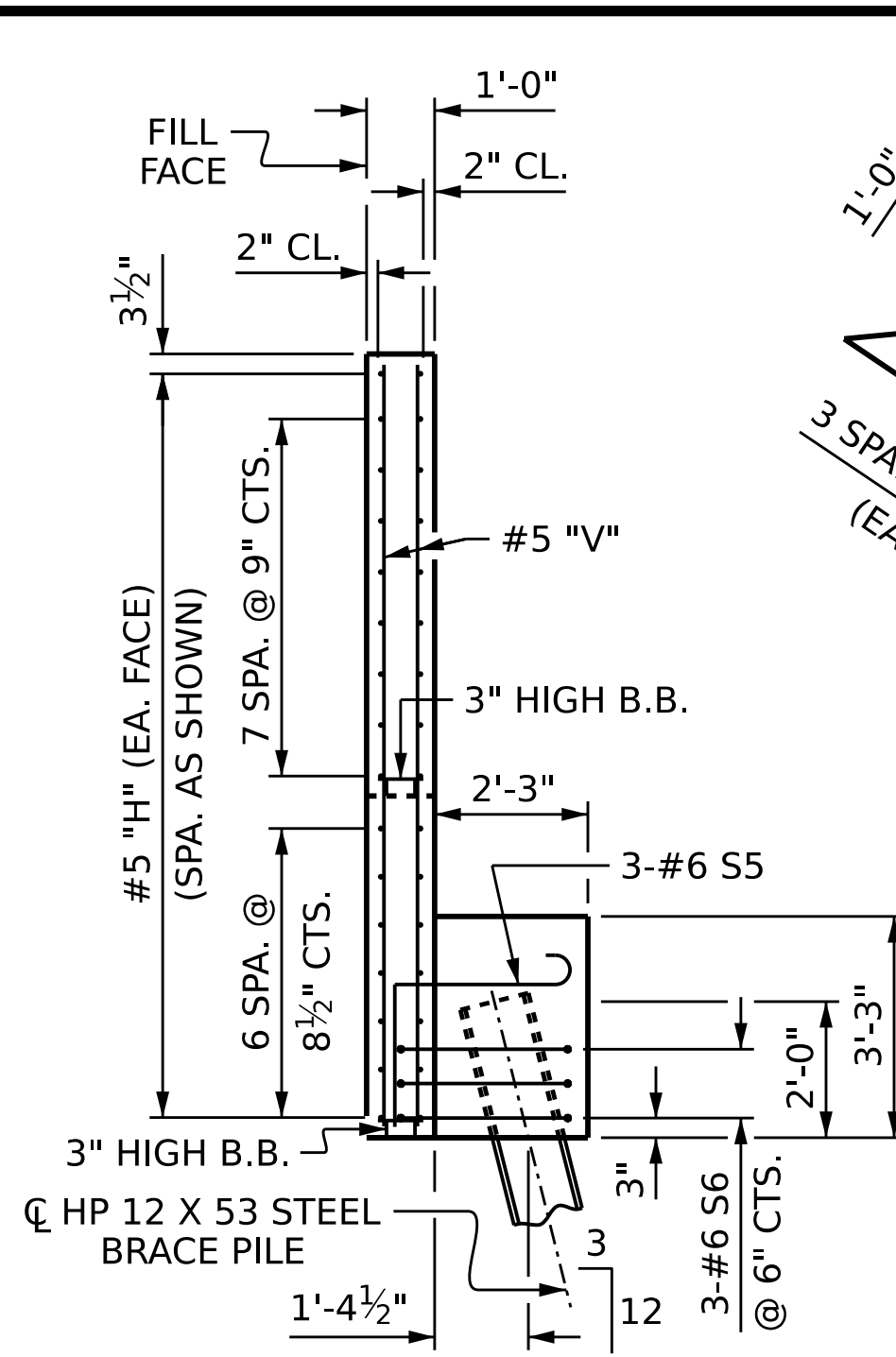

SECTION W-W

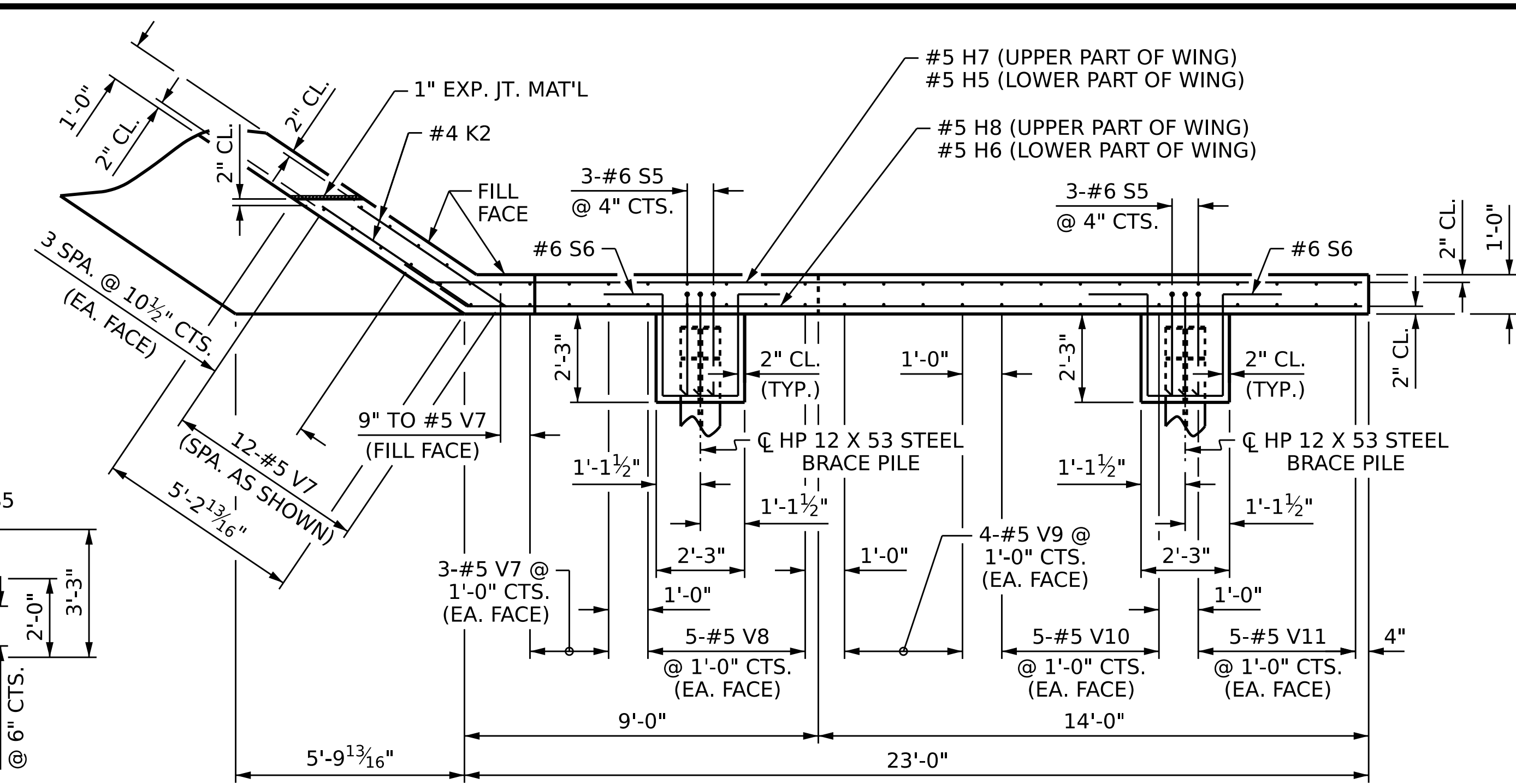

PLAN OF WING W2

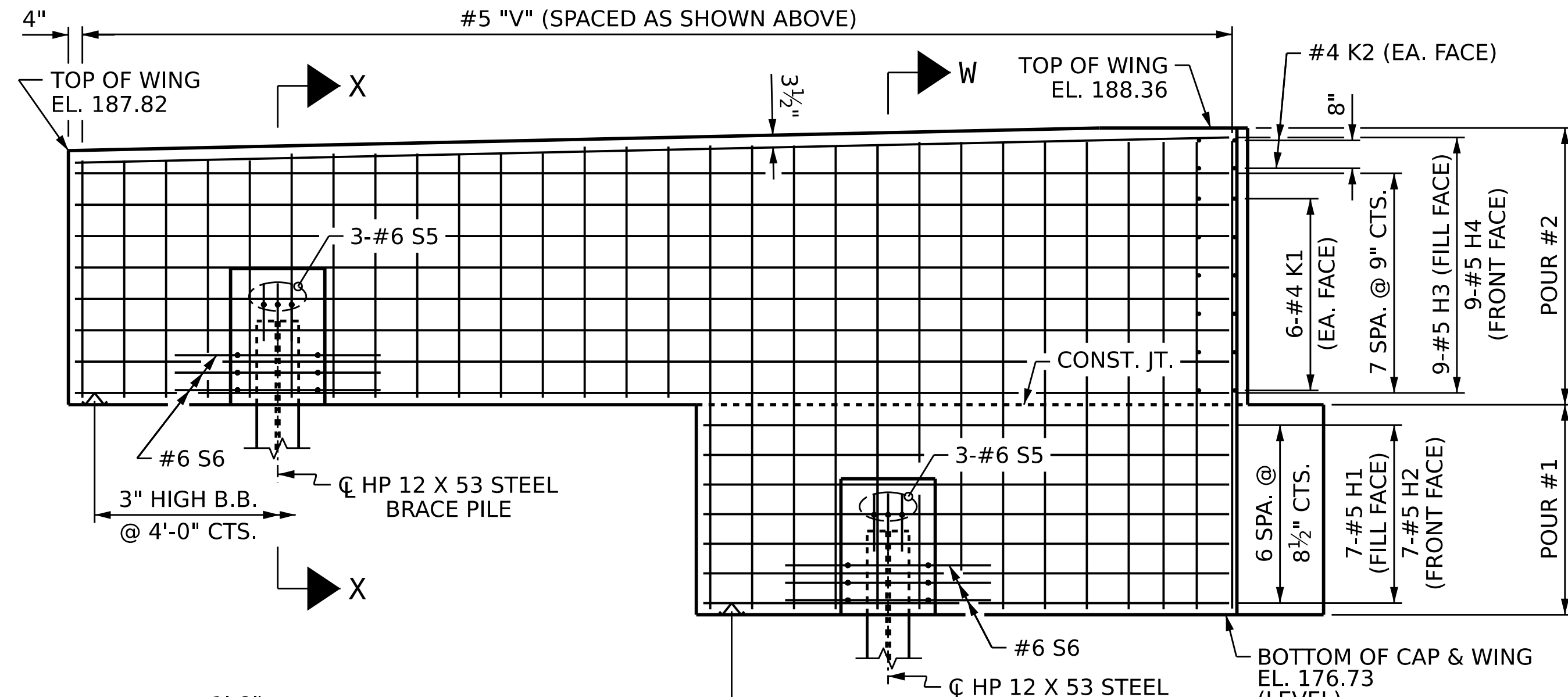

ELEVATION OF WING W1

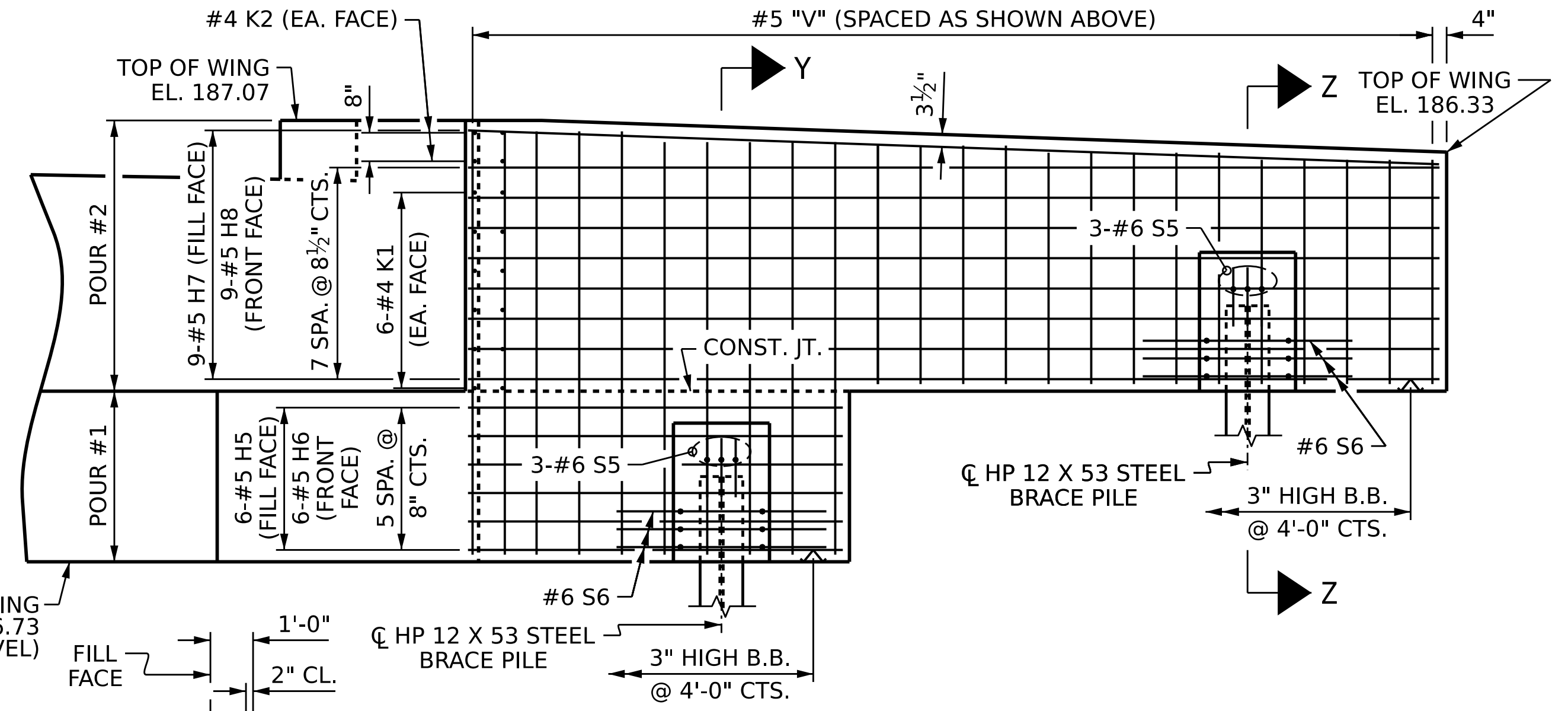

ELEVATION OF WING W2

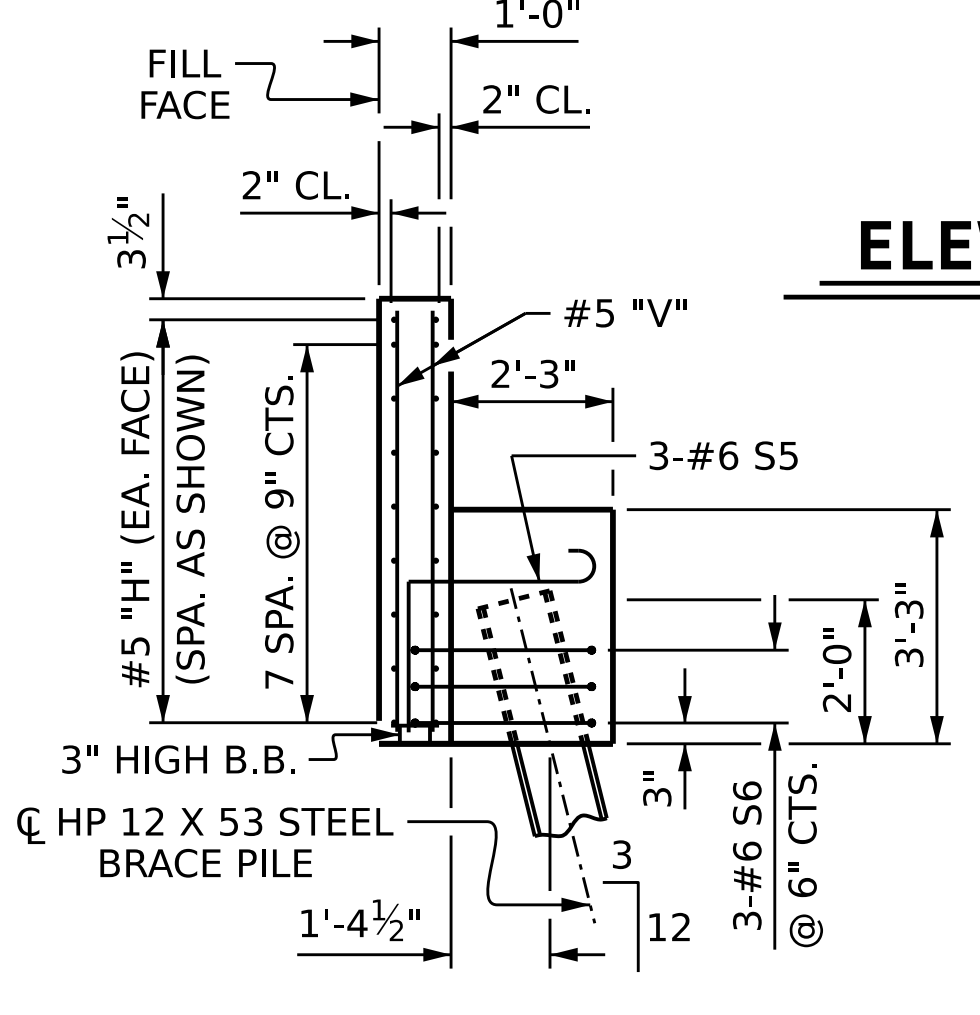

SECTION X-X

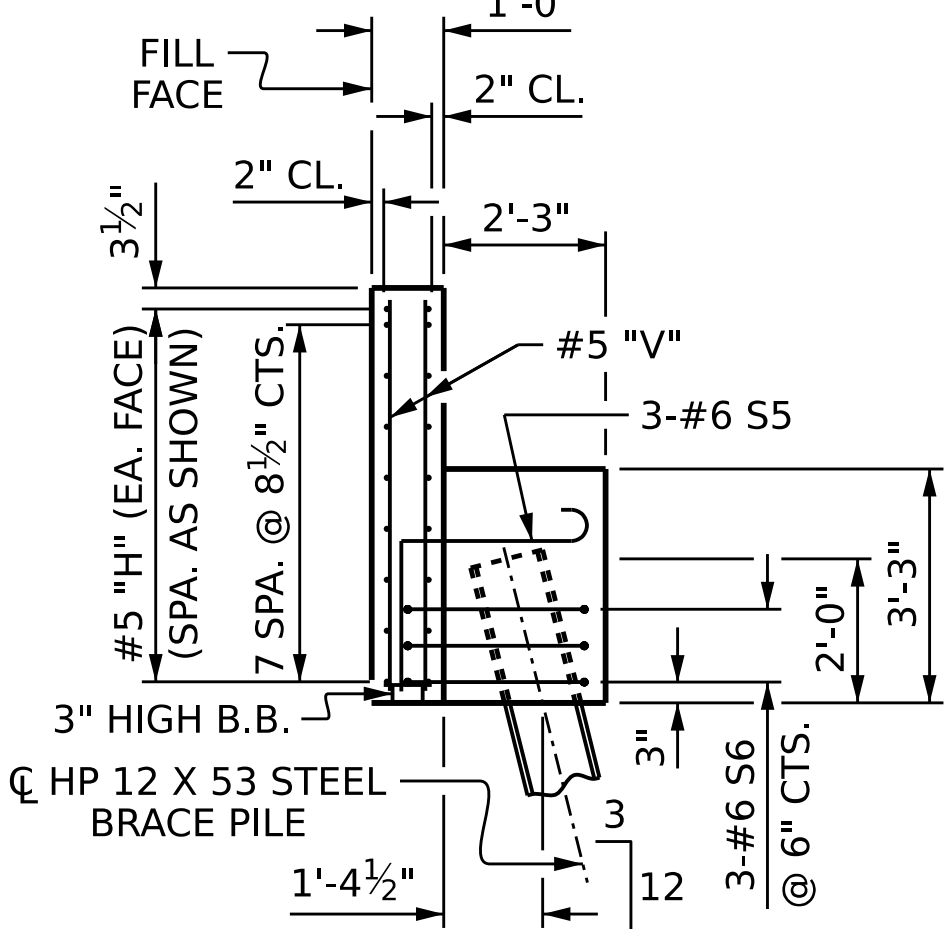

SECTION Z-Z

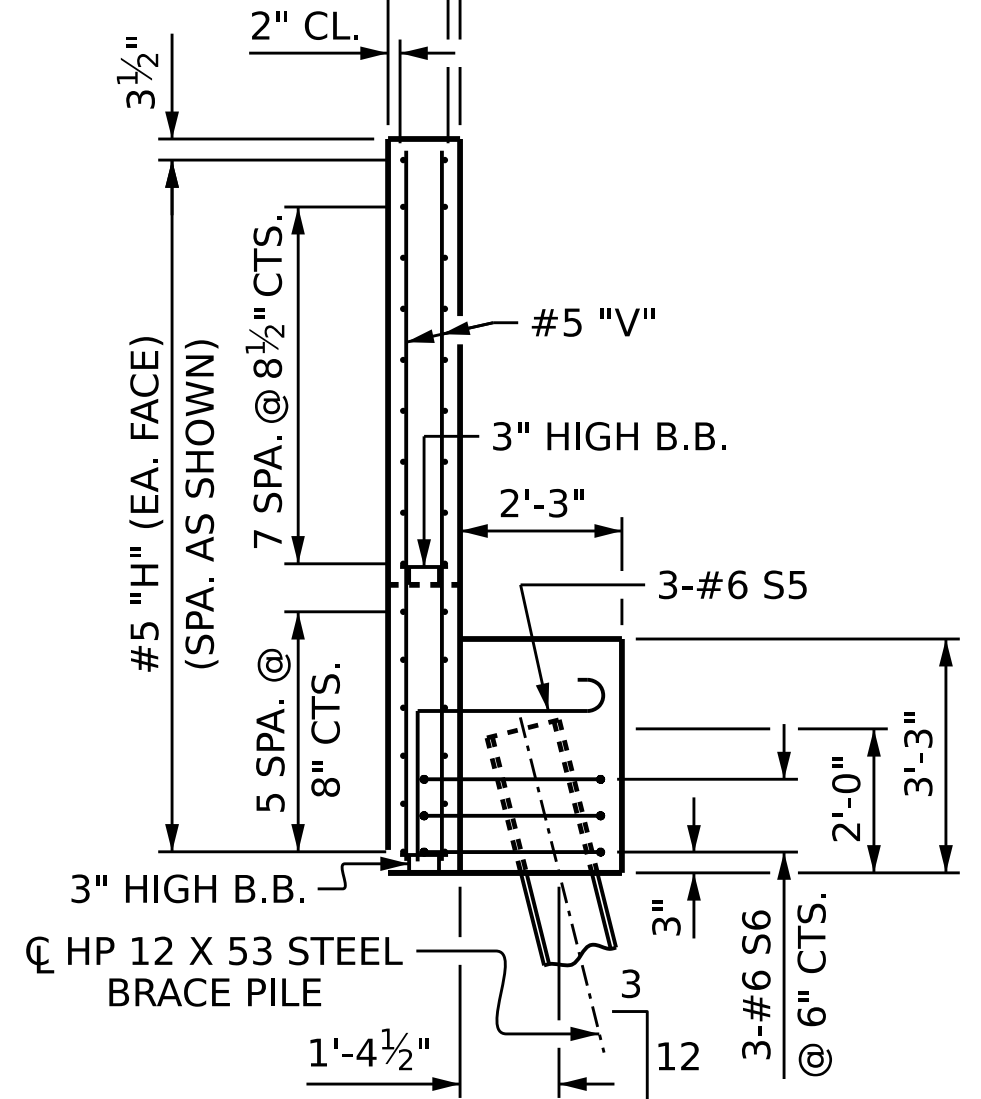

SECTION Y-Y

PROJECT NO. **B-5981**
DUPLIN COUNTY
 STATION: **23+56.64 -L-**
 SHEET 2 OF 3

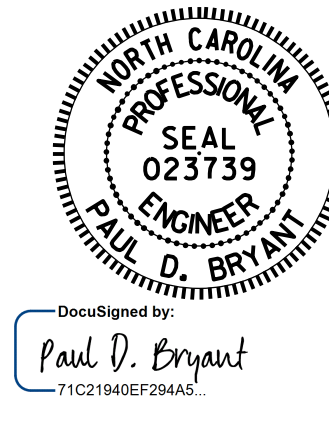

STATE OF NORTH CAROLINA
 DEPARTMENT OF TRANSPORTATION
 RALEIGH
SUBSTRUCTURE
END BENT 2

DRAWN BY :	P. K. NEWTON	DATE :	12/8/22
CHECKED BY :	D. SHACKELFORD	DATE :	1/31/23
DESIGN ENGINEER OF RECORD :	P. D. BRYANT	DATE :	2/6/23

REVISIONS					SHEET NO. S1-39
NO.	BY:	DATE:	NO.	DATE:	
1			3		TOTAL SHEETS 43
2			4		

DOCUMENT NOT CONSIDERED FINAL UNLESS ALL SIGNATURES COMPLETED

10/24/2023 R:\Structures\Plans\300016\401_077_B5981.SMU.EB2.S1-39_300016.dgn sssndor