

NOTES

- PROFILE INFORMATION IS TAKEN FROM ORIGINAL PLANS AND INSPECTION REPORT DATED 05/05/2021.
- BRIDGE ORIENTATION CONFORMS TO EXISTING BRIDGE PLANS.

SCOPE OF WORK

- CONCRETE RAIL SURFACE PREPARATION.
- PREPARE BRIDGE DECK BY SHOTBLASTING METHODS.
- PLACE SILANE TREATMENT ON DECK AND BARRIER RAILS.
- INSTALL FOAM JOINT SEALS.

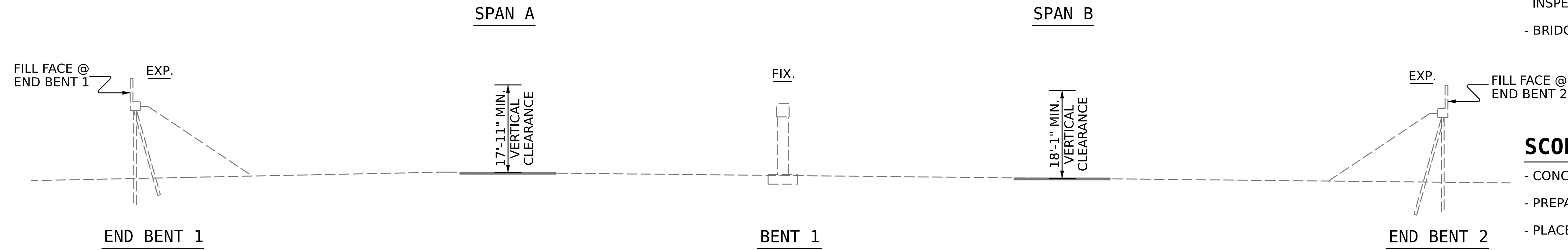

SECTION ALONG CL BRIDGE

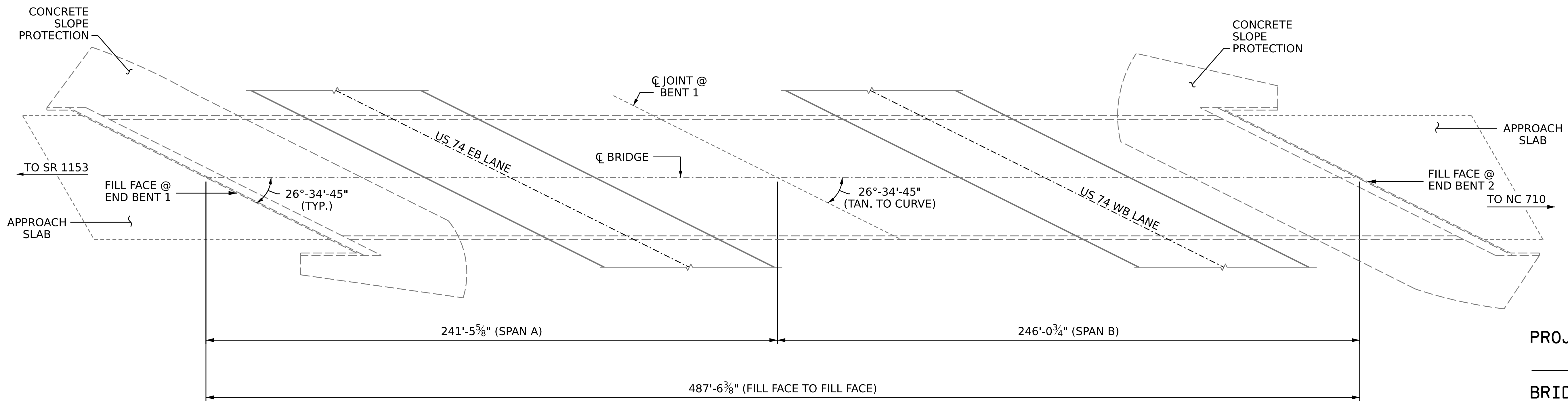
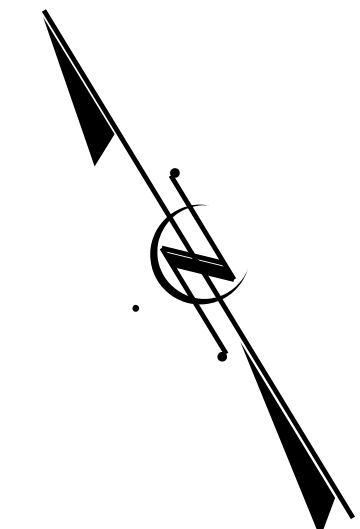

PLAN

(FOOTINGS, COLUMNS AND PILES NOT SHOWN IN PLAN VIEW FOR CLARITY)

PROJECT NO. **HI-0017**
ROBESON COUNTY
 BRIDGE NO. **770476**

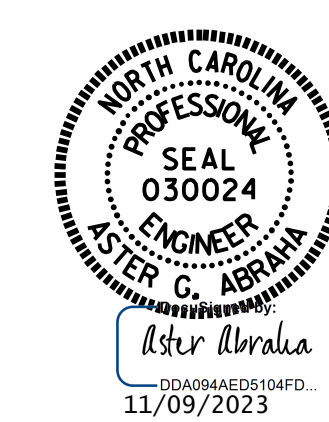
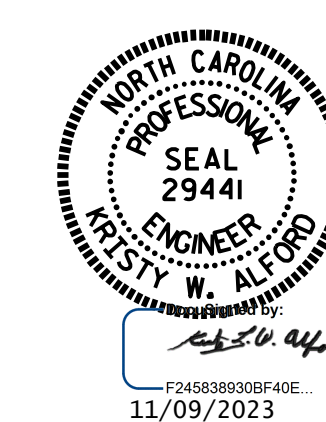

STATE OF NORTH CAROLINA
 DEPARTMENT OF TRANSPORTATION
 RALEIGH
GENERAL DRAWING
 FOR BRIDGE ON US 74 BUS
 OVER US 74 BYPASS
 BETWEEN SR 1153
 AND NC 710

DRAWN BY : N. VANDERMARK / G. AYES DATE : 11/2022
 CHECKED BY : A. G. ABRAHA DATE : 11/2022
 DESIGN ENGINEER OF RECORD : _____ DATE : _____

DOCUMENT NOT CONSIDERED
 FINAL UNLESS ALL
 SIGNATURES COMPLETED

| REVISIONS | | | | | | SHEET NO. |
|-----------|-----|-------|-----|-----|-------|--------------|
| NO. | BY: | DATE: | NO. | BY: | DATE: | S8-1 |
| 1 | | | 3 | | | TOTAL SHEETS |
| 2 | | | 4 | | | 4 |