

**SECTION ALONG CL BRIDGE**

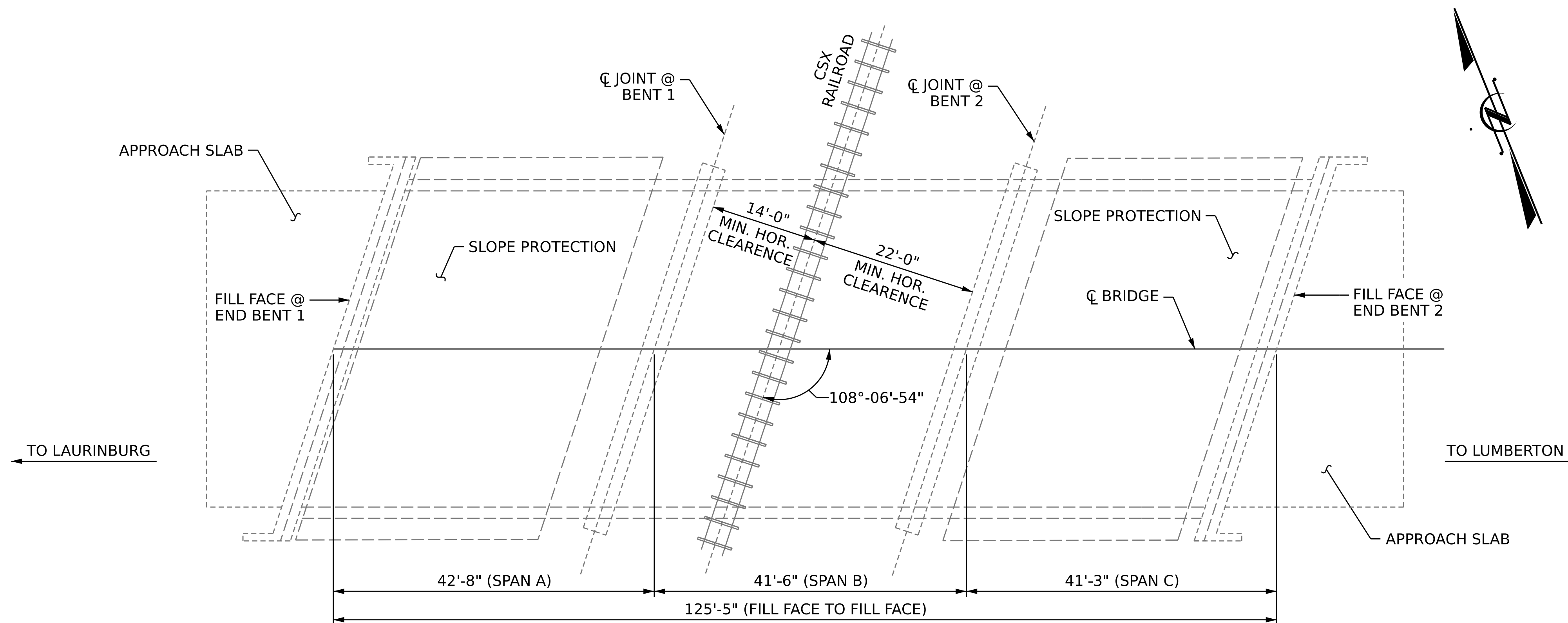

**PLAN**  
(FOOTINGS, COLUMNS & PILES NOT SHOWN IN PLAN VIEW FOR CLARITY)

**NOTES**

- PROFILE INFORMATION IS TAKEN FROM ORIGINAL PLANS AND ROUTINE INSPECTION REPORT DATED 04/04/2022.
- BRIDGE ORIENTATION CONFORMS TO EXISTING BRIDGE PLANS.

**SCOPE OF WORK**

- REMOVE EXISTING ASPHALT WEARING SURFACE AND PLUG JOINTS.
- REPLACE TRANSVERSE POST-TENSIONING STRANDS.
- REPLACE BRIDGE PLUG JOINTS WITH BACKER ROD AND ASPHALT BINDER JOINT.
- REPLACE ASPHALT WEARING SURFACE.
- REPAIR DAMAGED UNDERSIDE OF CORED SLABS WITH SHOTCRETE OR CONCRETE.

I HEREBY CERTIFY THAT THIS STRUCTURE WAS REHABILITATED ACCORDING TO THESE PLANS OR AS NOTED HEREIN.

RESIDENT ENGINEER \_\_\_\_\_ DATE \_\_\_\_\_

PROJECT NO. **HI-0017**  
**ROBESON** COUNTY  
 BRIDGE NO. **770455**  
 MILEPOST AG 245.92

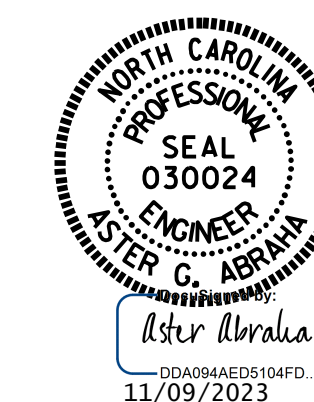

STATE OF NORTH CAROLINA  
 DEPARTMENT OF TRANSPORTATION  
 RALEIGH  
**GENERAL DRAWING**  
 FOR BRIDGE OVER CSX RAILROAD  
 ON US 74 WESTBOUND  
 BETWEEN NC 71 & SR 1303

DRAWN BY : J. BALDWIN DATE : 8/2022  
 CHECKED BY : S. WANCE DATE : 11/2022

DOCUMENT NOT CONSIDERED FINAL UNLESS ALL SIGNATURES COMPLETED

REVISIONS						SHEET NO.
NO.	BY:	DATE:	NO.	BY:	DATE:	S5-1
1			3			TOTAL SHEETS
2			4			7