

NOTES

- GENERAL DRAWING AND PROFILE INFORMATION IS TAKEN FROM ORIGINAL PLANS AND INSPECTION REPORT DATED 04/21/2022.
- BRIDGE ORIENTATION CONFORMS TO EXISTING BRIDGE PLANS.

SCOPE OF WORK

- CONCRETE RAIL SURFACE PREPARATION.
- PREPARE BRIDGE DECK BY SHOTBLASTING METHODS.
- PLACE SILANE TREATMENT ON DECK AND BARRIER RAILS.
- DEMOLISH EXISTING BRIDGE DECK JOINTS.
- RECONSTRUCT BRIDGE JOINTS WITH ELASTOMERIC CONCRETE, AND INSTALL FOAM JOINT SEALS.

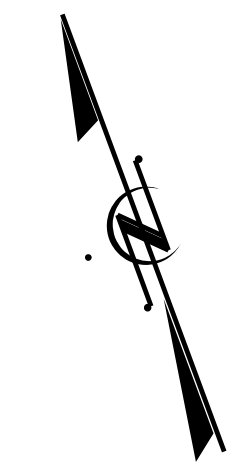
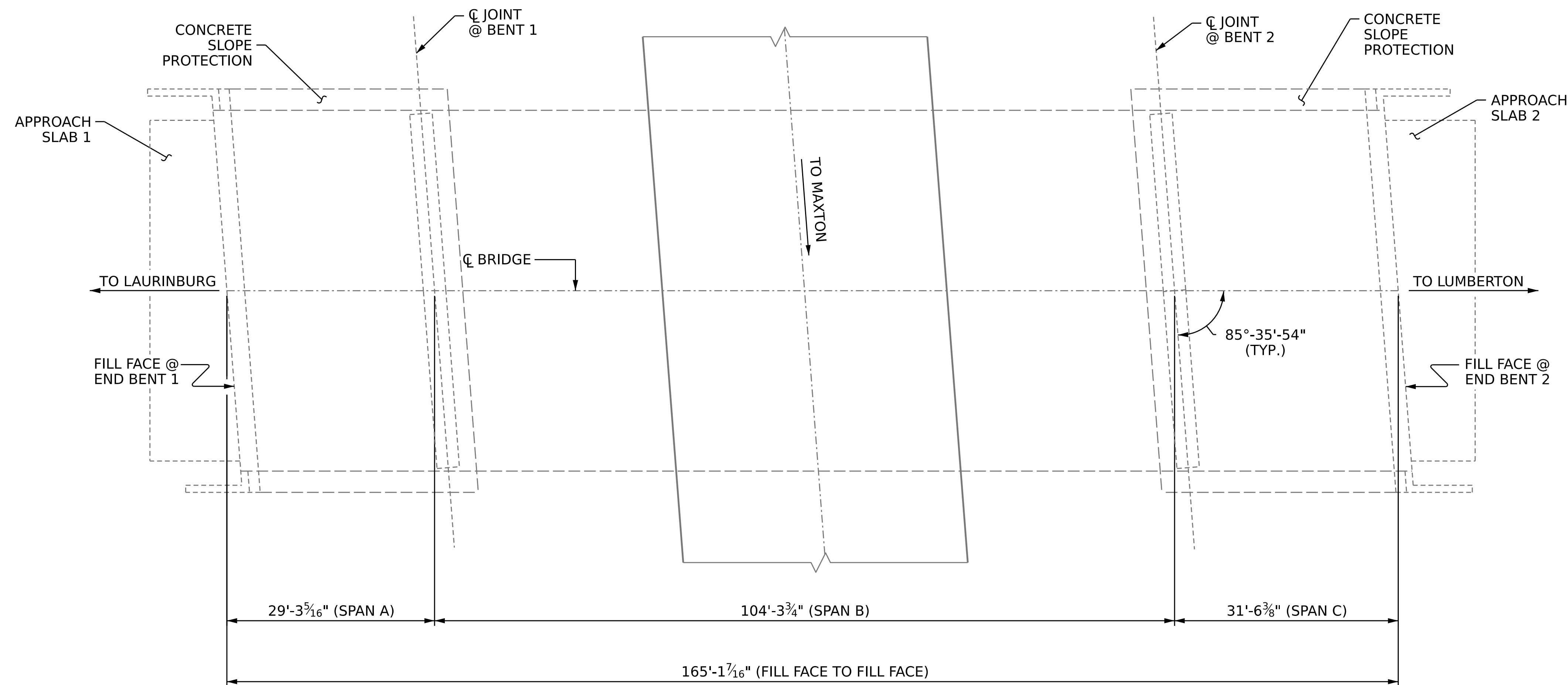

PROJECT NO. **HI-0017**
ROBESON COUNTY
 BRIDGE NO. **770452**

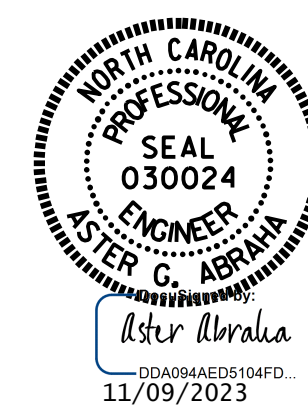
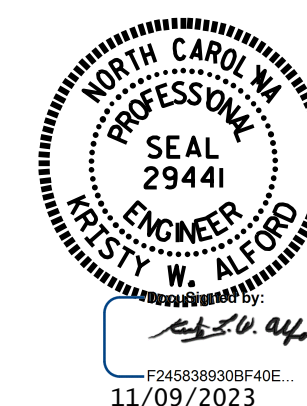

STATE OF NORTH CAROLINA
 DEPARTMENT OF TRANSPORTATION
 RALEIGH

GENERAL DRAWING
 FOR BRIDGE 452 ON US 74
 E BYP OVER NC 71,
 BETWEEN SR 1436 AND SR 1303

DRAWN BY : N. VANDERMARK / J. BALDWIN DATE : 6/2022
 CHECKED BY : A. G. ABRAHA DATE : 11/2022
 DESIGN ENGINEER OF RECORD: DATE :

PLAN
 (FOOTINGS, COLUMNS & PILES NOT SHOWN IN PLAN VIEW FOR CLARITY)

DOCUMENT NOT CONSIDERED FINAL UNLESS ALL SIGNATURES COMPLETED

REVISIONS						SHEET NO.
NO.	BY:	DATE:	NO.	BY:	DATE:	S2-1
1			3			TOTAL SHEETS
2			4			4