

NOTES

- PROFILE INFORMATION IS TAKEN FROM ORIGINAL PLANS AND INSPECTION REPORT DATED 05/24/2021.
- BRIDGE ORIENTATION CONFORMS TO EXISTING BRIDGE PLANS.

SCOPE OF WORK

- CONCRETE RAIL SURFACE PREPARATION.
- PREPARE BRIDGE DECK BY SHOTBLASTING METHODS.
- PLACE SILANE TREATMENT ON DECK AND BARRIER RAILS.
- DEMOLISH EXISTING BRIDGE DECK JOINTS.
- RECONSTRUCT BRIDGE JOINTS WITH ELASTOMERIC CONCRETE, AND INSTALL FOAM JOINT SEALS.
- SUBSTRUCTURE REPAIR USING SHOTCRETE, CONCRETE, AND EPOXY RESIN INJECTION.

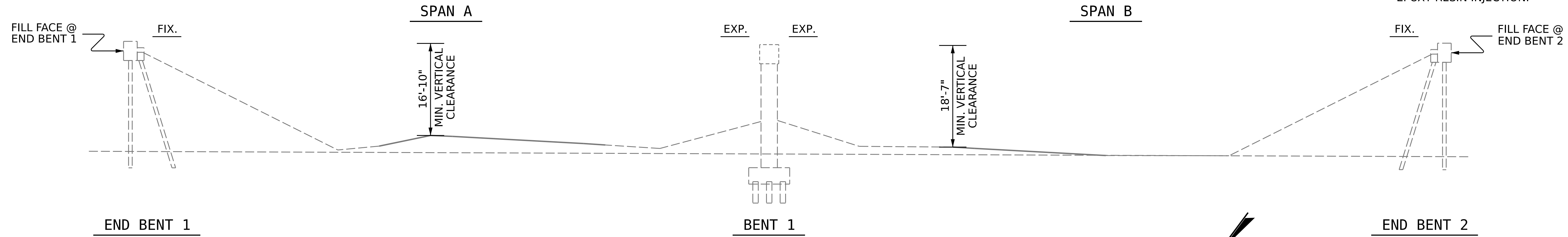

SECTION ALONG Q ROADWAY

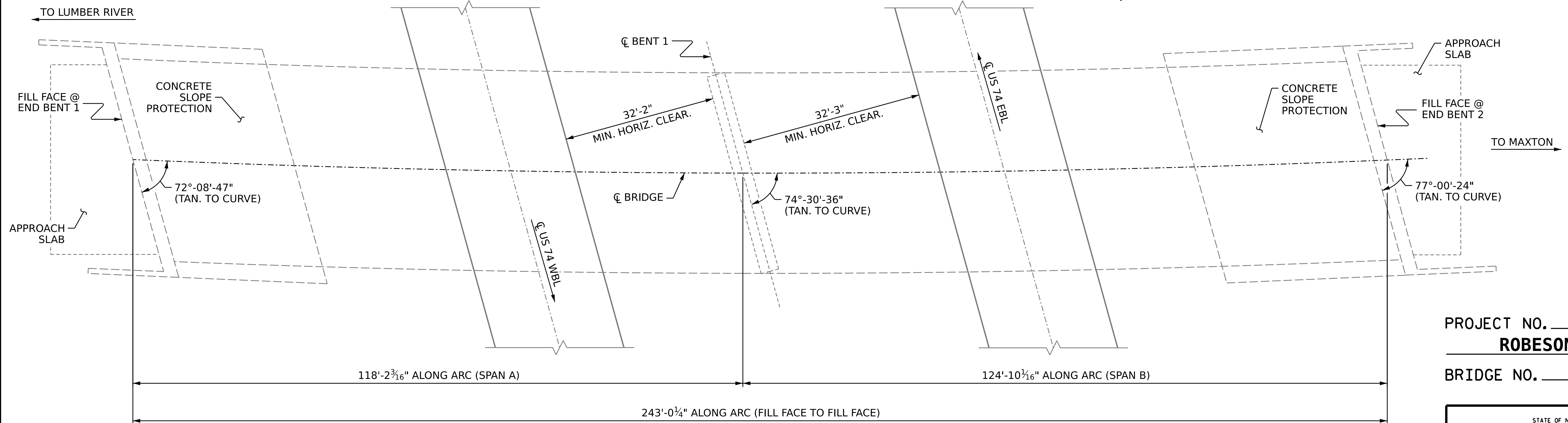

PLAN

(FOOTINGS, COLUMNS & PILES NOT SHOWN FOR CLARITY)

PROJECT NO. **HI-0017**
ROBESON COUNTY
 BRIDGE NO. **770447**

STATE OF NORTH CAROLINA
 DEPARTMENT OF TRANSPORTATION
 RALEIGH

GENERAL DRAWING

FOR BRIDGE ON SR 1303
 OVER US 74 BETWEEN
 NC 71 AND US 74 ALT

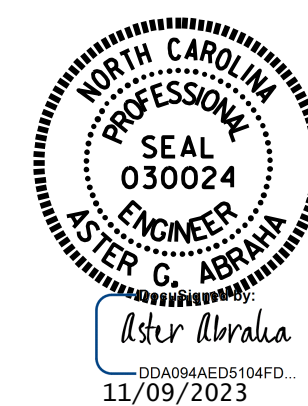
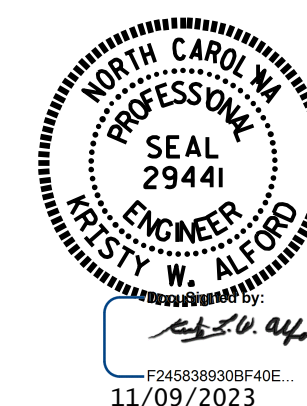

REVISIONS					SHEET NO.
NO.	BY:	DATE:	NO.	BY:	DATE:
1			3		
2			4		

DOCUMENT NOT CONSIDERED
 FINAL UNLESS ALL
 SIGNATURES COMPLETED

DRAWN BY : **N. VANDERMARK / J. BALDWIN** DATE : **6/2022**
 CHECKED BY : **G. AYES** DATE : **11/2022**
 DESIGN ENGINEER OF RECORD: _____ DATE : _____