

**NOTES**

PROFILE INFORMATION IS TAKEN FROM ORIGINAL PLANS AND THE ROUTINE INSPECTION REPORT DATED 11/09/2021.

BRIDGE ORIENTATION CONFORMS TO EXISTING BRIDGE PLANS.

**SCOPE OF WORK**

SHOTBLAST DECK AND APPLY SILANE DECK TREATMENT.

PREPARE SURFACE AND APPLY SILANE BARRIER RAIL TREATMENT

**SECTION ALONG  $\phi$  BRIDGE**  
 (SECTION TAKEN AT RIGHT ANGLE TO END BENT)

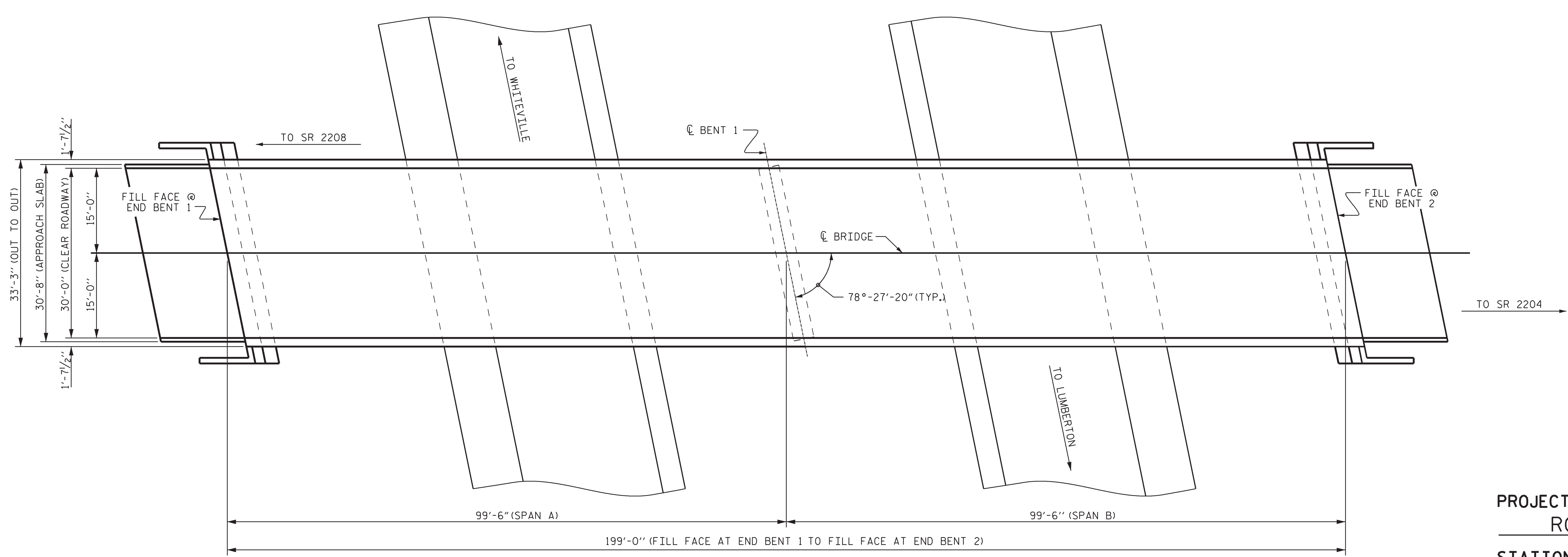

**PLAN**  
 (PILES ARE NOT SHOWN FOR CLARITY)

PROJECT NO. HI-0016  
ROBESON COUNTY  
 STATION: 770490

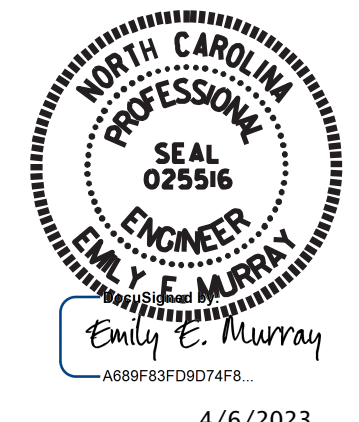

4/6/2023

STATE OF NORTH CAROLINA  
 DEPARTMENT OF TRANSPORTATION  
 RALEIGH  
**GENERAL DRAWING**  
 FOR BRIDGE ON SR 2210  
 OVER US 74/NC 130

I HEREBY CERTIFY THAT THIS STRUCTURE WAS REHABILITATED ACCORDING TO THESE PLANS OR AS NOTED HEREIN.

RESIDENT ENGINEER \_\_\_\_\_ DATE \_\_\_\_\_

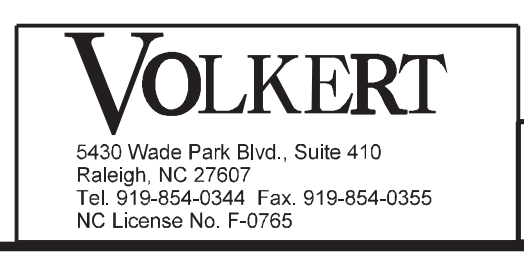

DOCUMENT NOT CONSIDERED FINAL UNLESS ALL SIGNATURES COMPLETED

REVISIONS						SHEET NO.
NO.	BY:	DATE:	NO.	BY:	DATE:	S-14
1			3			TOTAL SHEETS
2			4			21

DRAWN BY : D. A. GLADDEN DATE : 10-22  
 CHECKED BY : E. E. MURRAY DATE : 12-22