

NOTES

PROFILE INFORMATION IS TAKEN FROM ORIGINAL PLANS AND THE ROUTINE INSPECTION REPORT DATED 04/21/2022.
 BRIDGE ORIENTATION CONFORMS TO EXISTING BRIDGE PLANS.

SCOPE OF WORK

SHOTBLAST DECK AND APPLY SILANE DECK TREATMENT.
 PREPARE SURFACE AND APPLY SILANE BARRIER RAIL TREATMENT.
 DEMOLISH AND RECONSTRUCT HEADERS AND INSTALL FOAM JOINT SEALS.

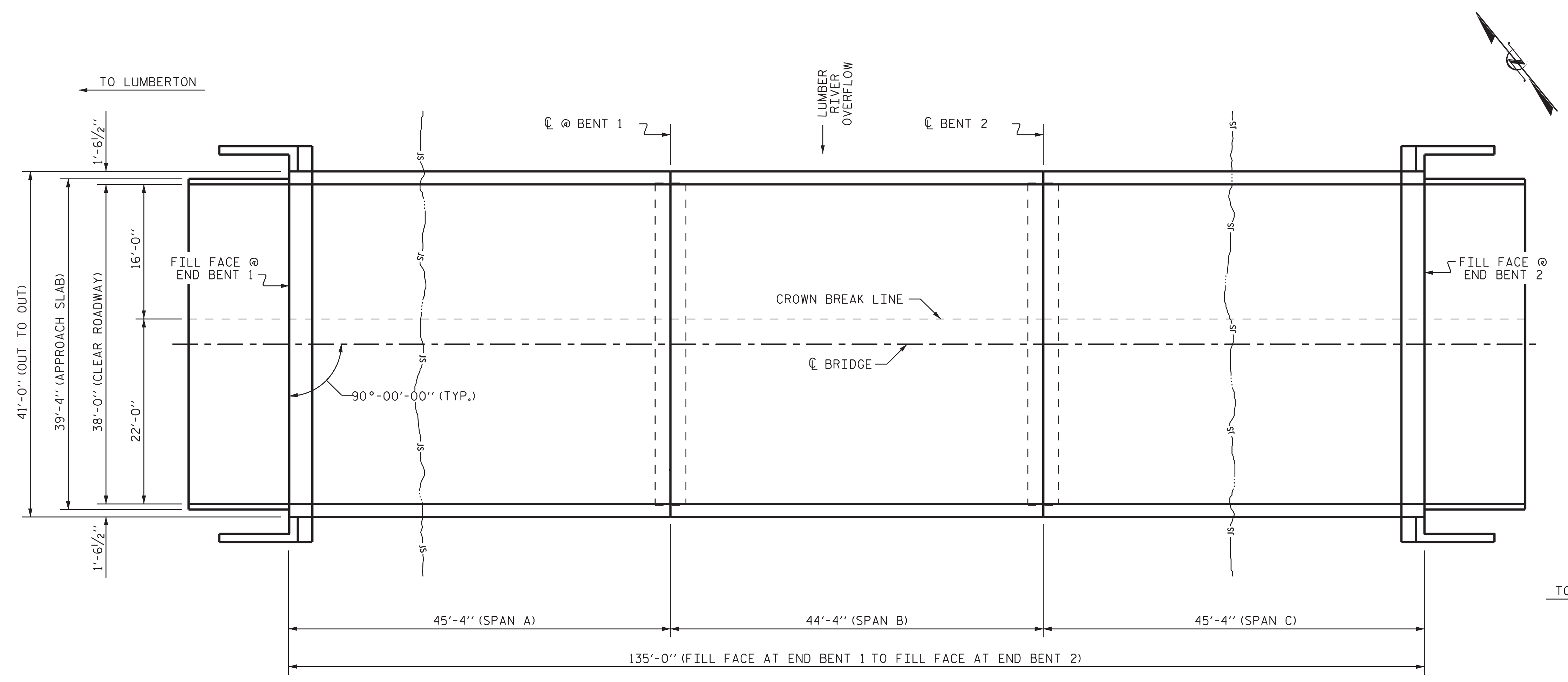

PLAN
 (PILES NOT SHOWN FOR CLARITY)

I HEREBY CERTIFY THAT THIS STRUCTURE WAS REHABILITATED ACCORDING TO THESE PLANS OR AS NOTED HEREIN.
 RESIDENT ENGINEER _____ DATE _____

PROJECT NO. HI-0016
ROBESON COUNTY
 BRIDGE NO. 770465

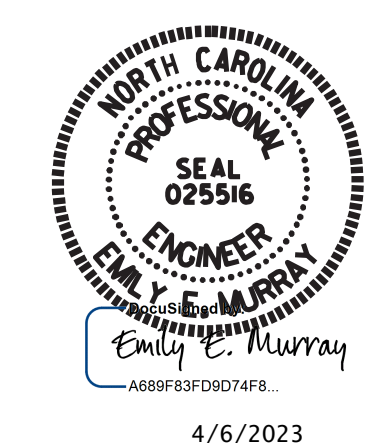

STATE OF NORTH CAROLINA
 DEPARTMENT OF TRANSPORTATION
 RALEIGH
GENERAL DRAWING
 FOR BRIDGE ON US 74/NC 130
 OVER LUMBER RIVER OVERFLOW
 (EBL)

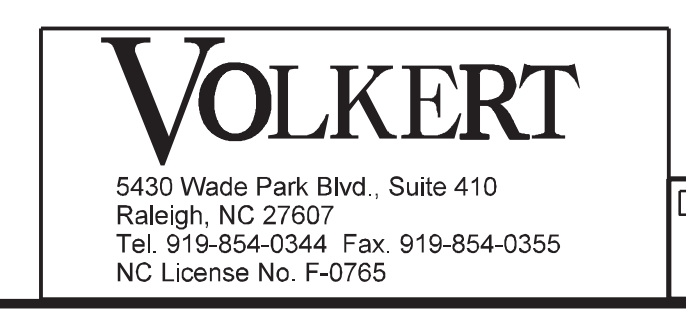

DOCUMENT NOT CONSIDERED FINAL UNLESS ALL SIGNATURES COMPLETED

REVISIONS						SHEET NO.
NO.	BY:	DATE:	NO.	BY:	DATE:	TOTAL SHEETS
1			3			S-5
2			4			21

DRAWN BY : D. A. GLADDEN DATE : 12/21
 CHECKED BY : E. E. MURRAY DATE : 12/21