

OUTLET END ELEVATION NORMAL TO SKEW
(LEFT EXTENSION)

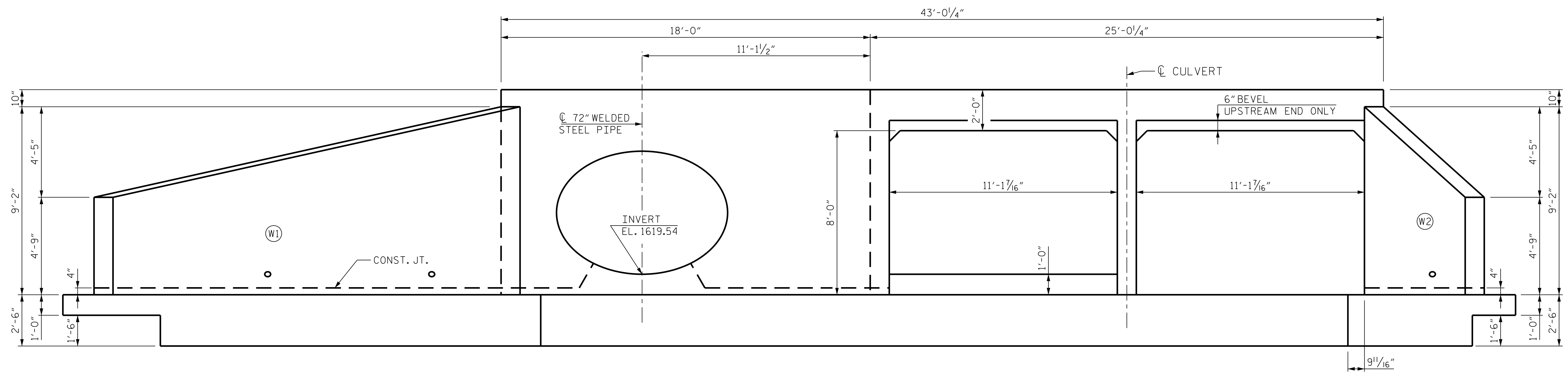

INLET END ELEVATION NORMAL TO SKEW
(RIGHT EXTENSION)

PROJECT NO. R-5861
CHEROKEE COUNTY
 STATION: 71+92.10 -L-

SHEET 7 OF 15

STATE OF NORTH CAROLINA
 DEPARTMENT OF TRANSPORTATION
 RALEIGH

DOUBLE 8 FT. X 8 FT.
 CONCRETE BOX CULVERT
 EXTENSION ELEVATIONS
 134° SKEW

CULVERT NO. 06

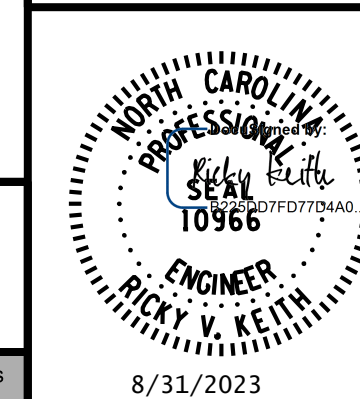

RK&K
 P: (919) 878-9560
 8601 Six Forks Road, Forum 1 Suite 700
 Raleigh, North Carolina 27615 | NC License No. F-0112
 Engineers | Construction Managers | Planners | Scientists
 www.rkk.com
 Responsive People | Creative Solutions

8/31/2023

REVISIONS						SHEET NO.
NO.	BY:	DATE:	NO.	BY:	DATE:	CU-6-7
1			3			TOTAL SHEETS
2			4			15

**DOCUMENT NOT CONSIDERED FINAL
 UNLESS ALL SIGNATURES COMPLETED**

8/31/2023 R:\Structures\Culverts\Culvert 6 - CobbCreek\GN\Final\R-5861_SMU_CU-6-7_1900003.dgn

DRAWN BY : A. J. WOLCOTT DATE : JUL 2023
 CHECKED BY : R. V. KEITH DATE : JUL 2023
 DESIGN ENGINEER OF RECORD : R. V. KEITH DATE : JUL 2023