

**DOCUMENT NOT CONSIDERED
FINAL UNLESS ALL
SIGNATURES COMPLETED**

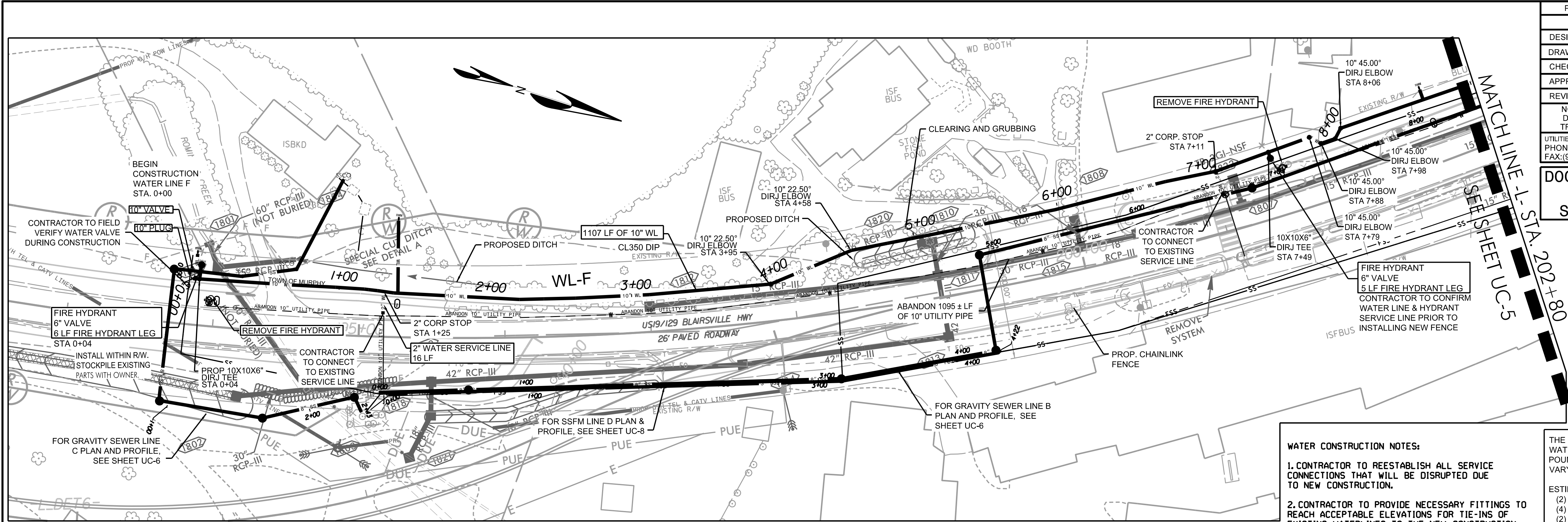

- WATER CONSTRUCTION NOTES:**
- CONTRACTOR TO REESTABLISH ALL SERVICE CONNECTIONS THAT WILL BE DISRUPTED DUE TO NEW CONSTRUCTION.
 - CONTRACTOR TO PROVIDE NECESSARY FITTINGS TO REACH ACCEPTABLE ELEVATIONS FOR TIE-INS OF EXISTING WATERLINES TO THE NEW CONSTRUCTION.
 - ALL EXISTING UTILITIES SHOWN WERE IDENTIFIED BY SUE LEVEL B AND PROVIDED BY NCDOT. ALL CONFLICTING UTILITIES SHALL BE VERIFIED PRIOR TO EXCAVATION.

THE ESTIMATED QUANTITY OF DUCTILE IRON PIPE WATER FITTINGS ON THIS PLAN SHEET IS 1,500 POUNDS. THE ACTUAL NUMBER OF FITTINGS WILL VARY BASED ON PLAN CONDITIONS.

ESTIMATED FITTINGS:

- (2) 10" Ø 22.5" DIRJ ELBOWS
- (4) 10" Ø 45" DIRJ ELBOWS
- (2) 10X10X6" DIRJ TEE
- (1) 10" PLUG

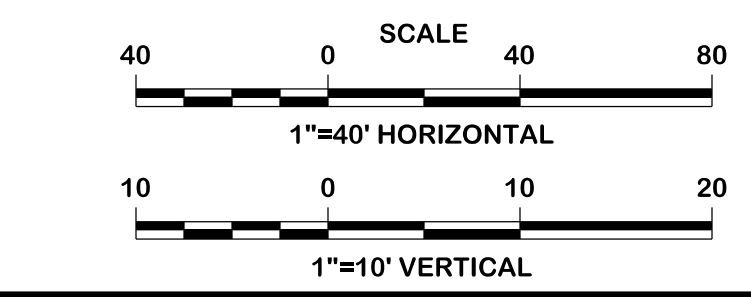
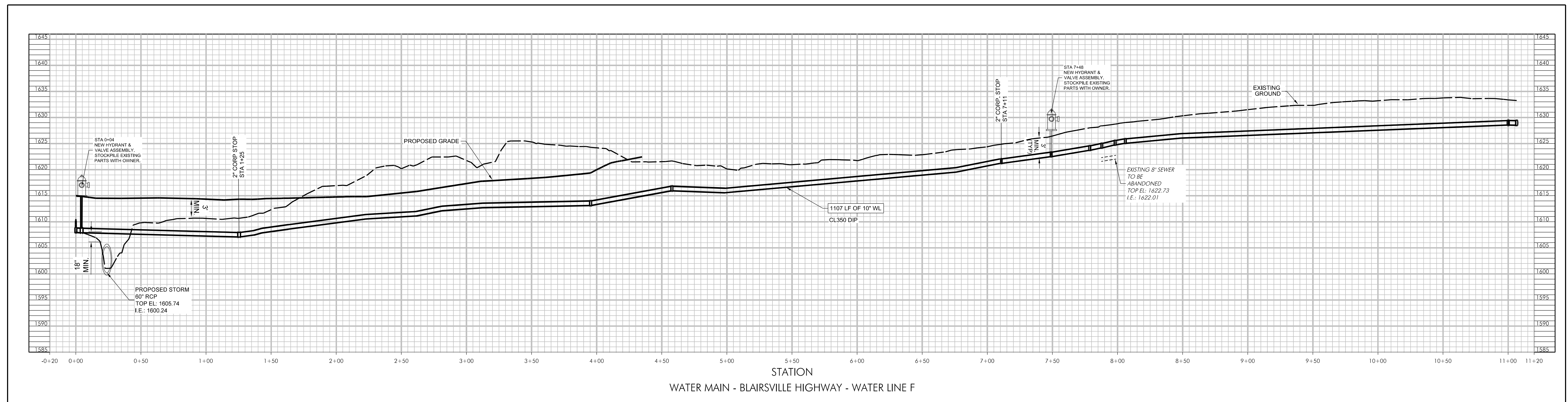

10/24/2023 - NCDOT - R-5861 - Cherokee\05-Export Client\Final\R5861-ut-Rd18_U04_psh.dgn
 W:\181603 - NCDOT - R-5861 - Cherokee\05-Export Client\Final\R5861-ut-Rd18_U04_psh.dgn
 Curtis, Ellison