PROJECT REFERENCE NO.	SHEET NO.
R-5861	EC-24/CONST.6
R/W SHEET NO.	
ROADWAY DESIGN ENGINEER	HYDRAULICS ENGINEER

-L-		-DR5-		-DR7-
PI Sta 33+81.27	PI Sta 50+66.87	PI Sta 10+51.11	PI Sta 11+46.56	PI Sta 13+09.35
△ = 19° 56' 40.6" (LT)	△ = 58° 48' 26.3" (LT)	△ = 54° 08' 51.5" (LT)	△ = 13° 11' 45.2" (LT)	△ = 110° 06' 07.5" (RT)
D = 3° 47' 39.9"	D = 5° 24' 18.9"	D = 57° 17' 44.8"	D = 12° 43' 56.6"	D = 163° 42' 08.0"
L = 525.63'	L = 1,087.96'	L = 94.51'	L = 103.64'	L = 67.26'
T = 265.50'	T = 597.37'	T = 51.11'	T = 52.05'	T = 50.08'
R = 1,510.00'	R = 1,060.00'	R = 100.00'	R = 450.00'	R = 35.00'
SE = 0.06	SE = 0.06	SE = 0.02	SE = 0.02	SE = 0.02
RO = 210'	RO = 195'	DS = 15 MPH	DS = 15 MPH	DS = 15 MPH
DS = 60 MPH	DS = 55 MPH			

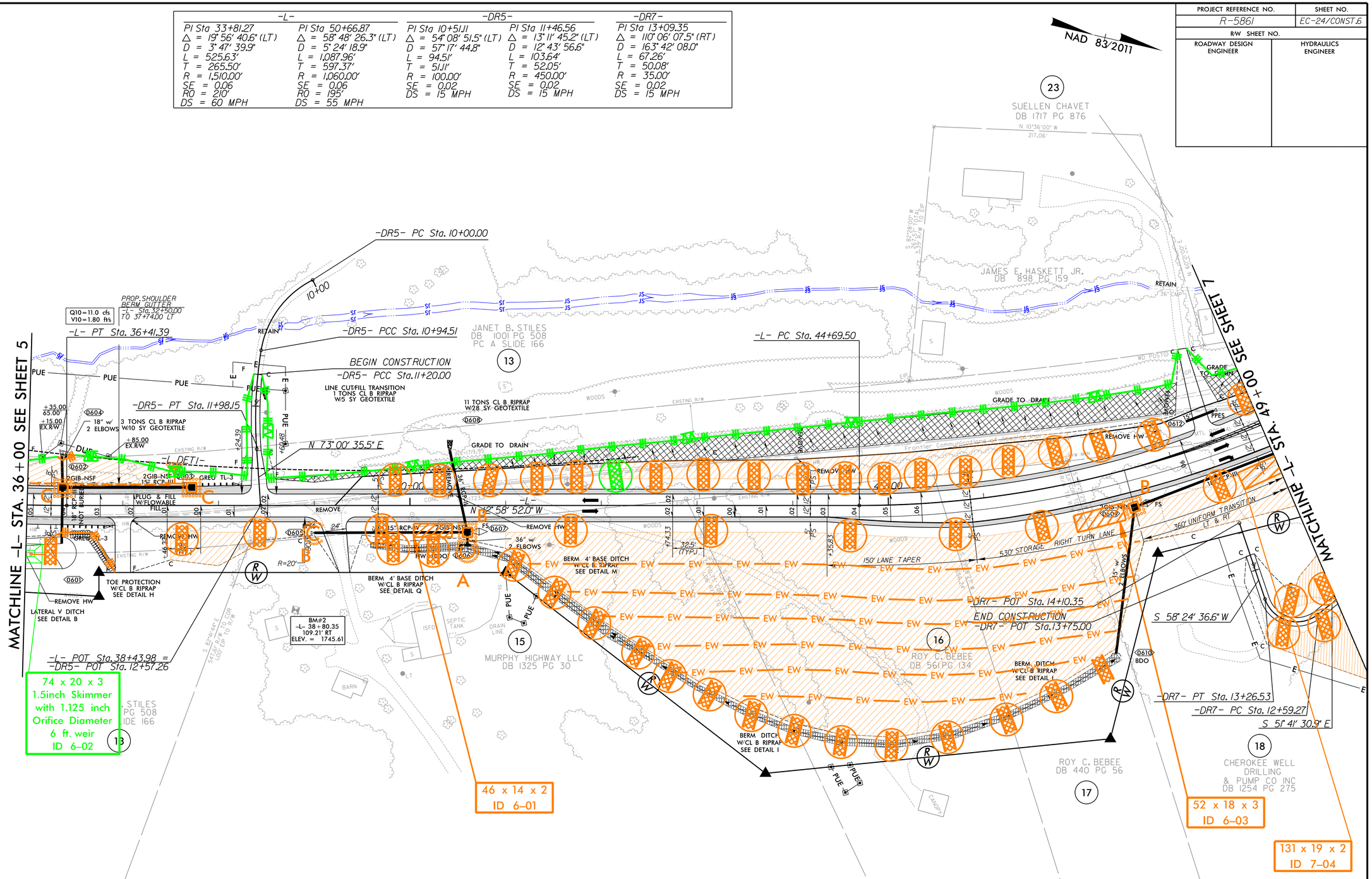

NOTE: ALL DRIVES ARE 16' WIDE WITH 10' RADII UNLESS OTHERWISE NOTED.

FOR -L- PROFILE SEE SHT. 23
FOR -DR5- PROFILE SEE SHT. 34
FOR -DR7- PROFILE SEE SHT. 35
FOR DITCH DETAILS SEE SHT. 2D-1 & 2D-2

RK&K
P: (919) 878-9560
8601 Six Forks Road, Forum 1,Suite 700
Raleigh, North Carolina 27615-3960
NC License No. F-0112
Engineers | Construction Managers | Planners | Scientists
www.rkk.com
Responsive People | Creative Solutions

8/17/99

9/8/2023
R:\Hydraulics\CADD\PSH\Erosion Control\R5861_EC_psh24.dgn