PROJECT REFERENCE NO.	SHEET NO.
R-5861	EC-16/CONST J6
R/W SHEET NO.	
ROADWAY DESIGN ENGINEER	HYDRAULICS ENGINEER

-L-		-Y11A-	-DR23
PI Sta 167+07.22	PI Sta 183+05.70	PI Sta 12+69.51	PI Sta 10+42.16
△ = 19° 33' 25.8" (LT)	△ = 46° 24' 17.4" (RT)	△ = 6° 29' 21.2" (LT)	△ = 71° 48' 22.7" (RT)
D = 2° 27' 32.6"	D = 3° 57' 54.4"	D = 2° 01' 54.4"	D = 143° 14' 22.0"
L = 795.32'	L = 1,170.33'	L = 319.39'	L = 50.13'
T = 401.56'	T = 619.40'	T = 159.87'	T = 28.96'
R = 2,330.00'	R = 1,445.00'	R = 2,820.00'	R = 40.00'
SE = 0.05	SE = 0.06	SE = 0.02	SE = NC
R0 = 235'	R0 = 240'	DS = 30 MPH	DS = 15 MPH
DS = 60 MPH	DS = 60 MPH		

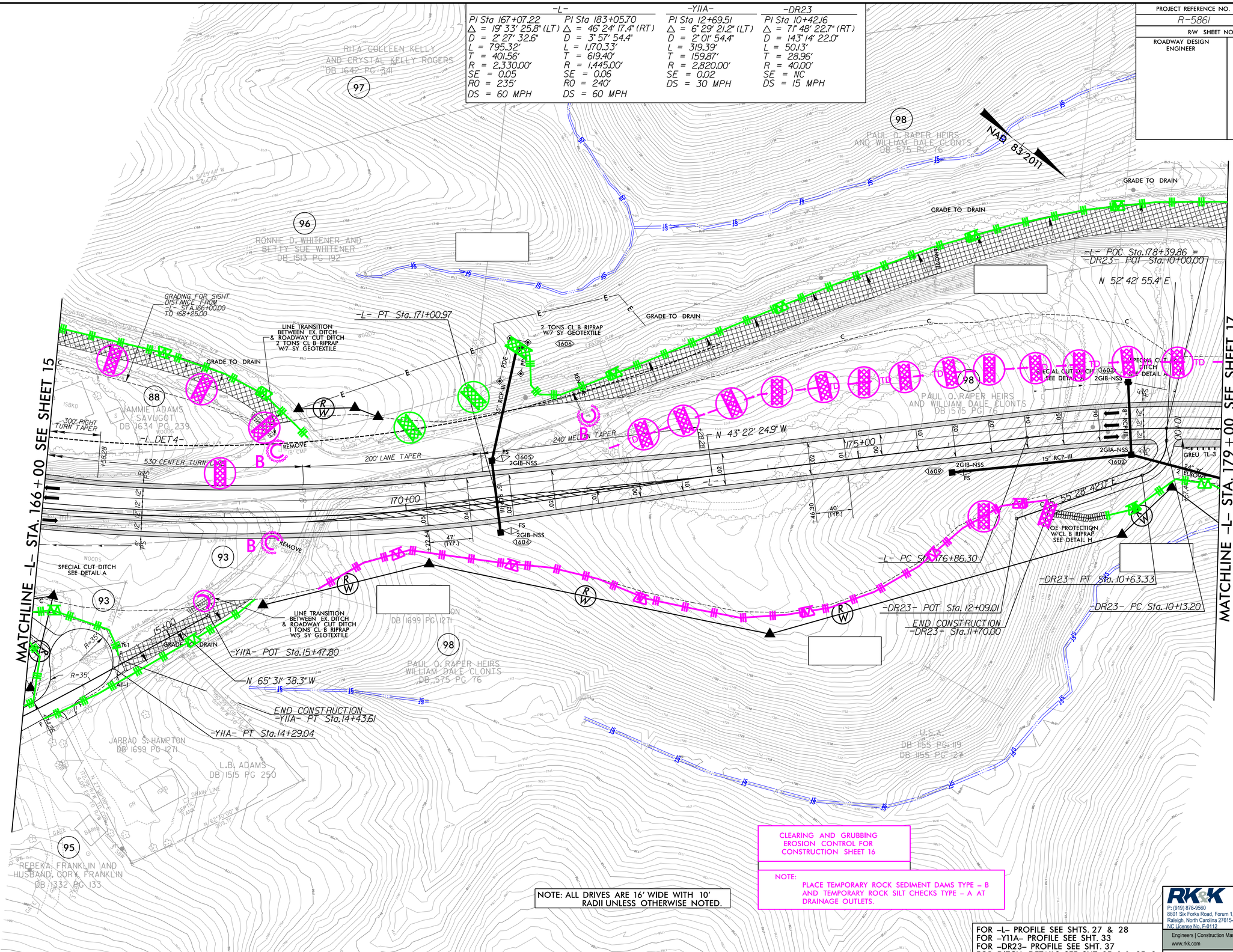

FOR –L– PROFILE SEE SHTS. 27 & 28
FOR –Y11A– PROFILE SEE SHT. 33
FOR –DR23– PROFILE SEE SHT. 37
FOR DITCH DETAILS SEE SHT. 2D-1 & 2D-2

RK&K
P: (919) 878-9560
8601 Six Forks Road, Forum 1,Suite 700
Raleigh, North Carolina 27615-3960
NC License No. F-0112
Engineers | Construction Managers | Planners | Scientists
www.rkk.com
Responsive People | Creative Solutions

8/17/99

9/18/2023
R:\Hydraulics\CADD\PSH\Erosion Control\R5861_EC_psh16.dgn