

Location and Surveys



PROJECT SURVEYOR



DOCUMENT NOT CONSIDERED FINAL UNLESS ALL SIGNATURES COMPLETED

-L-	-L-	-DR8-
PI Sta 59+39.36	PI Sta 75+17.07	PI Sta 12+56.85
$\Delta = 1^{\circ} 27' 31.2''$ (RT)	$\Delta = 60^{\circ} 30' 48.9''$ (RT)	$\Delta = 56^{\circ} 41' 15.7''$ (LT)
D = 0' 11' 27.5"	D = 2' 47' 41.7"	D = 47' 44' 47.3"
L = 763.75'	L = 2,165.13'	L = 118.73'
T = 381.90'	T = 1,195.85'	T = 64.73'
R = 30,000.00'	R = 2,050.00'	R = 120.00'

I, Mark A. Paris, certify that the right of way and permanent easement monumentation for this project shown herein was completed under my direct and responsible charge from an actual survey made under my supervision; that all horizontal closures had a minimum ratio of precision of 1:10,000 (Class A). Field work was performed from May 2021 to July 2021, and all coordinates are based on NAD83/2011; That this survey was performed to meet the requirements of 21NCAC 56.1600 as applicable.

This is a true and correct copy of the original survey as of July, 2021.

Professional Land Surveyor L-4529

REVISIONS

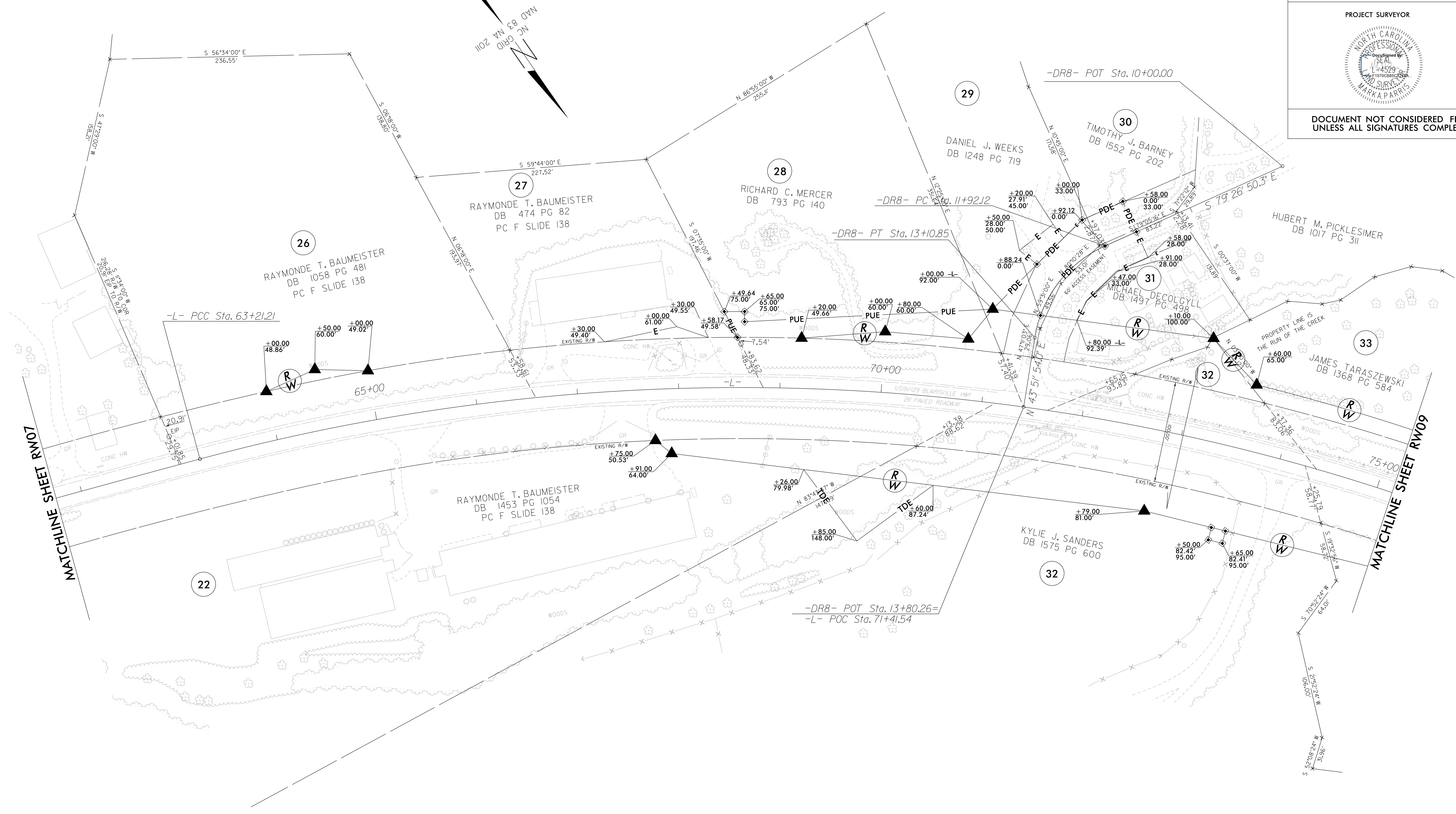

NOTES:

1. IF FURTHER INFORMATION REGARDING PROJECT CONTROL IS NEEDED PLEASE CONTACT THE LOCATION AND SURVEYS UNIT.
2. PROJECT CONTROL WAS ESTABLISHED USING GNSS, THE GLOBAL NAVIGATION SATELLITE SYSTEM.
3. RIGHT OF WAY MONUMENTATION ESTABLISHED MAY 2021 TO JULY 2021 .

2021/07/02 10:46:10 32012-19_R-5861 ROW_Survey_Data - Work\to_send\VR5861_1s_RW08.dgn
 V:\NLS\5861\32012-19_R-5861 ROW_Survey_Data - Work\to_send\VR5861_1s_RW08.dgn
 Jcgaradon