

PROJECT REFERENCE NO. 1-5972	SHEET NO. EC-5C
RW SHEET NO.	
ROADWAY DESIGN ENGINEER	HYDRAULICS ENGINEER

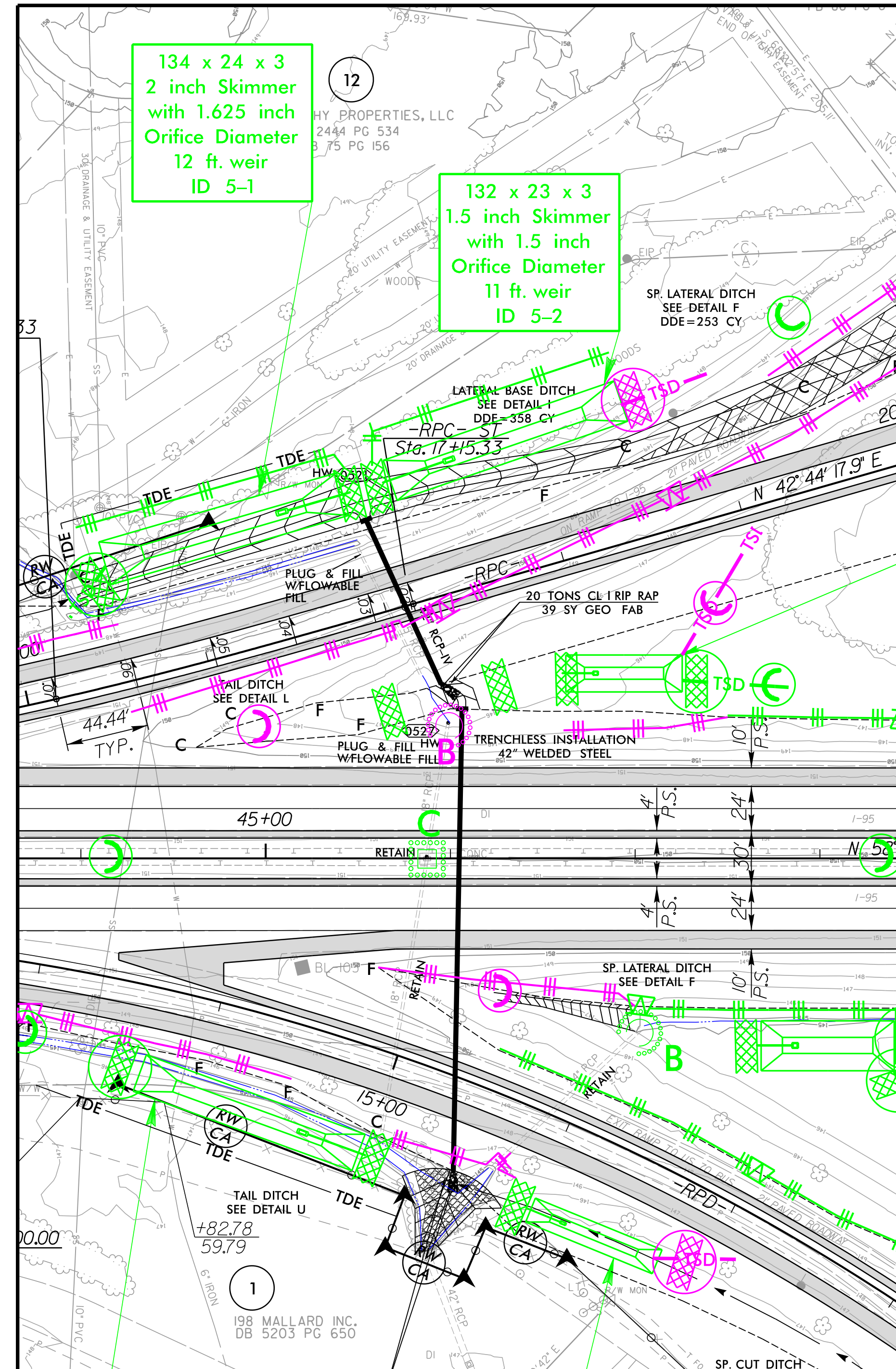
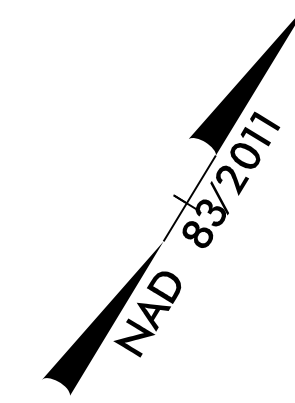

PIPE INSTALLATION SEQUENCE STA. 46+05 -L-

1. INSTALL ALL BOTH PHASE AND CLEARING AND GRUBBING PHASE DEVICES.
2. INSTALL THE 42" PIPE UNDER -RPC- WHILE MAINTAINING EXSITING 15" PIPE.
3. INSTALL THE 42" PIPE UNDER -L- WHILE MAINTAINING EXISTING 18" PIPE.
4. BUILD BOTH TAIL DITCHES
5. RE-ROUTE DITCHES THROUGH NEW PIPES.
6. ABANDON EXISTING PIPES AND BUILD ROADWAY FILL.
7. RE-ROUTE DITCHES TO USE ALL NEW PIPES.
8. INSTALL ALL FINAL PHASE DEVICES