

6/2/2019

Location and Surveys

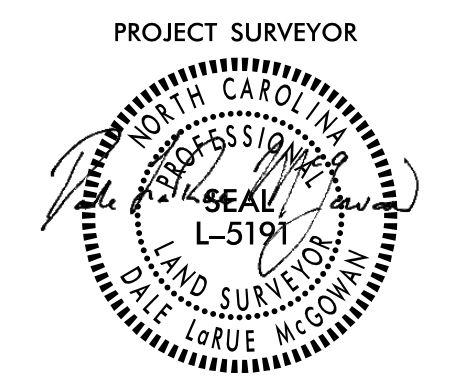

3220 GLEN ROYAL RD. RALEIGH, NC 27617
 TEL. (919) 788-0224 FAX (919) 788-0232
 CORPORATE LICENSE # P-0189



DOCUMENT NOT CONSIDERED FINAL UNLESS ALL SIGNATURES COMPLETED

-RPC-		-RPD-	
PIs Sta 11+33.35	PI Sta 13+58.05	PIs Sta 11+33.38	
$\Theta_s = 3^{\circ} 05' 49.4''$	$\Delta = 10^{\circ} 00' 40.9''$ (LT)	$\Theta_s = 4^{\circ} 46' 28.7''$	
LS = 200.00'	D = 3^{\circ} 05' 49.4''	LS = 200.00'	
LT = 133.35'	L = 323.25'	LT = 133.38'	
ST = 66.69'	T = 162.04'	ST = 66.71'	
	R = 1,850.00'		

REVISIONS

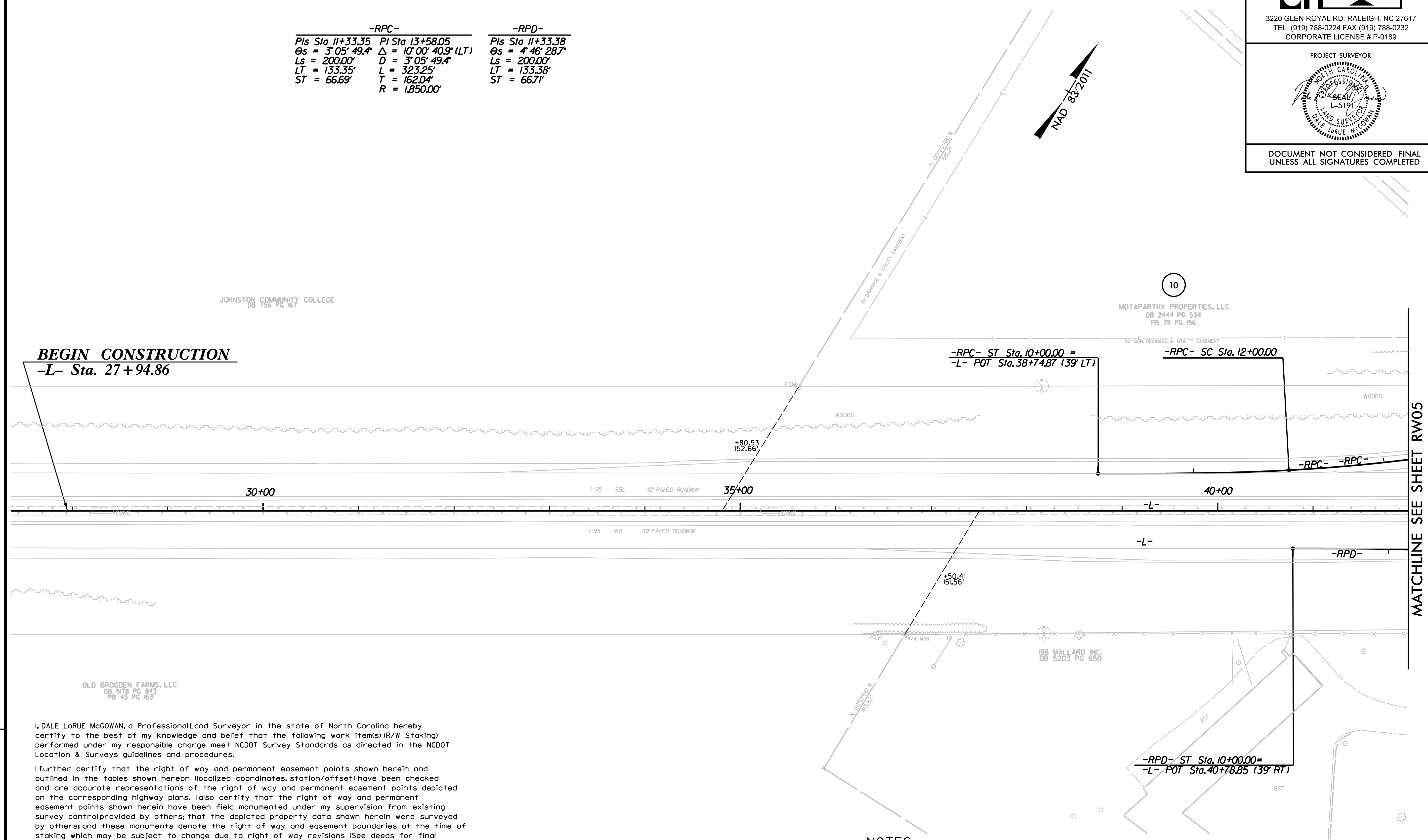

BEGIN CONSTRUCTION
-L- Sta. 27+94.86

-RPC- ST Sta. 10+00.00 =
-L- POT Sta. 38+74.87 (39' LT)

-RPC- SC Sta. 12+00.00

-RPD- ST Sta. 10+00.00 =
-L- POT Sta. 40+78.85 (39' RT)

I, DALE LaRUE MCGOWAN, a Professional Land Surveyor in the state of North Carolina hereby certify to the best of my knowledge and belief that the following work items (R/W Staking) performed under my responsible charge meet NCDOT Survey Standards as directed in the NCDOT Location & Surveys guidelines and procedures.

I further certify that the right of way and permanent easement points shown herein and outlined in the tables shown hereon (localized coordinates, station/offset) have been checked and are accurate representations of the right of way and permanent easement points depicted on the corresponding highway plans. I also certify that the right of way and permanent easement points shown herein have been field monumented under my supervision from existing survey control provided by others; that the depicted property data shown herein were surveyed by others; and these monuments denote the right of way and easement boundaries at the time of staking which may be subject to change due to right of way revisions (See deeds for final determination).

Witness my original signature, registration number and seal this 9th day of June, 2021.

Dale LaRue McGowan
 Professional Land Surveyor L-5191 PLS Seal

NOTES:

- IF FURTHER INFORMATION REGARDING PROJECT CONTROL IS NEEDED, PLEASE CONTACT THE LOCATION AND SURVEYS UNIT.
- PROJECT CONTROL WAS ESTABLISHED USING GNSS, THE GLOBAL NAVIGATION SATELLITE SYSTEM.

MATCHLINE SEE SHEET RW05