

GEOTECHNICAL ENGINEER  SEAL 39779 JEREMY R. HAMM	ENGINEER SIGNATURE _____ DATE _____
DocuSigned by: Jeremy R Hamm 1/7/2022 #6220230488C4EA	
DOCUMENT NOT CONSIDERED FINAL UNLESS ALL SIGNATURES COMPLETED	

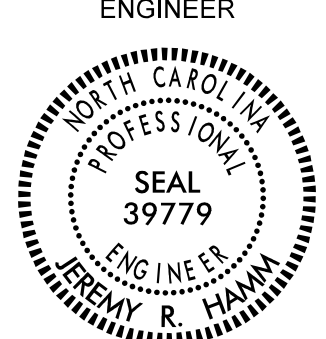

MSE WALL WITH PRECAST PANELS - TYPICAL SECTION

*SEE ROADWAY PLANS FOR FINISHED GRADE DETAILS.
 **SEE MSE RETAINING WALLS PROVISION AND IF APPLICABLE, MSE WALL NOTES FOR WALL EMBEDMENT AND REINFORCEMENT LENGTH REQUIREMENTS.

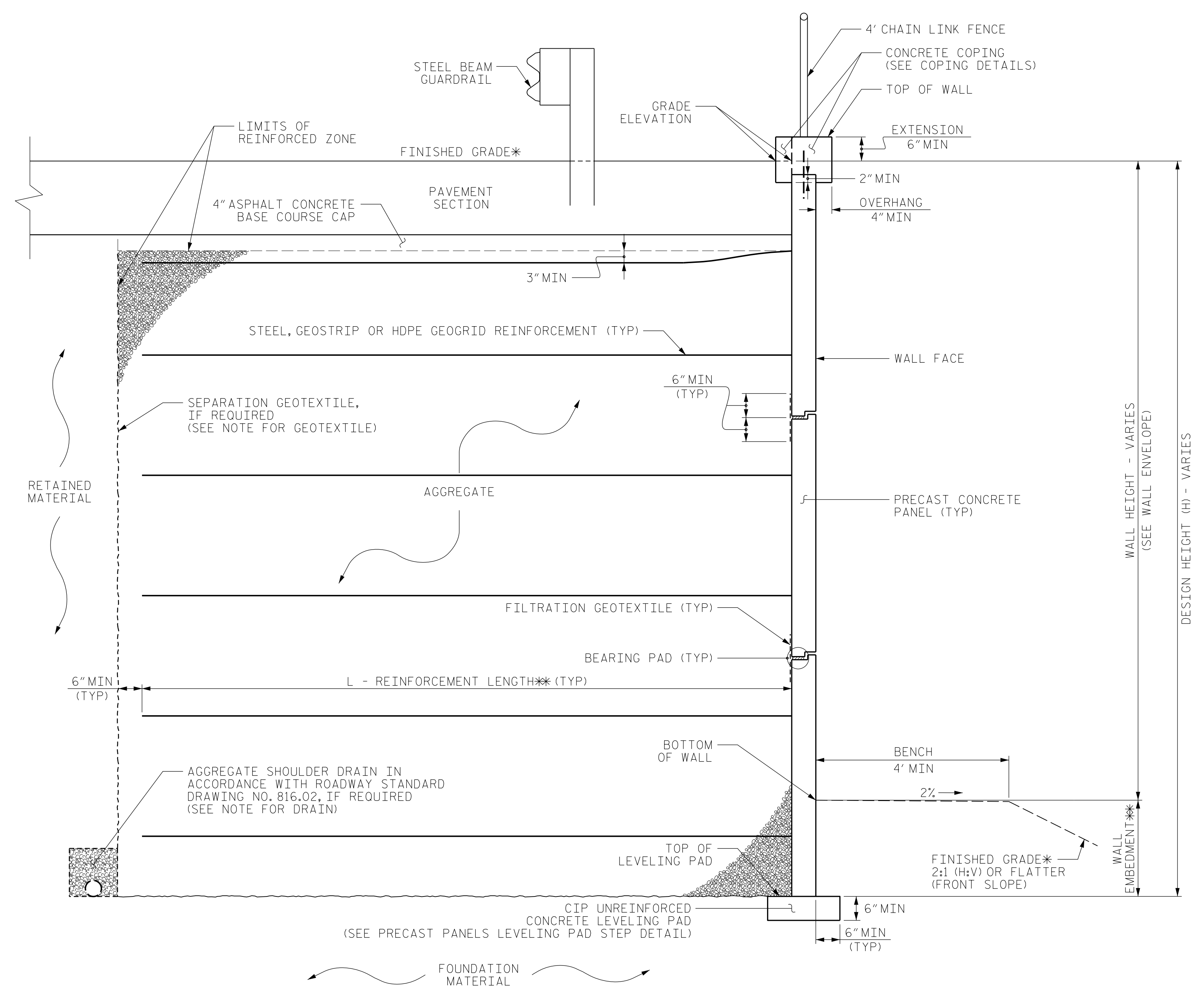
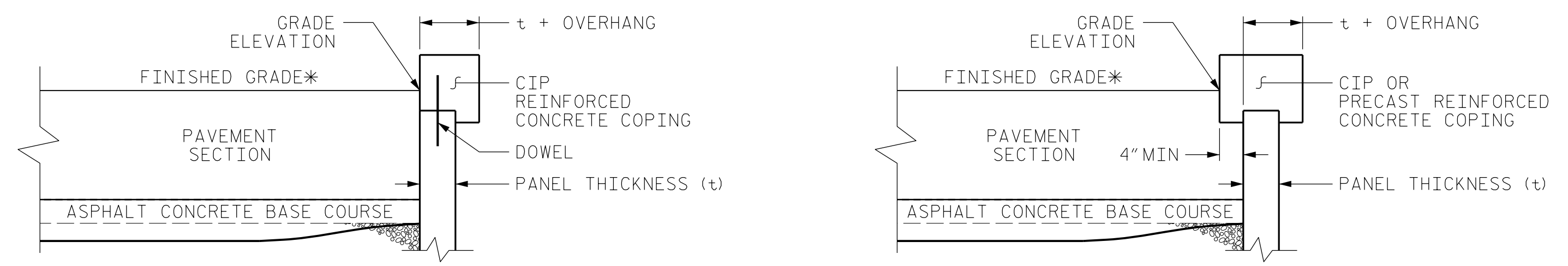

COPING DETAILS

AT THE CONTRACTOR'S OPTION, CONNECT COPING TO PANELS WITH DOWELS OR EXTEND COPING DOWN BACK OF PANELS.
 *SEE ROADWAY PLANS FOR FINISHED GRADE DETAILS.

PREPARED BY:	DATE:
REVIEWED BY:	DATE:

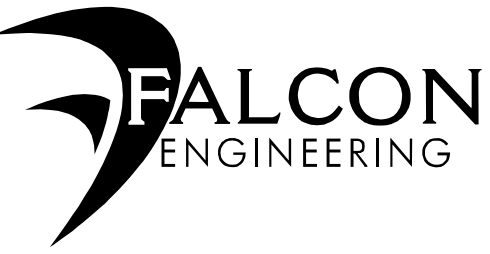
FALCON ENGINEERING
 FALCON ENGINEERING, INC.
 1210 TRINITY ROAD, SUITE 110
 CARY, NC 27513
 PHONE: 919.871.0800
 www.falconengineers.com
 Firm License No. C-3193

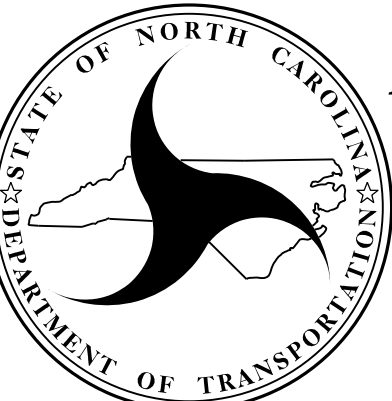
**NORTH CAROLINA
DEPARTMENT OF TRANSPORTATION
DIVISION OF HIGHWAYS**
**GEOTECHNICAL
ENGINEERING UNIT**

PROJECT NO.: R-3833C
 IREDELL COUNTY
 STATION: -RETWALL1- 10+00 - 17+48.19
 SHEET 6 OF 10 WALL ID RW-1

**RETAINING WALL NO. 1
MSE WALL
WITH PANELS AND GUARDRAIL
TYPICAL AND COPING DETAIL**

REVISIONS					
NO.	BY	DATE	NO.	BY	DATE
1			3		
2			4		

SHEET NO. W-6