

I, F. Rex Cooper, a Professional Land Surveyor in the state of North Carolina hereby certify to the best of my knowledge and belief that the following work item(s) (R/W Staking) performed under my responsible charge meet NCDOT Survey Standards as directed in the NCDOT Location & Surveys guidelines and procedures.

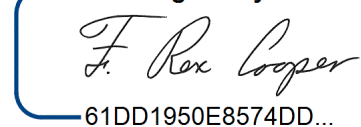

I further certify that the right of way and permanent easement points shown herein and outlined in the tables shown hereon (localized coordinates, station/offset) have been checked and are accurate representations of the right of way and permanent easement points depicted on the corresponding highway plans. I also certify that the right of way and permanent easement points shown herein have been field monumented under my supervision from existing survey control provided by others; that the depicted property data shown herein were surveyed by others; and these monuments denote the right of way and easement boundaries at the time of staking which may be subject to change due to right of way revisions (See deeds for final determination).

Witness my original signature, registration number and seal this 5th day of November, 2021.

DocuSigned by:

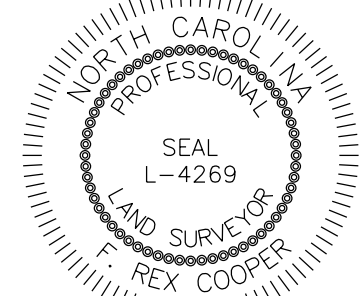
 61DD1950E8574DD...
 Professional Land Surveyor

L-4269

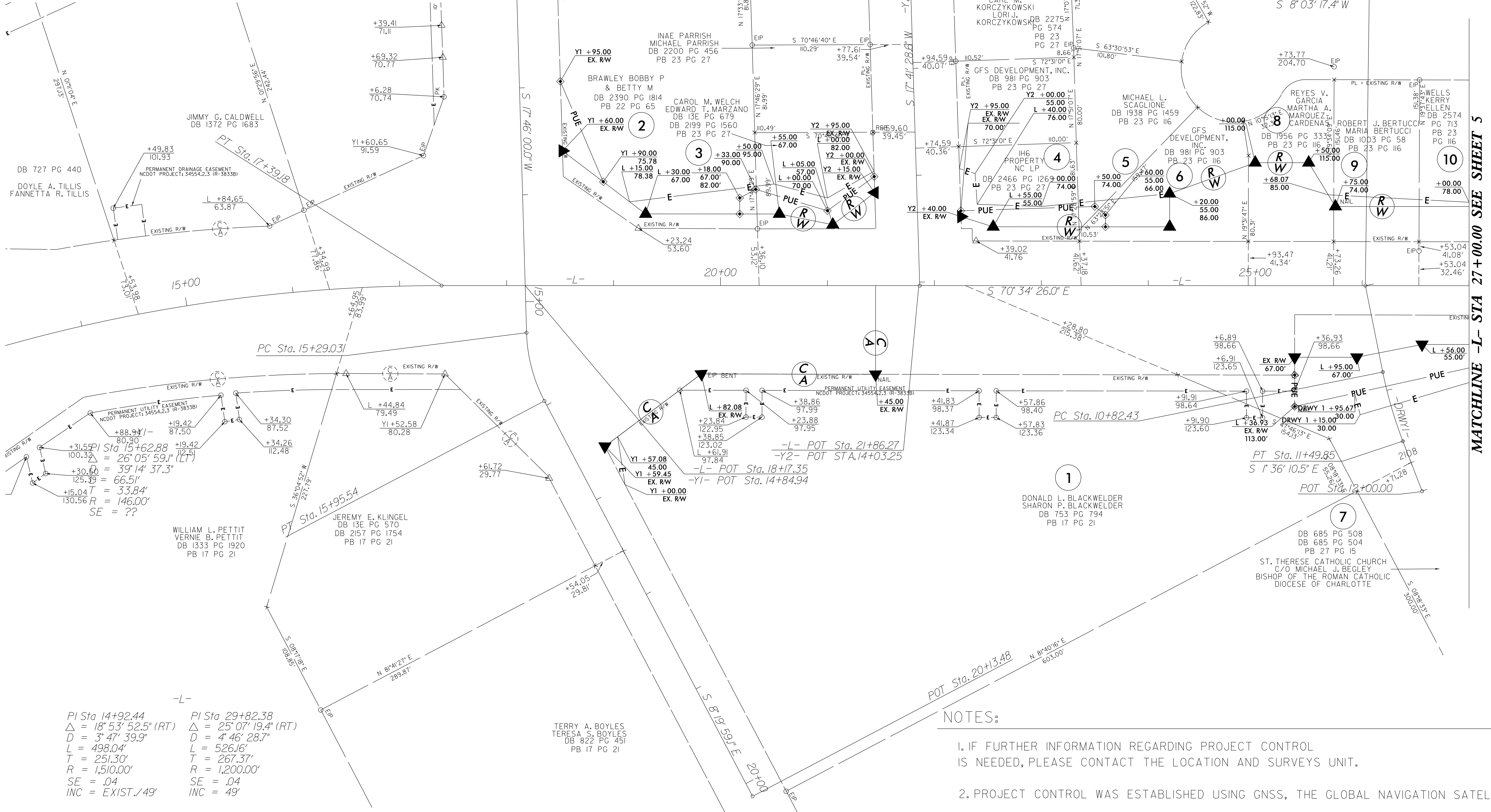
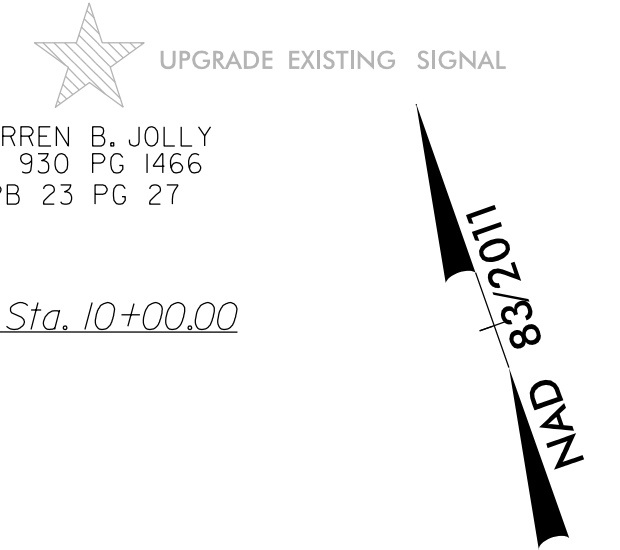

PROJECT REFERENCE NO. R-3833C	SHEET NO. RW04
Location and Surveys	
 <small>801 JONES FRANKLIN ROAD RALEIGH, NC 27606 USCENR001740472 www.stantec.com</small>	
	
DOCUMENT NOT CONSIDERED FINAL UNLESS ALL SIGNATURES COMPLETED	

FOR -L- PROFILE SEE SHEET 12
 FOR -Y1- PROFILE SEE SHEET 17
 FOR -Y2- PROFILE SEE SHEET 17
 FOR -DRWY1- PROFILE SEE SHEET 19



-L-

PI Sta 14+92.44 Δ = 18° 53' 52.5" (RT) D = 3' 47' 39.9" L = 498.04' T = 251.30' R = 1,510.00' SE = .04 INC = EXIST./49'	PI Sta 29+82.38 Δ = 25° 07' 19.4" (RT) D = 4' 46' 28.7" L = 526.16' T = 267.37' R = 1,200.00' SE = .04 INC = 49'
--	---

NOTES:
 1. IF FURTHER INFORMATION REGARDING PROJECT CONTROL IS NEEDED, PLEASE CONTACT THE LOCATION AND SURVEYS UNIT.
 2. PROJECT CONTROL WAS ESTABLISHED USING GNSS, THE GLOBAL NAVIGATION SATELLITE SYSTEM.

REVISIONS

MATCHLINE -L- STA 27+00.00 SEE SHEET 5

Q:\us01\work\corpus\1784\active\178450690\survey\external\exports\211105-RW_Sheets\R3833C_1s_rw04_211105.dgn