

See Sheet 1A For Index of Sheets
 See Sheet 1B For Conventional Symbols
 See Sheets 1C-1F For Survey Control Sheets

STATE	STATE PROJECT REFERENCE NO.	SHEET NO.	TOTAL SHEETS
N.C.	R-3833C	RW01	

TIP PROJECT: R-3833C

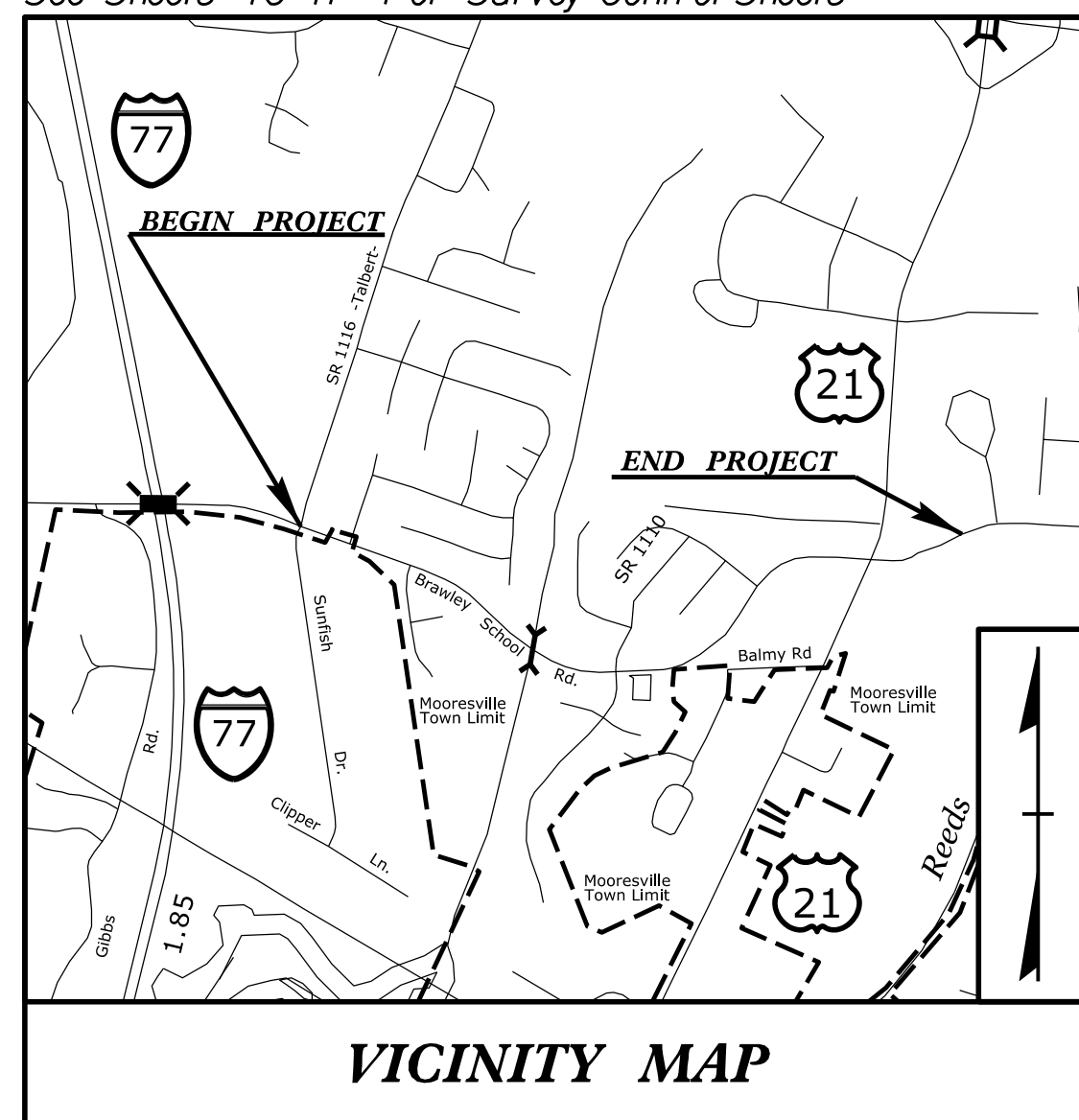

STATE OF NORTH CAROLINA
 DIVISION OF HIGHWAYS

SURVEY CONTROL, EXISTING CENTERLINES,
 RIGHT OF WAY, EASEMENTS AND PROPERTY TIES

IREDELL COUNTY

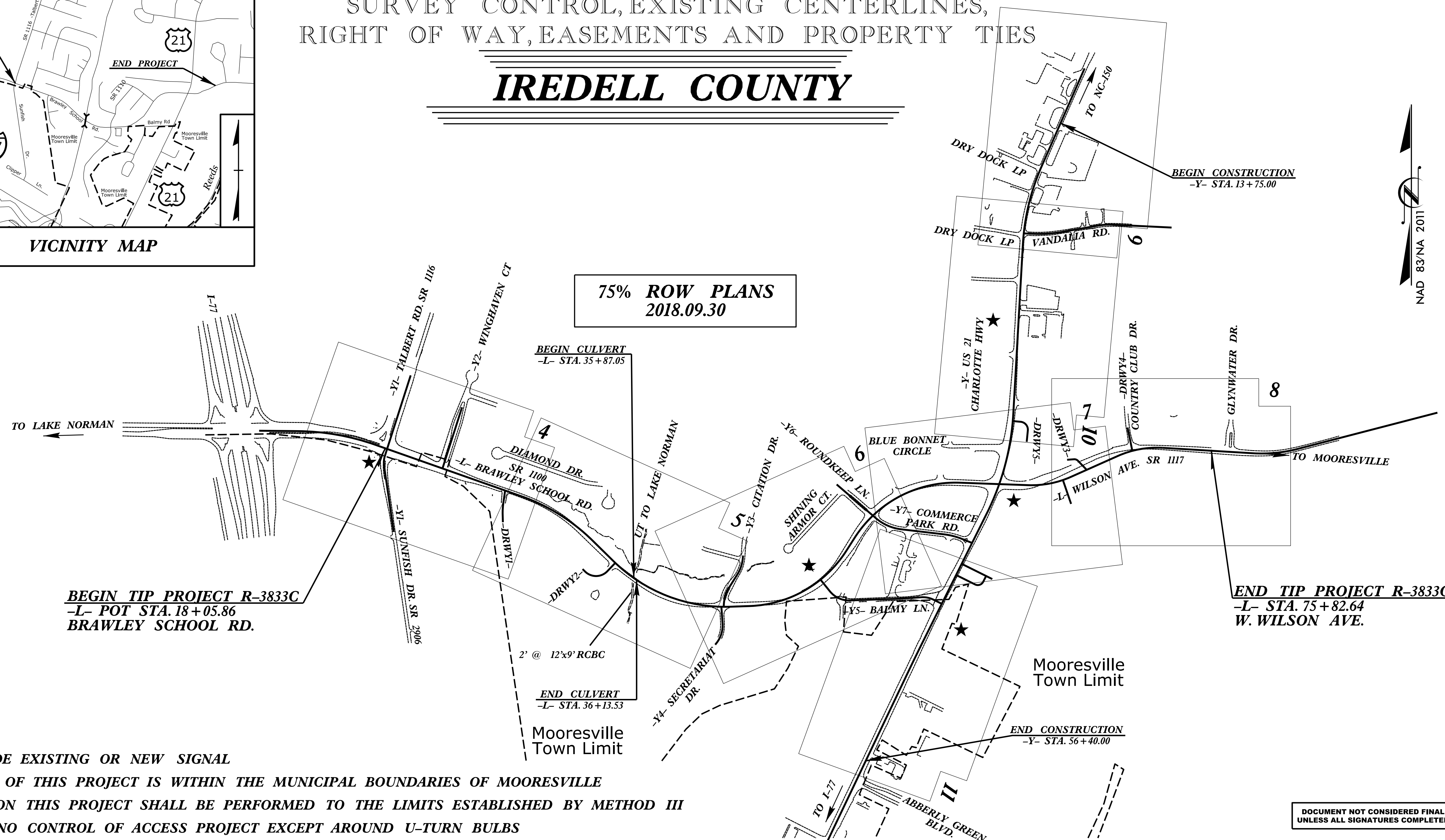

★ **UPGRADE EXISTING OR NEW SIGNAL**
 A PORTION OF THIS PROJECT IS WITHIN THE MUNICIPAL BOUNDARIES OF MOOREVILLE
 CLEARING ON THIS PROJECT SHALL BE PERFORMED TO THE LIMITS ESTABLISHED BY METHOD III
 THIS IS A NO CONTROL OF ACCESS PROJECT EXCEPT AROUND U-TURN BULBS

DOCUMENT NOT CONSIDERED FINAL
 UNLESS ALL SIGNATURES COMPLETED

GRAPHIC SCALES

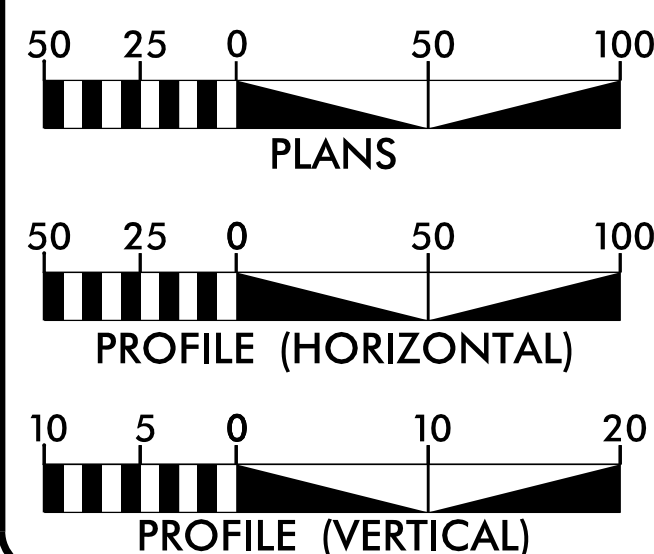

DATUM DESCRIPTION

THE LOCALIZED COORDINATE SYSTEM DEVELOPED FOR THIS PROJECT IS BASED ON THE STATE PLANE COORDINATES ESTABLISHED BY NCGS FOR MONUMENT "R3833C-3" WITH NAD 83/2011 STATE PLANE GRID COORDINATES OF NORTHING: 670700.029(ft) EASTING: 1452869.679(ft) ELEVATION: 847.14(ft)
 THE AVERAGE COMBINED GRID FACTOR USED ON THIS PROJECT (GROUND TO GRID) IS: 0.999855
 THE N.C. LAMBERT GRID BEARING AND LOCALIZED HORIZONTAL GROUND BEARING AND DISTANCE FROM "R3833C-3" TO L- STATION 10+00.00 IS N 85°15'23" W 4673.27'(ft)
 ALL LINEAR DIMENSIONS ARE LOCALIZED HORIZONTAL DISTANCES
 VERTICAL DATUM USED IS NAVD 88

Prepared In the Office of:



801 JONES FRANKLIN ROAD, SUITE 300
 RALEIGH, NC 27606
 LICENSE NO.: F-0672
 www.stantec.com

2018 STANDARD SPECIFICATIONS

RIGHT OF WAY DATE:
 SEPTEMBER 30, 2018

LETTING DATE:
 JULY 18, 2023

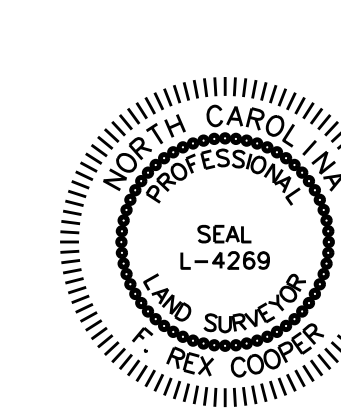

DocuSigned by:
F. Rex Cooper
 61DD1950E8574DD... 6/24/2022
 SIGNATURE: Date:

\$\$\$\$\$SYTIME\$\$\$\$\$DGN\$\$\$\$\$USERNAME\$\$\$\$\$