

10-AUG-2017 10:41 AM
 S:\Contracts\Special Details\jhowerton\840d02 Min Depth CB.dgn
 jhowerton AT CSD-292595

5/14/99

STATE OF NORTH CAROLINA
DEPT. OF TRANSPORTATION
DIVISION OF HIGHWAYS
RALEIGH, N.C.

STATE OF NORTH CAROLINA
DEPT. OF TRANSPORTATION
DIVISION OF HIGHWAYS
RALEIGH, N.C.

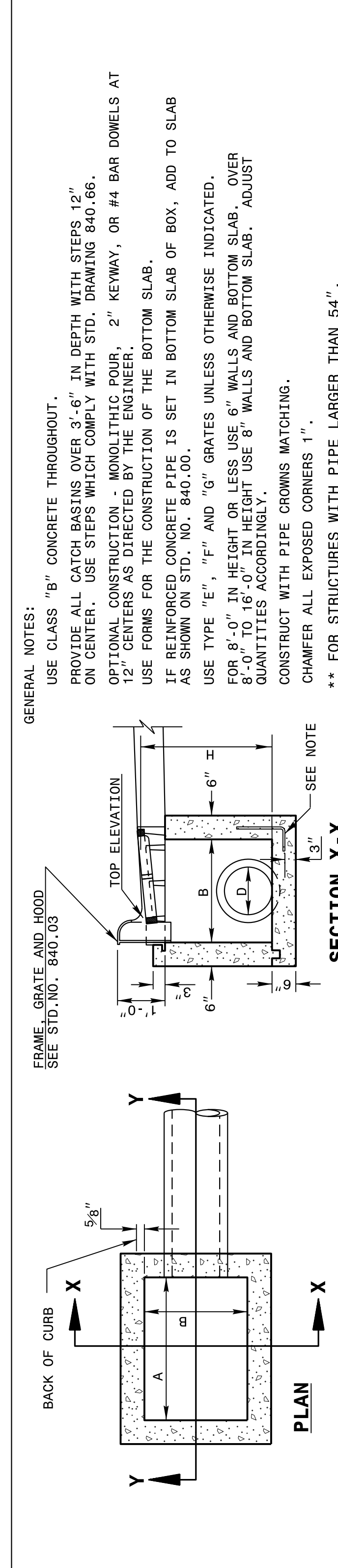

ENGLISH DETAIL DRAWING FOR
**MINIMUM DEPTH
CONCRETE CATCH BASIN**
12" THRU 84" PIPE

ENGLISH DETAIL DRAWING FOR
**MINIMUM DEPTH
CONCRETE CATCH BASIN**
12" THRU 84" PIPE

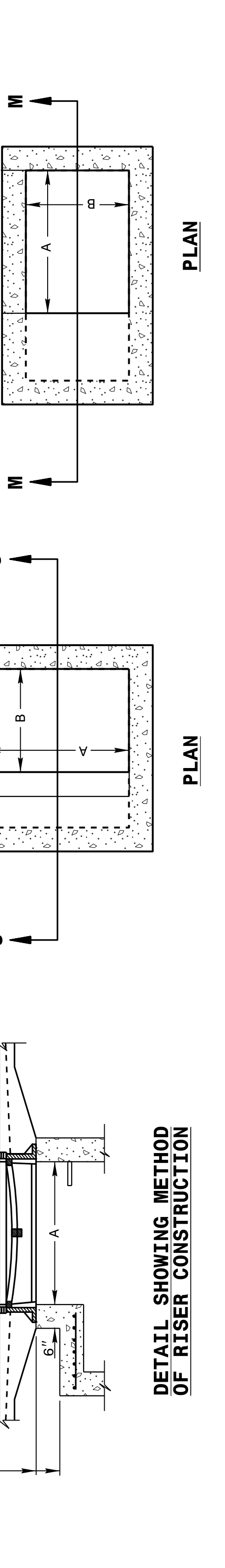

SHEET 1 OF 2
840D02

SHEET 1 OF 2
840D02

STATE OF NORTH CAROLINA
DEPT. OF TRANSPORTATION
DIVISION OF HIGHWAYS
RALEIGH, N.C.

STATE OF NORTH CAROLINA
DEPT. OF TRANSPORTATION
DIVISION OF HIGHWAYS
RALEIGH, N.C.

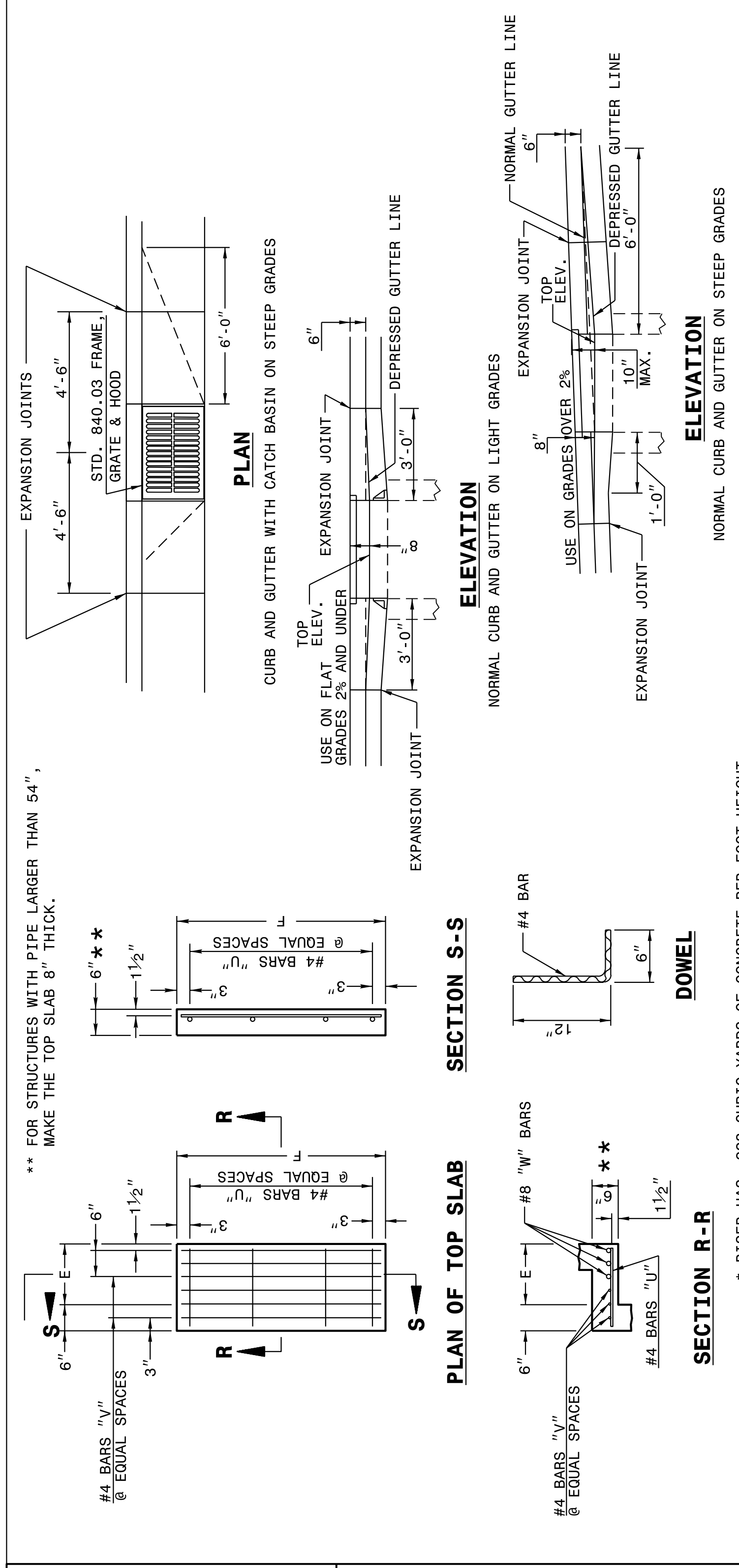

ENGLISH DETAIL DRAWING FOR
**MINIMUM DEPTH
CONCRETE CATCH BASIN**
12" THRU 84" PIPE

ENGLISH DETAIL DRAWING FOR
**MINIMUM DEPTH
CONCRETE CATCH BASIN**
12" THRU 84" PIPE

* RISER HAS .228 CUBIC YARDS OF CONCRETE PER FOOT HEIGHT

PIPE D.	MINIMUM DIMENSIONS OF BOX AND PIPE				COVER DIMENSION	QUANTITIES FOR CONCRETE CATCH BASIN (BASED ON MIN. HEIGHT, H, WITH NO RISER) *				DEDUCTIONS				
	SPAN	WIDTH	MIN. SPAN	HEIGHT		BAR-S-U NO.	BAR-S-V LENGTH	BAR-S-W NO.	TOTAL LBS.	TOP SLAB	BOTTOM SLAB	TOT. CONC. FOR MINIMUM HEIGHT, H	C. M.	R. C.
12"	3'-0"	2'-2"	2'-0"	2'-0"	0.235	0.772	0.015	0.026
15"	3'-0"	2'-2"	2'-0"	2'-3"	0.235	0.829	0.023	0.036
18"	3'-0"	2'-2"	3'-1"	3'-1"	0.235	0.887	0.033	0.049
24"	3'-0"	2'-2"	3'-4"	3'-10"	1'-2"	4'-4"	4	1'-5"	2	4'-1"	3	4'-1"	0.059	0.085
30"	3'-0"	2'-2"	3'-10"	4'-6"	1'-8"	4'-10"	4	1'-11"	3	4'-7"	3	4'-7"	0.132	0.178
36"	3'-0"	2'-2"	3'-10"	4'-5"	2'-2"	5'-5"	5	2'-5"	4	5'-2"	4	5'-2"	0.200	0.243
42"	3'-0"	2'-2"	5'-0"	5'-6"	2'-10"	6'-0"	5	3'-1"	4	5'-9"	3	5'-9"	0.235	0.243
48"	3'-0"	2'-2"	5'-7"	6'-0"	3'-5"	6'-7"	6	3'-8"	5	6'-4"	3	6'-4"	0.235	0.243
54"	3'-0"	2'-2"	6'-3"	6'-3"	4'-1"	7'-3"	6	4'-4"	5	7'-0"	3	7'-0"	0.289	0.363
60"	3'-0"	2'-2"	6'-11"	6'-11"	4'-9"	7'-11"	7	5'-0"	6	7'-8"	3	7'-8"	0.391	0.440
66"	3'-0"	2'-2"	7'-6"	7'-6"	5'-3"	8'-6"	7	5'-6"	6	8'-3"	3	8'-3"	0.442	0.524
72"	3'-0"	2'-2"	8'-1"	8'-1"	5'-11"	9'-1"	8	6'-2"	7	8'-10"	3	8'-10"	0.493	0.574
78"	3'-0"	2'-2"	8'-9"	8'-9"	6'-7"	9'-9"	8	6'-10"	7	9'-6"	3	9'-6"	0.544	0.615
84"	3'-0"	2'-2"	8'-9"	8'-9"	6'-7"	9'-9"	8	6'-10"	7	9'-6"	3	9'-6"	0.544	0.615

SHEET 2 OF 2
840D02

SHEET 2 OF 2
840D02

DOCUMENT NOT CONSIDERED FINAL UNLESS ALL SIGNATURES COMPLETED

CONTRACT STANDARDS AND DEVELOPMENT UNIT
Office 919-707-6950 FAX 919-250-4119

SEE PLATE FOR TITLE

ORIGINAL BY: 2002 Std.840.01 DATE: _____
 MODIFIED BY: E.E. WARD DATE: 3-1-02
 CHECKED BY: _____ DATE: _____
 FILE SPEC.: s:\Special Details\jhowerton\840d02.dgn

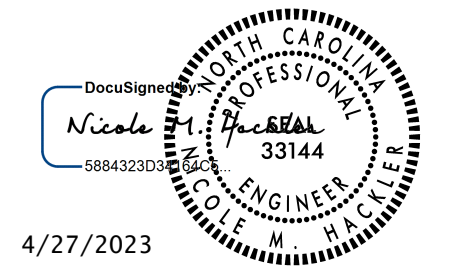

4/27/2023