

STATE OF NORTH CAROLINA  
DEPT. OF TRANSPORTATION  
DIVISION OF HIGHWAYS  
RALEIGH, N.C.

ENGLISH DETAIL DRAWING FOR  
**METHOD FOR PLACEMENT OF  
DROP INLETS IN CONCRETE ISLANDS**

SHEET 1 OF 1  
**852D06**

STATE OF NORTH CAROLINA  
DEPT. OF TRANSPORTATION  
DIVISION OF HIGHWAYS  
RALEIGH, N.C.

ENGLISH DETAIL DRAWING FOR  
**METHOD FOR PLACEMENT OF  
DROP INLETS IN CONCRETE ISLANDS**

SHEET 1 OF 1  
**852D06**

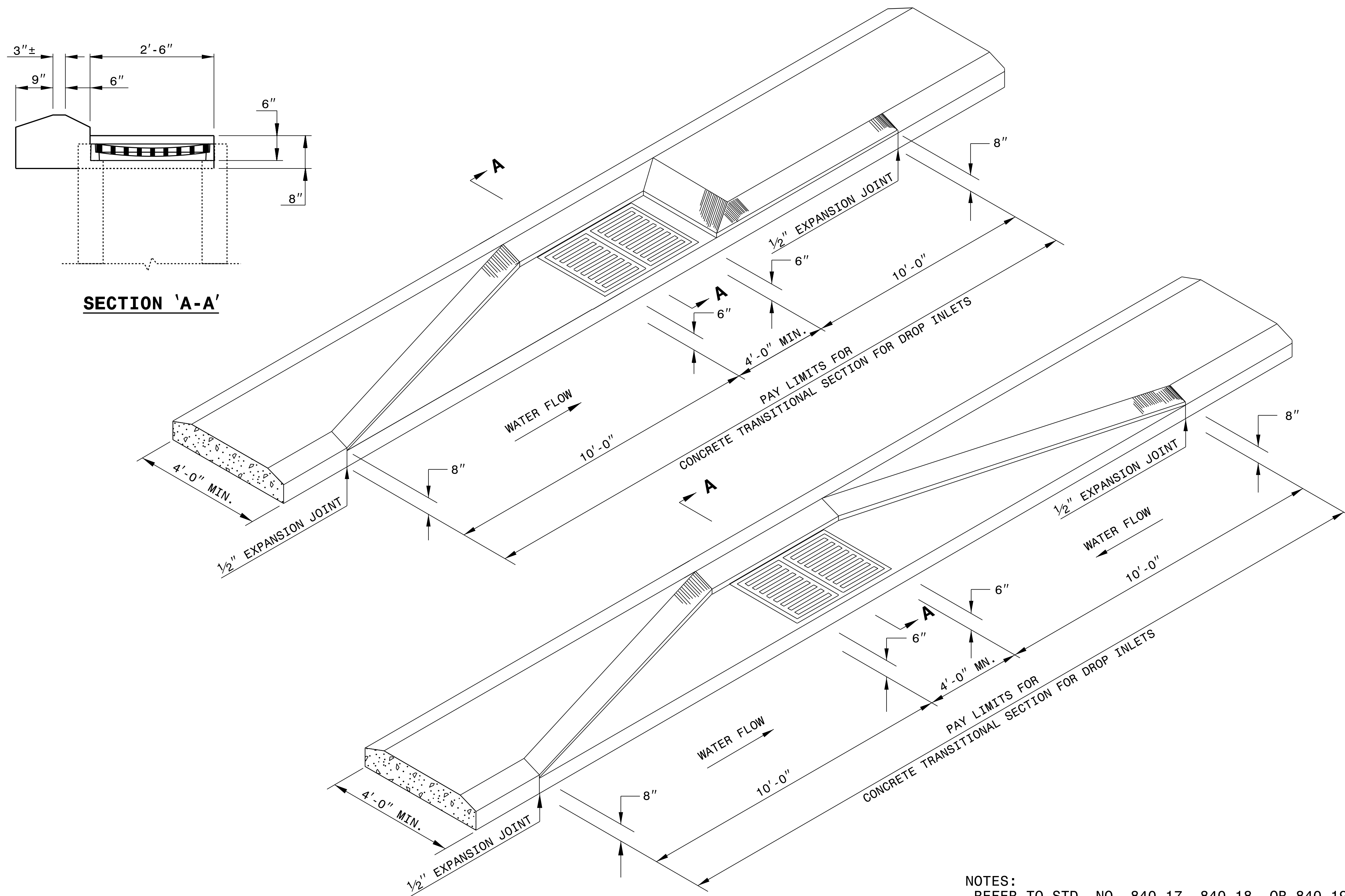

NOTES:  
 -REFER TO STD. NO. 840.17, 840.18, OR 840.19 FOR DRAINAGE STRUCTURE.  
 -REFER TO STD. NO. 840.20 OR 840.29 FOR GRATE AND FRAME.

06-MAR-2018 10:58 S:\Contracts\Projects\Spccal1\_Details\kkempf\english\852D0601.dgn J:\power\ton AT\_CSD-2\2595

9/26/2023

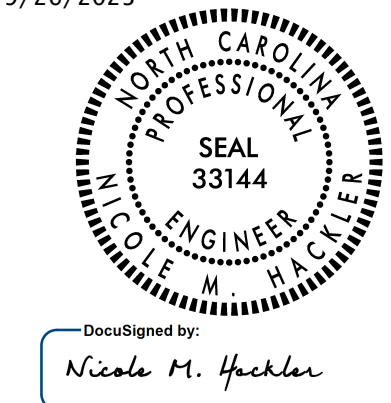

DocuSigned by:  
Nicole M. Heckler  
588432034164C5

DOCUMENT NOT CONSIDERED FINAL  
UNLESS ALL SIGNATURES COMPLETED

CONTRACT STANDARDS  
AND DEVELOPMENT UNIT  
Office 919-707-6950 FAX 919-250-4119

**SEE TITLE PLATE**

ORIGINAL BY: KKEMPF DATE: 8/2/10  
 MODIFIED BY: DATE:  
 CHECKED BY: DATE:  
 FILE SPEC.: KKEMPF\ENGLISH\852D0601.DGN