

PLAN

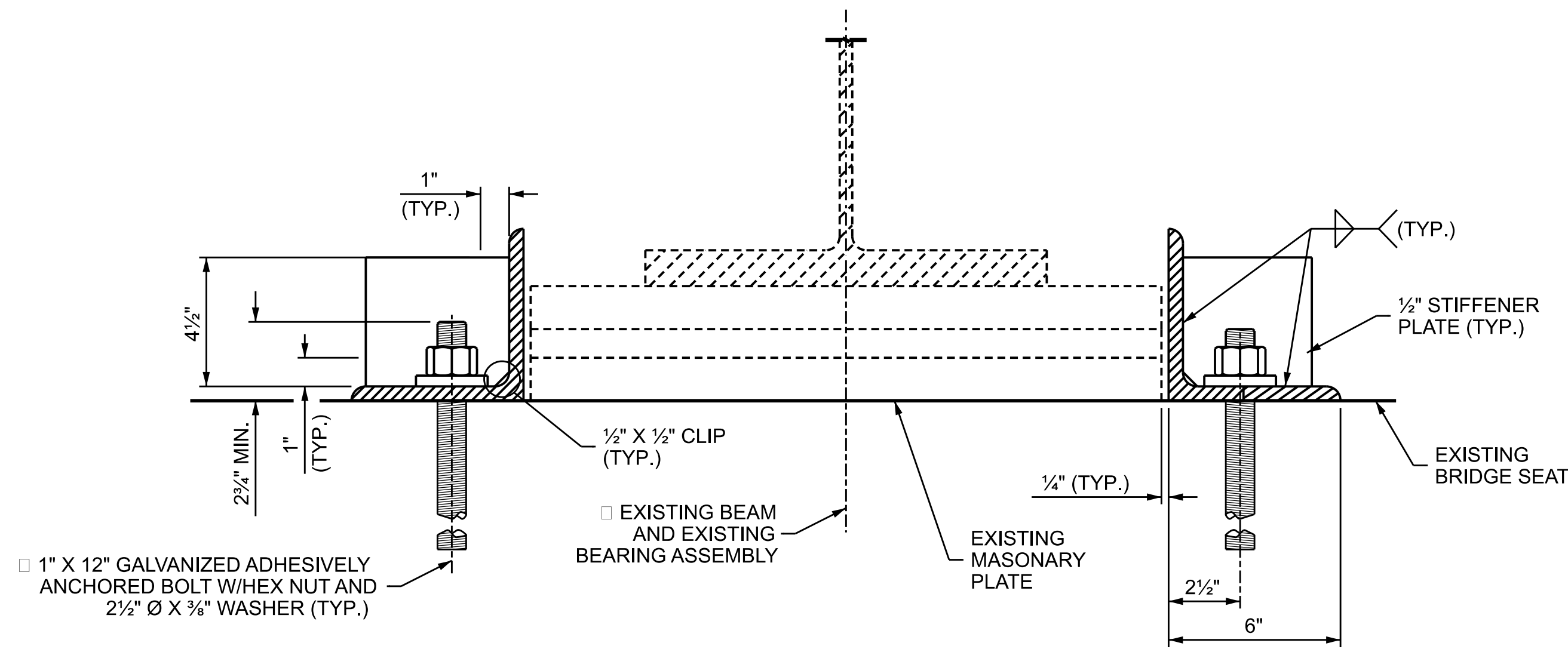

SECTION A-A

STEEL KEEPER ANGLE ASSEMBLY DETAILS

NOTES

- STRUCTURAL STEEL SHALL BE AASHTO GRADE 36 OR GREATER.
- STRUCTURAL STEEL, ANCHOR BOLTS, NUTS AND WASHERS SHALL BE GALVANIZED IN ACCORDANCE WITH THE STANDARD SPECIFICATIONS.
- ANCHOR BOLTS SHALL MEET THE REQUIREMENTS OF ASTM A449. NUTS SHALL MEET THE REQUIREMENTS OF AASHTO M291-DH OR AASHTO M292-2H. WASHERS SHALL MEET THE REQUIREMENTS OF AASHTO M293. SHOP DRAWINGS ARE NOT REQUIRED FOR ANCHOR BOLTS, NUTS AND WASHERS. SHOP INSPECTION IS REQUIRED.
- ANCHOR BOLTS MAY BE ADHESIVELY ANCHORED, SEE STANDARD SPECIFICATIONS. NO FIELD TESTING REQUIRED.
- A SINGLE QUANTITY OF A STEEL KEEPER ANGLE ASSEMBLY SHALL INCLUDE BOTH INDIVIDUAL ANGLES INDICATED ON EACH SIDE OF THE BEAM/BEARING.
- CONTRACTOR SHALL FIELD VERIFY THAT THE ORIENTATION AND LOCATION OF THE ANCHOR BOLTS, AS INDICATED, ARE APPROPRIATE FOR THE SKEW OF THE BRIDGE AND THE GEOMETRY OF THE BEAMS AND BENT CAPS. ADJUST AND REVISE, AS NECESSARY.

BRIDGE NO	STEEL KEEPER ANGLE ASSEMBLY	
	EACH	
	ESTIMATE	ACTUAL
190009	5	
190010	-	

PROJECT NO. 15BPR.125.3
CHEROKEE COUNTY
 BRIDGE NO. 190009

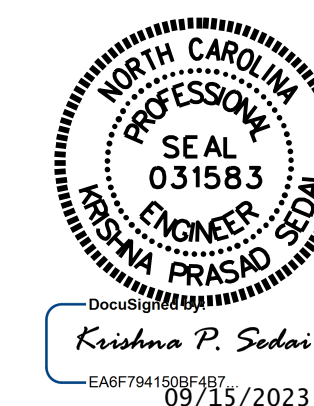

STATE OF NORTH CAROLINA
 DEPARTMENT OF TRANSPORTATION
 RALEIGH

STEEL BEARING
 KEEPER ANGLE
 ASSEMBLY

DRAWN BY : S.AGUILAR HERNANDEZ DATE : 10/2022
 CHECKED BY : A. SORSENGINH DATE : 10/2022
 DESIGN ENGINEER OF RECORD: _____ DATE : _____

DOCUMENT NOT CONSIDERED
 FINAL UNLESS ALL
 SIGNATURES COMPLETED

REVISIONS						SHEET NO.
NO.	BY:	DATE:	NO.	BY:	DATE:	SD-4
1			3			TOTAL SHEETS
2			4			5