

**EXISTING JOINT**  
(BENT 2 SHOWN, BENT 4 SIMILAR)

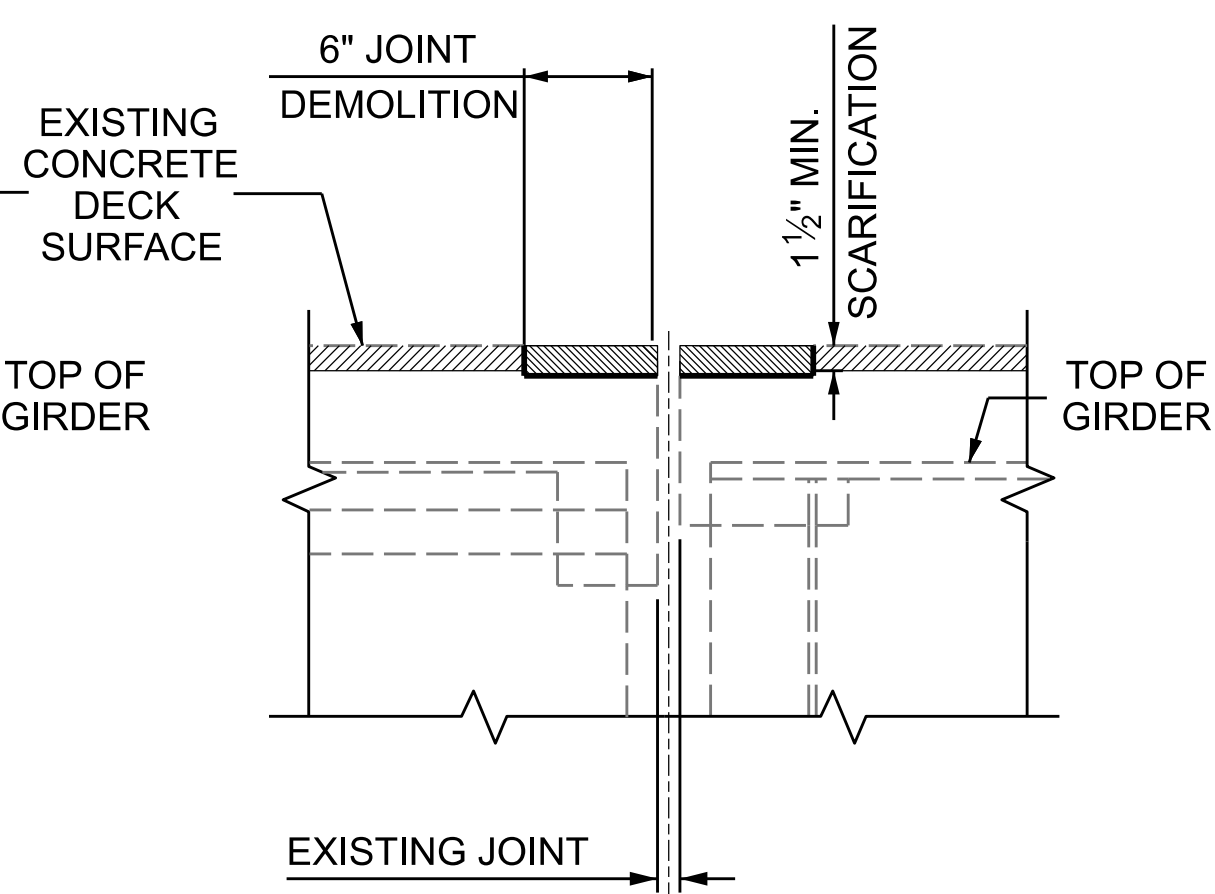

**MINIMUM EXISTING JOINT  
DEMOLITION & SCARIFICATION**

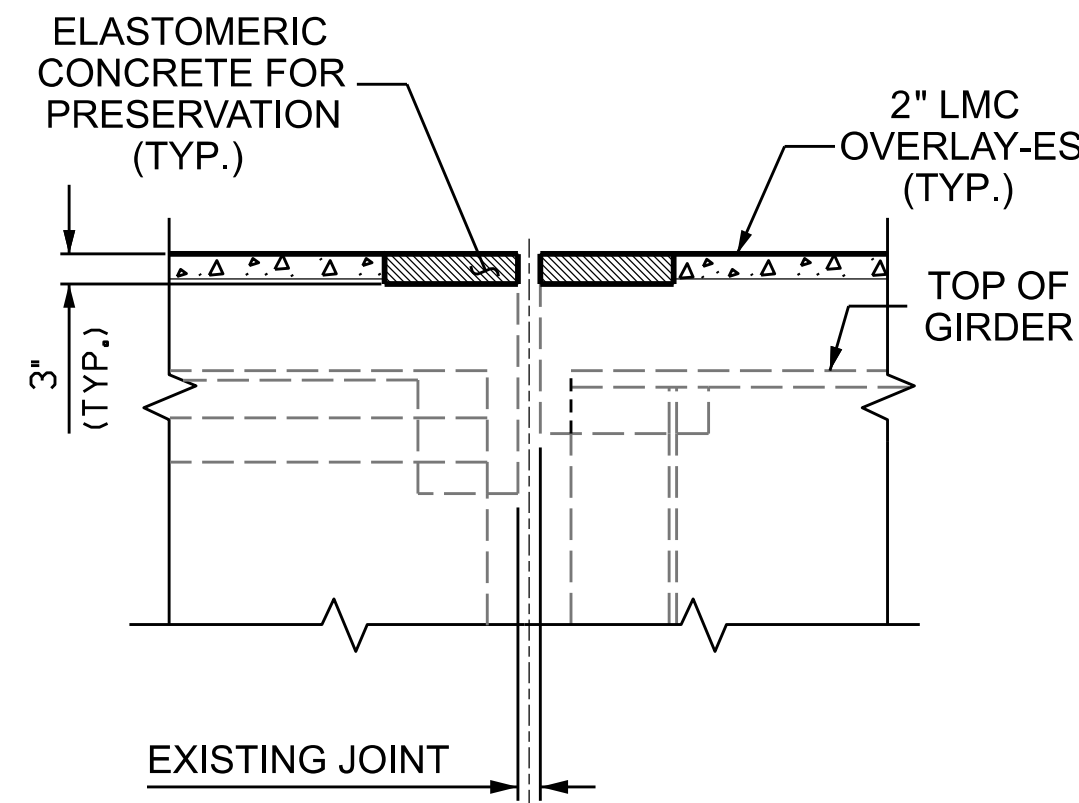

**PROPOSED JOINT  
WITH PRE-SAWED DIMENSION**

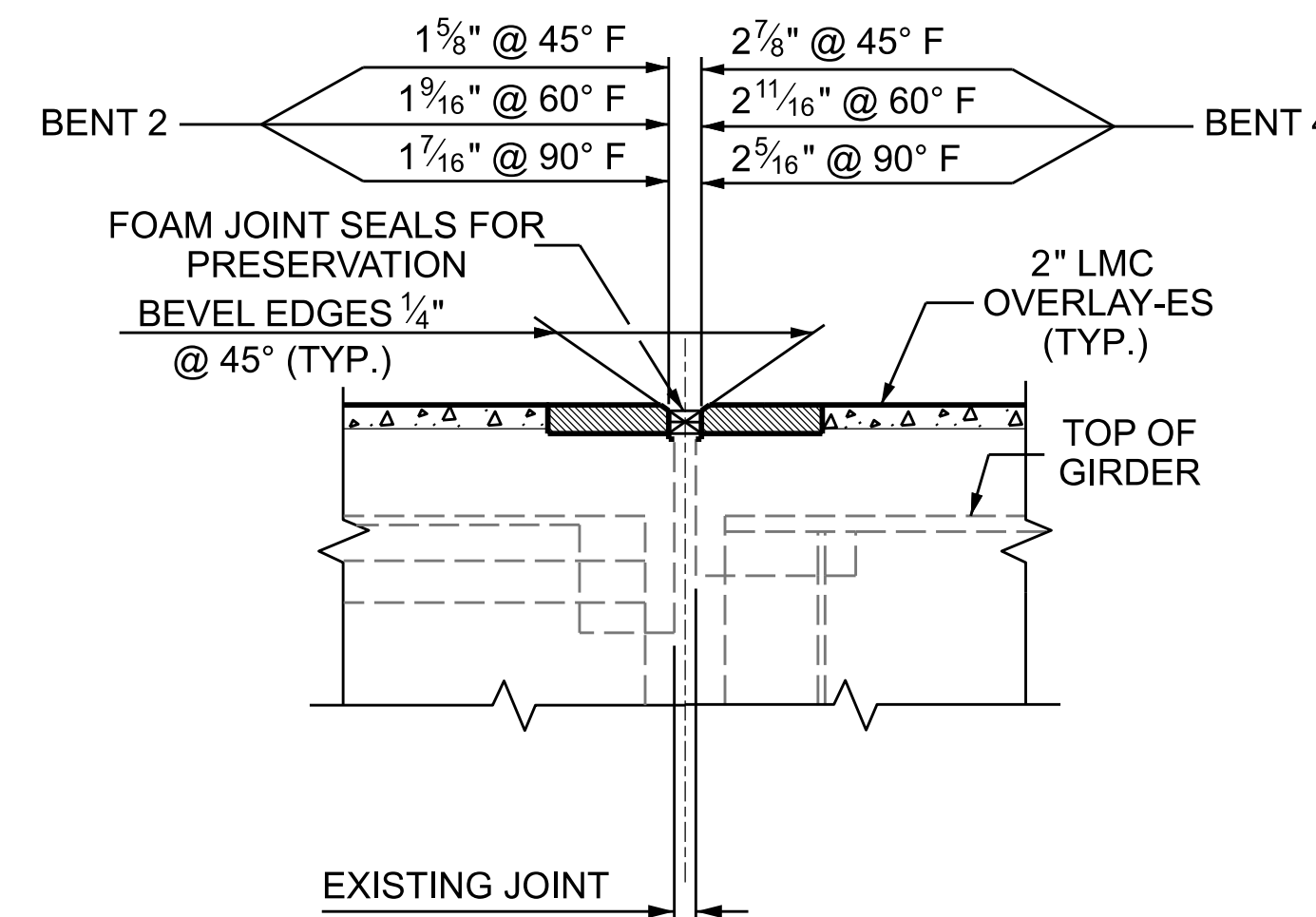

**PROPOSED FOAM JOINT**

**SECTION B-B**

JOINT REPAIR QUANTITY TABLE			
	BRIDGE JOINT DEMOLITION	FOAM JOINT SEALS FOR PRESERVATION	ELASTOMERIC CONCRETE FOR PRESERVATION
BENT 2	40.0 SQ. FT.	40.0 LF	10.0 CU. FT.
BENT 4	40.0 SQ. FT.	40.0 LF	10.0 CU. FT.
* TOTAL	80.0 SQ. FT.	80.0 LF	20.0 CU. FT.

\* BASED ON THE MINIMUM BLOCKOUT SHOWN.

**NOTE**

THE CONTRACTOR SHALL FIELD VERIFY THE EXISTING JOINT OPENING PRIOR TO ORDERING JOINT SEAL MATERIAL. IF ACTUAL JOINT OPENING VARIES FROM THE OPENING INDICATED IN DETAIL BY MORE THAN 1/4", NOTIFY ENGINEER. REVISION TO THE JOINT SEAL SIZE MIGHT BE NECESSARY.

FINAL JOINT SEALS SHALL NOT BE INSTALLED UNTIL THE OVERLAY IS COMPLETE.

THE CONTRACTOR SHALL TAKE CARE DURING JOINT REHAB OPERATIONS NOT TO DROP ANY MATERIAL BELOW THE BRIDGE WITHOUT PROTECTIVE DEVICES BELOW TO CATCH THE MATERIAL. ANY MATERIAL THAT FALLS BELOW THE BRIDGE SHALL BE CONTAINED, REMOVED AND DISPOSED OF BY THE CONTRACTOR AT NO EXTRA COST TO THE DEPARTMENT. IF THE ENGINEER DETERMINES THAT THE PROTECTIVE DEVICES ARE NOT ADEQUATE OR NOT BEING EMPLOYED, THE WORK SHALL BE SUSPENDED UNTIL ADEQUATE PROTECTION IS PROVIDED.

THE CONTRACTOR WILL NOT BE PERMITTED TO FORM THE JOINTS IN LIEU OF SAWING THE JOINT.

THE INSTALLATION OF THE JOINT SEAL SHALL BE WATERTIGHT.

DURING THE JOINT INSTALLATION PROCEDURE, THE JOINT AND SURROUNDING AREA SHALL BE KEPT CLEAN AND FREE OF DEBRIS.

THE MANUFACTURER IS TO PROVIDE THE NOMINAL UNCOMPRESSED SEAL WIDTH OF THE FOAM JOINT SEAL FOR THE SIZE OF THE OPENING ON THE PLANS AND THAT ACCOMMODATE THE MINIMUM EXPANSION SHOWN ON THE PLANS.

A MANUFACTURER'S CERTIFIED TRAINED REPRESENTATIVE SHALL BE PRESENT DURING THE INSTALLATION OF THE FIRST JOINT OF THE PROJECT, OR UNTIL THE ENGINEER IS SATISFIED WITH THE INSTALLATION PROCESS.

FINAL SURFACE OF THE JOINT DEMOLITION AREA PRIOR TO PLACEMENT OF CONCRETE REPAIR MATERIAL OR ELASTOMERIC CONCRETE SHOULD BE REASONABLY FLAT AND LEVEL. ENGINEER SHALL DETERMINE THE ACCEPTABILITY OF THE SURFACE PRIOR TO PLACEMENT OF REPAIR CONCRETE.

FOAM JOINT SEALS FOR PRESERVATION SHALL BE INSTALLED AS PER THE MANUFACTURER'S RECOMMENDATIONS.

FOR FOAM JOINT SEALS FOR PRESERVATION, SEE SPECIAL PROVISIONS.

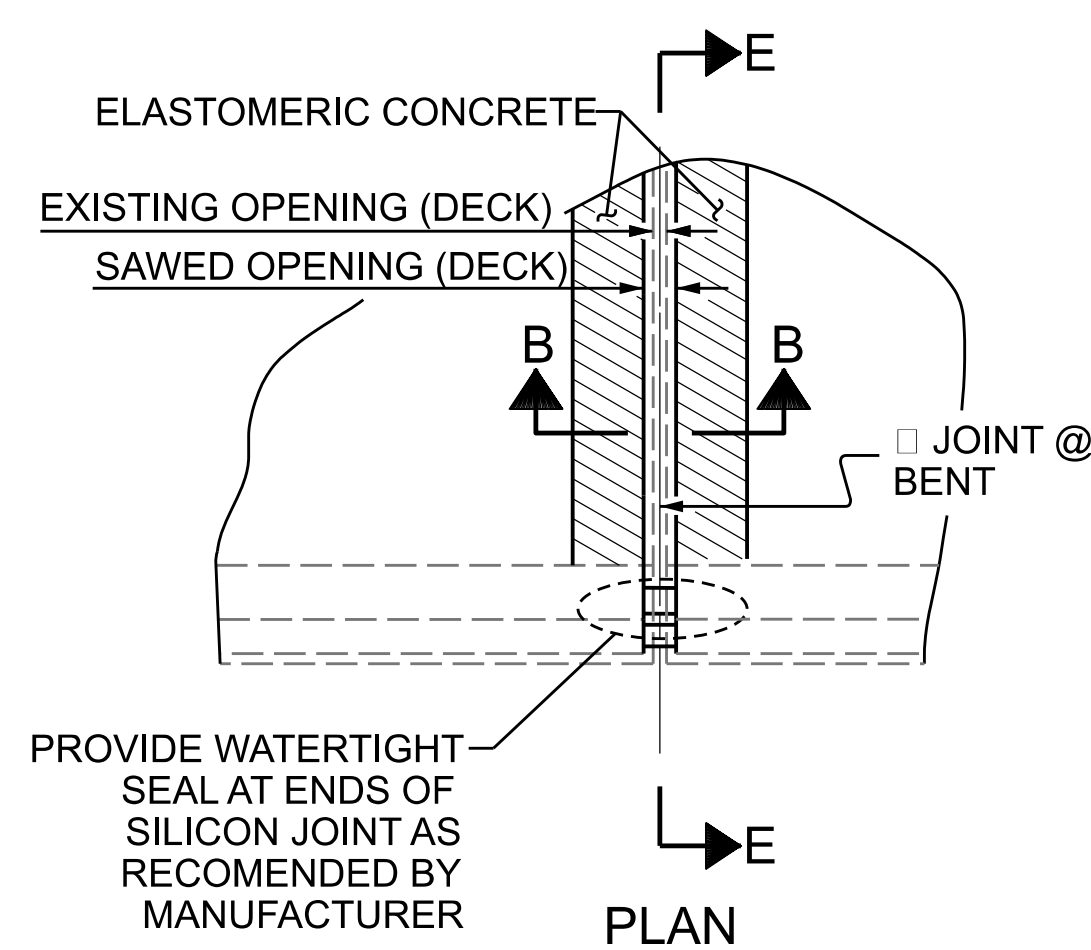

**PLAN**

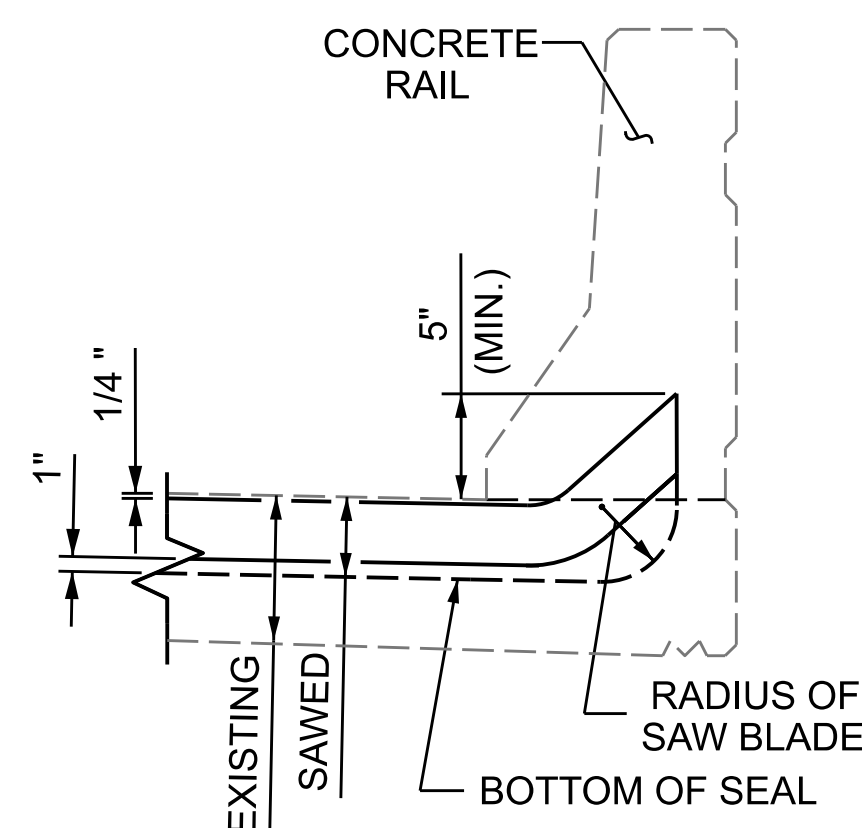

**SECTION E-E**

**JOINT SEAL DETAILS**

PROJECT NO. 15BPR.125.3  
CHEROKEE COUNTY  
 BRIDGE NO. 190010

SHEET 2 OF 2

STATE OF NORTH CAROLINA  
 DEPARTMENT OF TRANSPORTATION  
 RALEIGH

**JOINT DETAILS**

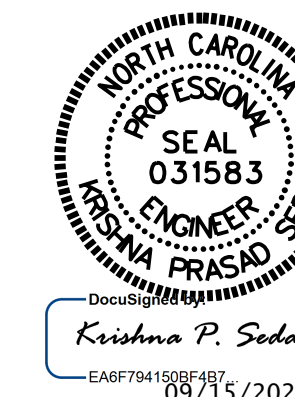

DRAWN BY : S. AGUILAR HERNANDEZ DATE : 6/2022  
 CHECKED BY : A. SORSENGINH DATE : 6/2022  
 DESIGN ENGINEER OF RECORD: \_\_\_\_\_ DATE : \_\_\_\_\_

9/15/2023  
 S:\DPG3\15BPR.125.3\Final Plans\402.019.15BPR125.3.SMU.JT.S10.190010.dgn  
 ksedai

DOCUMENT NOT CONSIDERED  
 FINAL UNLESS ALL  
 SIGNATURES COMPLETED

REVISIONS						SHEET NO.
NO.	BY:	DATE:	NO.	BY:	DATE:	S2-10
1			3			TOTAL SHEETS
2			4			28