

| TOTAL BILL OF MATERIAL | | | | | | | | | | | | | | |
|------------------------|--------------------|--|------------------------------|------------------------|-------------------|-------------------|------------------------------|--|--|------------------|-------------------|-----------------------|--|---|
| BRIDGE NO. | INCIDENTAL MILLING | ASPHALT CONCRETE SURFACE COURSE TYPE S9.5B | ASPHALT BINDER FOR PLANT MIX | GROOVING BRIDGE FLOORS | CLASS AA CONCRETE | POLLUTION CONTROL | CLASS II SURFACE PREPARATION | LATEX MODIFIED CONCRETE OVERLAY - EARLY STRENGTH | PLACING AND FINISHING LATEX MODIFIED CONCRETE OVERLAY - EARLY STRENGTH | CONCRETE REPAIRS | SHOTCRETE REPAIRS | EPOXY RESIN INJECTION | CLEANING AND PAINTING EXISTING WEATHERING STEEL FOR BRIDGE NO... | CLEANING AND REPAINTING OF BRIDGE NO... |
| | SQ. YDS. | TON | TON | SQ. FT. | CU. YD. | LUMP SUM | SQ. YDS. | CU. YDS. | SQ. YDS. | CU. FT. | CU. FT. | LN. FT. | LUMP SUM | LUMP SUM |
| 190009 | 378.0 | 40 | 5 | 10,227 | 17.5 | LUMP SUM | 67.1 | 85.2 | 1,361.0 | - | 145.6 | 1.5 | - | LUMP SUM |
| 190010 | 445.0 | 40 | 5 | 14,540 | 26.8 | LUMP SUM | - | 111.1 | 1,776.0 | 2.0 | 46.4 | 1.3 | LUMP SUM | - |
| TOTAL | 823.0 | 80 | 10 | 24,767 | 44.3 | LUMP SUM | 67.1 | 196.3 | 3,137.0 | 2.0 | 192.0 | 2.8 | LUMP SUM | LUMP SUM |

| TOTAL BILL OF MATERIAL CONTINUED | | | | | | | | | | | | | |
|----------------------------------|---------------------------------------|-----------------------------------|---------------------------------------|---|---------------------|-------------------------|---------------|------------------------------------|----------------------------|---------------------------------|------------------------|---|--------------------------------------|
| BRIDGE NO. | PAINTING CONTAINMENT FOR BRIDGE NO... | FOAM JOINT SEALS FOR PRESERVATION | ELASTOMERIC CONCRETE FOR PRESERVATION | REPAIRS TO PRESTRESSED CONCRETE GIRDERS | BEAM REPAIR PLATING | BRIDGE JOINT DEMOLITION | EPOXY COATING | EPOXY COATING CONCRETE GIRDER ENDS | LINK SLAB FOR PRESERVATION | HYDRO-DEMOLITION OF BRIDGE DECK | SCARIFYING BRIDGE DECK | CLEANING & PAINTING EXISTING BEARINGS WITH HIGH RATIO CALCIUM SULFONATE | STEEL BEARING KEEPER ANGLER ASSEMBLY |
| | LUMP SUM | LN. FT. | CU. FT. | CU. FT. | LBS. | SQ. FT. | SQ. FT. | SQ. FT. | SQ. FT. | SQ. YDS. | SQ. YDS. | EACH | EACH |
| 190009 | LUMP SUM | 68.0 | 17.0 | - | 96.1 | 68.0 | 476.0 | - | 782.0 | 1,361.0 | 1,361.0 | 50 | 5 |
| 190010 | LUMP SUM | 160.0 | 40.0 | 1.1 | - | 160.0 | 500.0 | 698.7 | 1,028.0 | 1,776.0 | 1,776.0 | - | - |
| TOTAL | LUMP SUM | 228.0 | 57.0 | 1.1 | 96.1 | 228.0 | 976.0 | 698.7 | 1,810.0 | 3,137.0 | 3,137.0 | 50 | 5 |

PROJECT NO. 15BPR.125.3
CHEROKEE COUNTY
BRIDGE NO. 190009, 190010

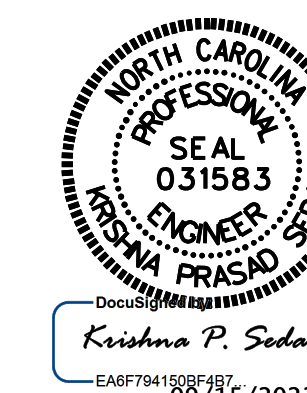

STATE OF NORTH CAROLINA
DEPARTMENT OF TRANSPORTATION
RALEIGH
**TOTAL
BILL OF MATERIAL**

DRAWN BY : A. SORSENGINH DATE : 6/2022
CHECKED BY : S. AGUILAR HERNANDEZ DATE : 6/2022

DOCUMENT NOT CONSIDERED
FINAL UNLESS ALL
SIGNATURES COMPLETED

| REVISIONS | | | | | | SHEET NO. |
|-----------|-----|-------|-----|-----|-------|----------------|
| NO. | BY: | DATE: | NO. | BY: | DATE: | |
| 1 | | | 3 | | | S-2 |
| 2 | | | 4 | | | TOTAL SHEETS 2 |