

8/17/99

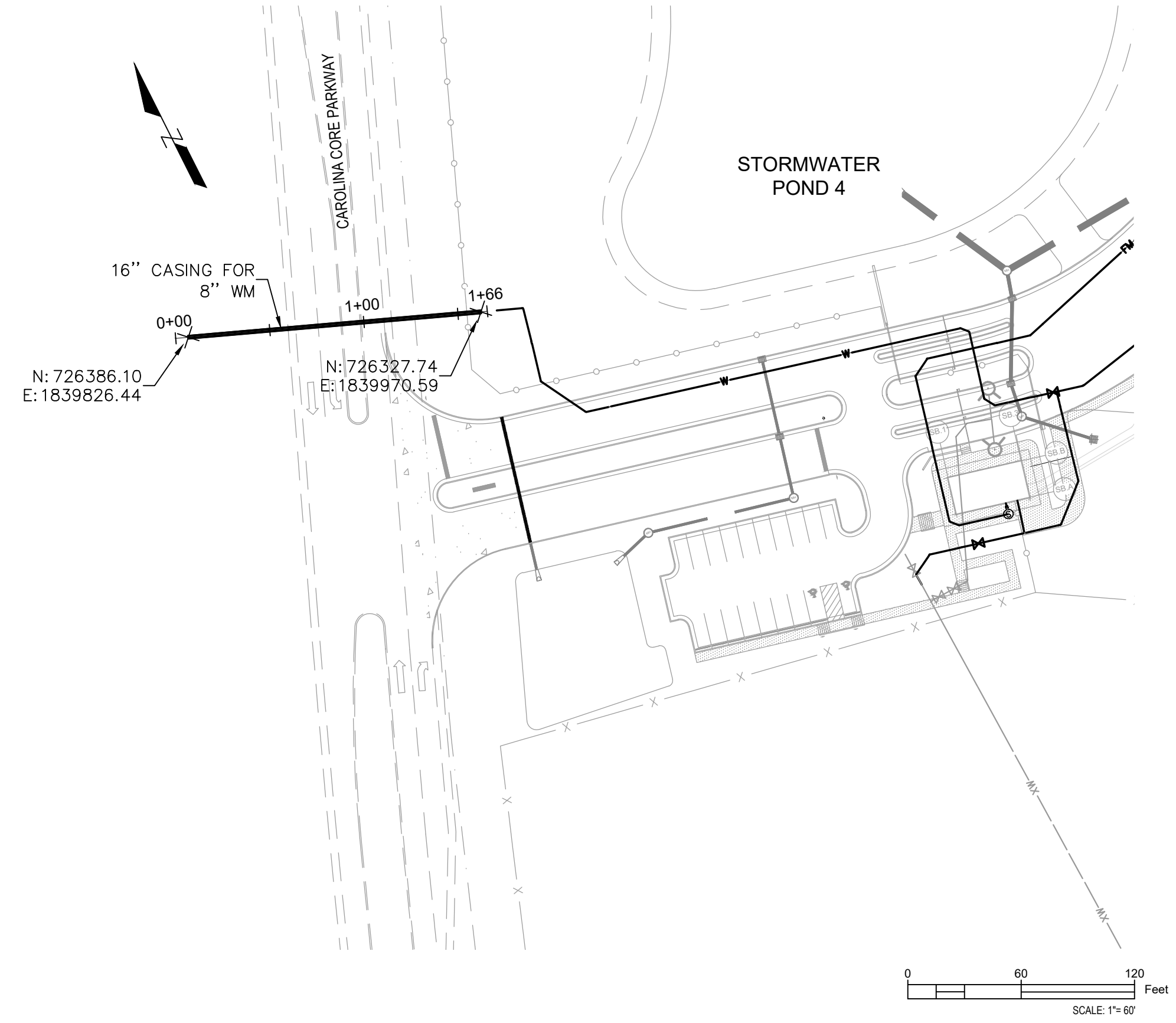

PROJECT REFERENCE NO. HE-0011	SHEET NO. 2C-4
R/W SHEET NO.	
DESIGN ENGINEER NORTH CAROLINA PROFESSIONAL SEAL 024979 CARLOS H. BROWN 9/6/2023	
DOCUMENT NOT CONSIDERED FINAL UNLESS ALL SIGNATURES COMPLETED	

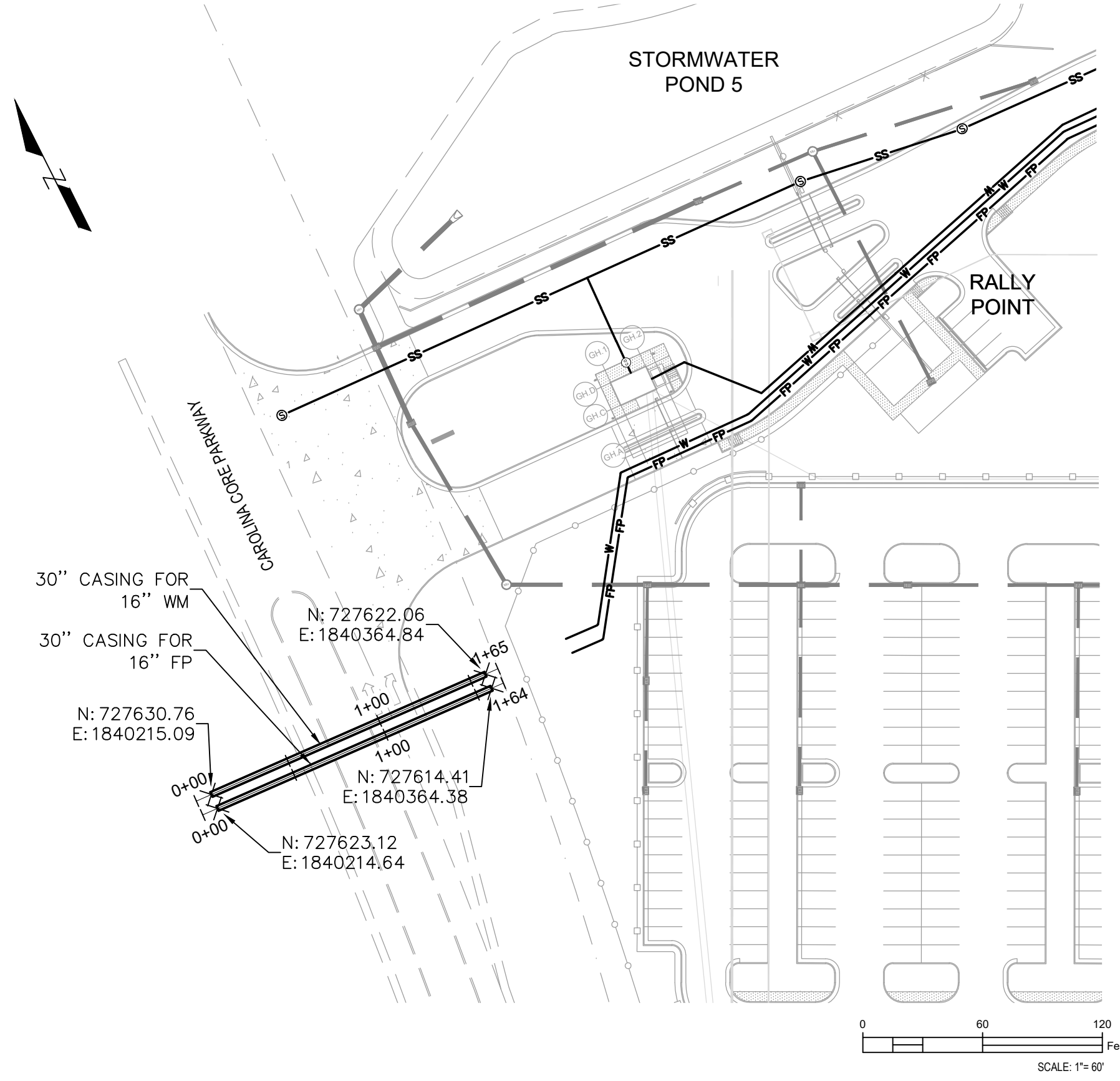

- NOTES:
- ENCASEMENT SHALL EXTEND FROM RIGHT-OF-WAY LINE TO RIGHT-OF-WAY LINE
 - CATHODIC PROTECTION FACILITIES SHALL BE LOCATED OUTSIDE OF THE RIGHT OF WAY, WITH THE EXCEPTION OF HEADER WIRES, ZINC RIBBON, AND OTHER APPURTENANCES, WHICH MAY BE ALLOWED IF STRUCTURALLY SOUND AND OUTSIDE CLEAR ZONE. HEADER WIRES CONNECTING CATHODIC PROTECTION FACILITIES TO THE PIPE BEING PROTECTED WILL BE PERMITTED WITHIN THE RIGHT OF WAY. CATHODIC PROTECTION FACILITIES INCLUDE SACRIFICIAL ANODES, CATHODIC PROTECTION TEST STATIONS (ABOVE GRADE AND BELOW GRADE) AND WIRES, AND RECTIFIER AND METER LOOP POLES.

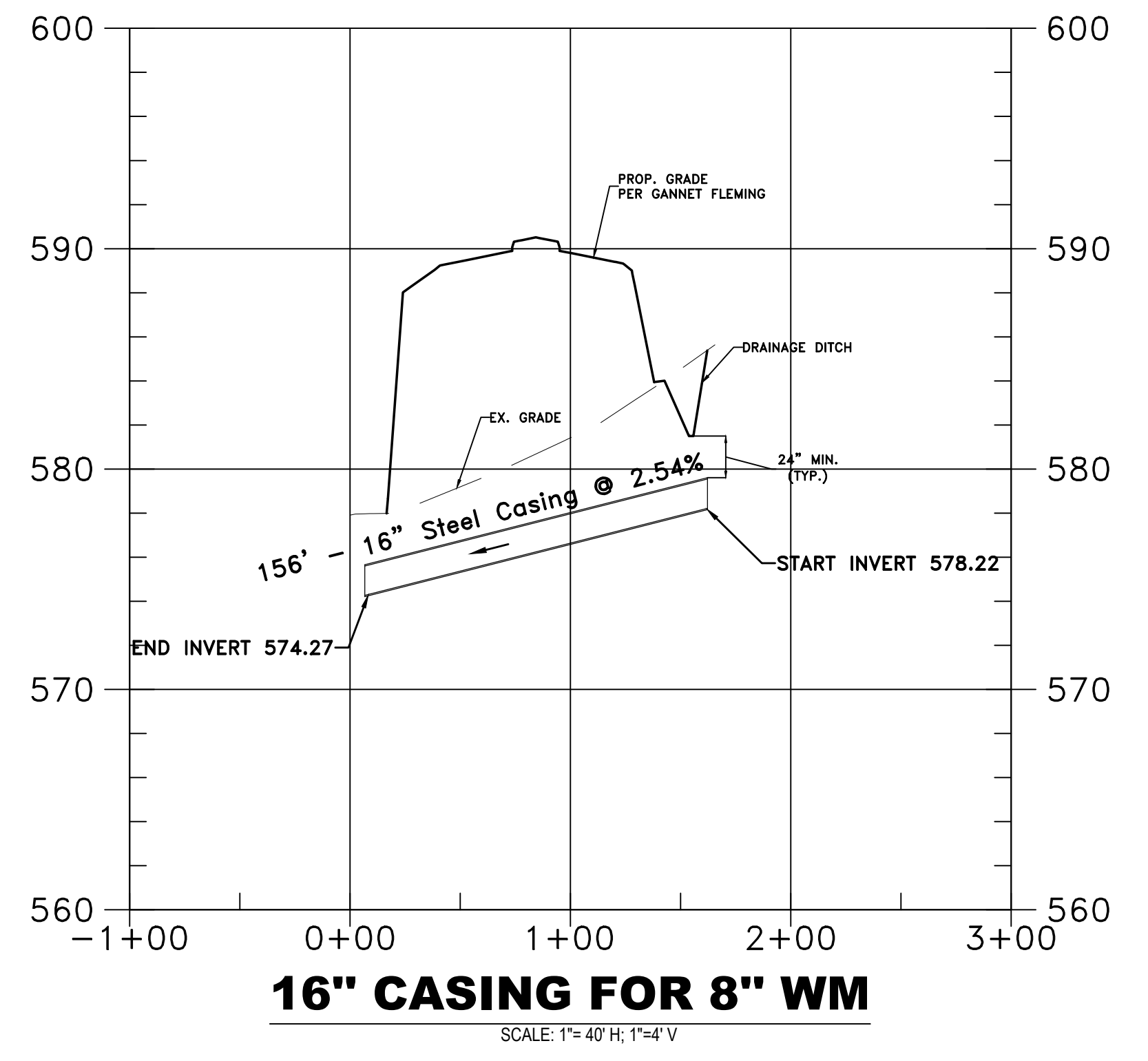
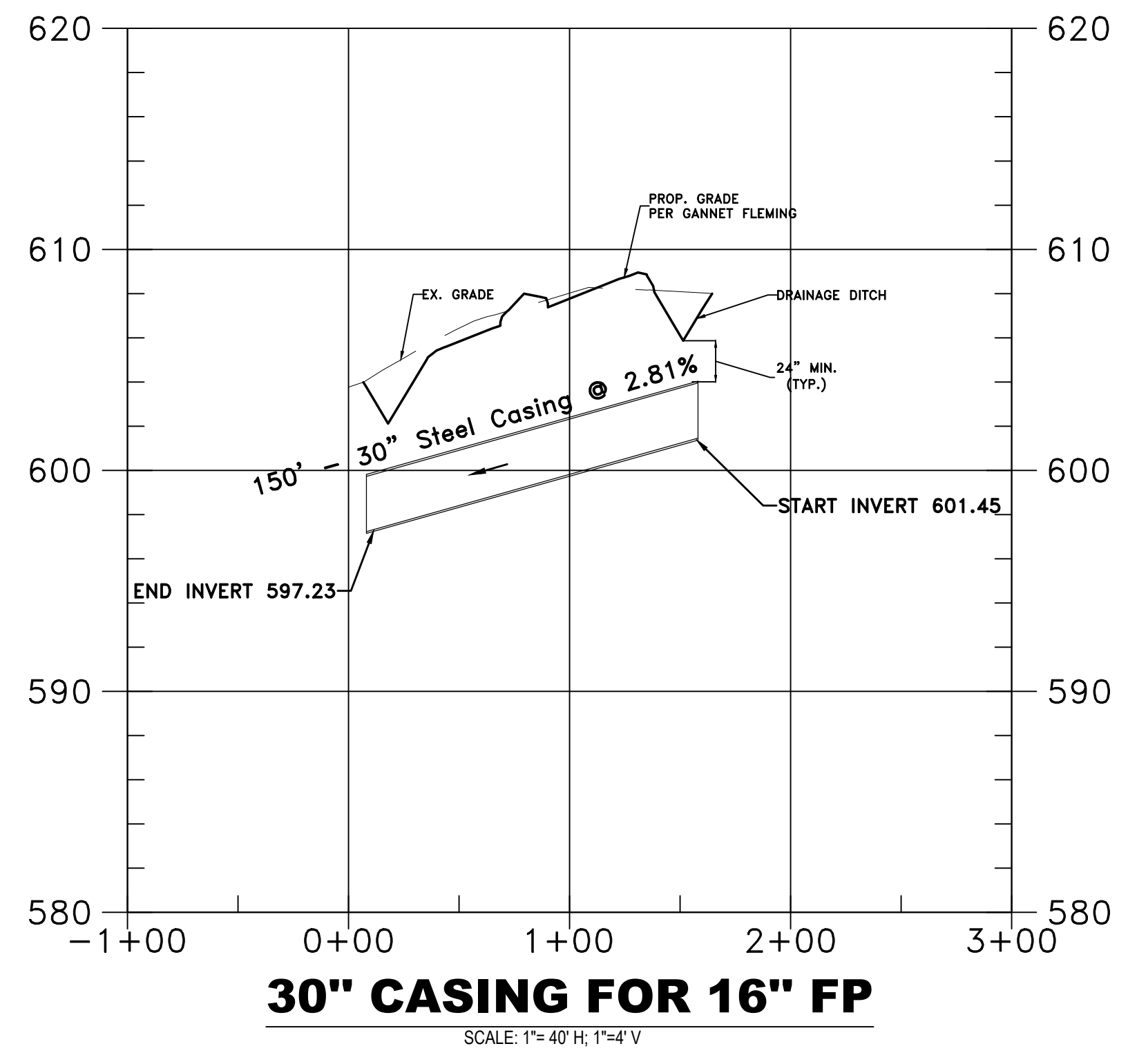
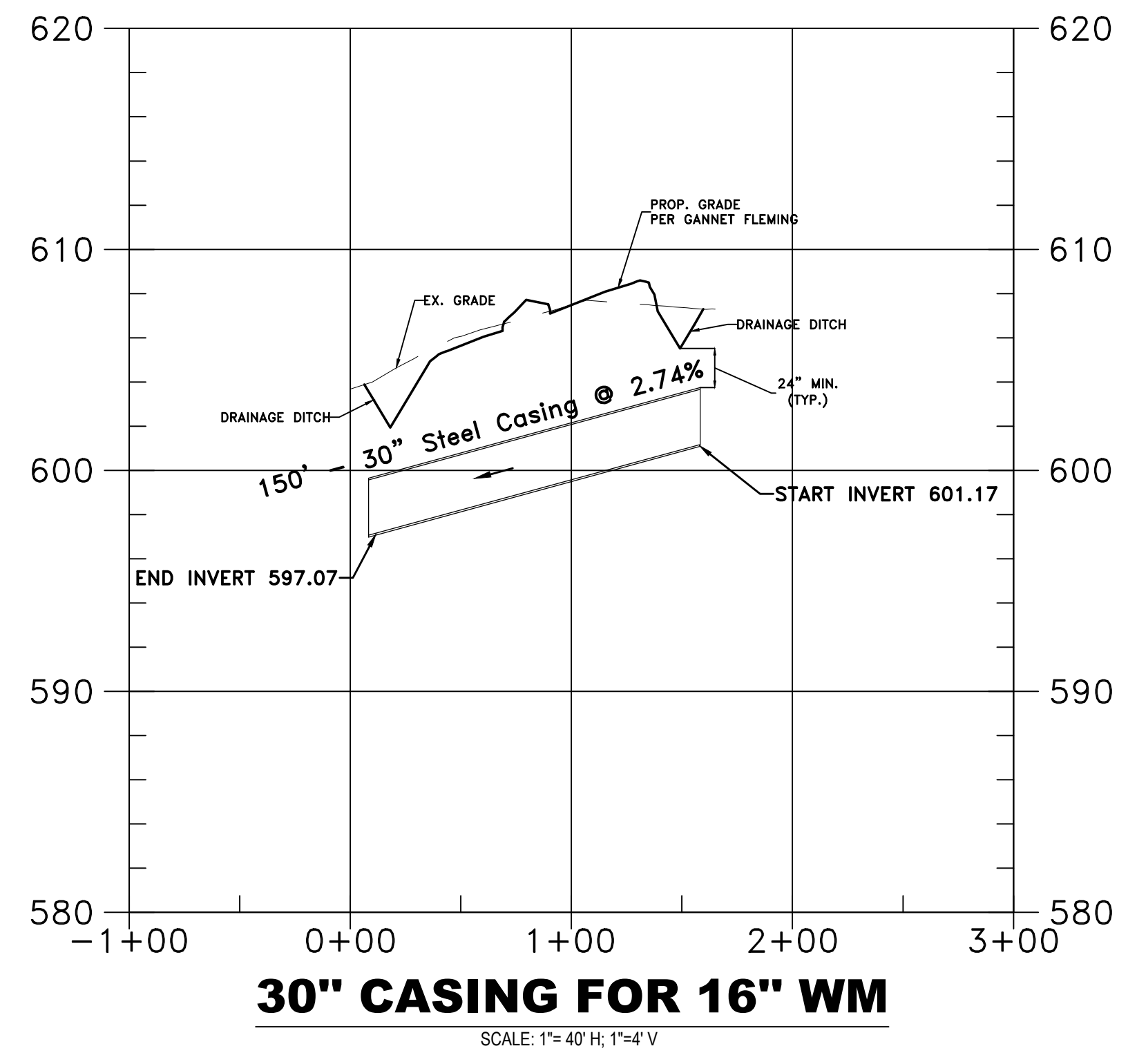

WSP